

## Expertise

Protocol number: 45859478  
Order No. / Reference: 26423164  
Inspection date: 9 Jun 2026

Manufacturer: Skoda

Model: Karoq 2.0 TDI SCR Ambition

VIN: TMBJF7NU0N5053640



### Vehicle details

#### Manufacturer / Type / Model / Equipment

Skoda Karoq 2.0 TDI SCR Ambition

**Vehicle Identification number** TMBJF7NU0N5053640

**Mileage (Read)** 54,608 km

**First registration** 24 May 2022

**Number of holders** 1

**Power / Engine displacement** 85 kw / 1,968 ccm

**Fuel type / Cylinder** Diesel / 4

**Gearbox / Number of gears** Manual / 6

**Type of drive** Front drive

**Type of vehicle** Saloon car

**Colour / colour code** Energyblau (V5F)

**Doors / Seats** 5 / 5

**Upholstery type** Cloth

**Colour of upholstery** Black-Grey



Vehicle details			
<b>Maintenance booklet / proof</b>	digital evidence / incomplete	<b>Next maintenance in</b>	-25 Tag(e)
<b>Last service on / at</b>	05/2025 at 42,051 km		
<b>Key is / should be</b>	2 / 2	<b>FZG documents</b>	ZB#2 (B) was available (copy), ZB#1 (S) was not available.
		<b>Letter No.</b>	GJ916793
<b>Previous damage / Accident</b>	None detectable	<b>Repainting</b>	None detectable
<b>Inspection conditions</b>	sufficient	<b>Lifting equipment / pit</b>	No
<b>Test drive</b>	Not performed	<b>Engine function test</b>	Performed
<b>Manufacturer key number/ type code number</b>	8004 / AVU 01065		
<b>Emission standard</b>	EURO6;WLTP;AP;PI/CI; M, N1 I	<b>fine dust sticker</b>	
<b>Permitted total weight</b>	1,995 kg	<b>Empty weight</b>	

## Tyres

Mounted tyres				
#	Tyre size	Type of tyre	Manufacturer	Tread depth
1)	215/60 R16 95H	Winter tyres on Steel	Dunlop	8mm / 8mm
2)	215/60 R16 95H	Winter tyres on Steel	Dunlop	8mm / 8mm
Additional tyres				
#	Tyre size	Type of tyre	Manufacturer	Tread depth
1)	215/55 R17 94V	Summer tyres on Light alloy	Goodyear	5mm / 5mm
2)	215/55 R17 94V	Summer tyres on Light alloy	Goodyear	6mm / 6mm
Replacement				
Typ	Tyre size	Type of tyre	Manufacturer	Tread depth
	Tirefit	Expiration date 03/2026		

**Legend: Tread depth information for the left tire is listed first, for the right tire it is listed second on the axle in the direction of travel.**



## Equipment

### Standard equipment

- Storage compartments
- Airbag, driver and passenger
- Airbag, head airbags
- Allergen filter
- Traction control (ASR)
- Electrically folding exterior mirrors including interior and exterior mirrors with automatic dimming.
- Exterior mirrors and door handles painted in body color
- Hill start assist
- Care Connect: Proactive services (10-year term)
- Roof rails, black
- Diesel particulate filter
- eCall
- Electronic transverse differential lock (XDS+)
- Driving light assistant and rain sensor
- Front radar assistant including city emergency braking function with pedestrian detection
- Transmission: 6-speed transmission
- Green tec (start/stop system and brake energy recuperation)
- Air conditioning
- Front and rear headrests are height-adjustable.
- LED brake light in the rear spoiler
- LED taillights in crystal glass look
- Steering wheel: Leather steering wheel with multifunction buttons
- Front center armrest, including storage compartment
- Engine drag torque control (MSR)
- Multi-collision brake
- Rear parking sensors
- Wheel arch cover
- Radio accessories: 8 speakers
- Radio accessories: USB port in the center console (Type-C)
- Wheels: 17" Scutus Aero alloy wheels, matte black
- Gear shift indicator
- Seat belts
- Skoda Care Connect
- Speed limiter
- 12V socket - in the trunk
- Bumpers partially painted in body color
- Lashing eyes in the trunk
- Immobiliser
- front aero windshield wipers
- Airbag, driver's knee airbag
- Airbag, front side airbags
- Anti-lock braking system (ABS)
- Dashboard in black / black, door trim in black
- Electrically adjustable and heated exterior mirrors with integrated side indicators
- Illuminated trunk
- Hydraulic brake assist (HBA)
- Grey headliner
- Ambition decorative inlay
- Easy Start (start-stop button)
- Electronic parking brake including auto-hold function
- ESC Electronic Stability Control
- Electric windows front and rear
- Closed storage compartment on the dashboard
- Cruise control
- Tinted windows
- Automatic interior mirror dimming
- ISOFIX preparation on the outer rear seats
- Trunk cover, fixed
- Paint finish: Solid
- LED headlights with daytime running lights
- LED fog lights
- Reading lights at the front of the headliner
- Rear center armrest with cup holders and pass-through option
- Multifunction display in the instrument cluster, color
- Fatigue detection
- Upholstery: Cloth
- Radio: Swing 6.5" music system
- Radio accessories: Digital radio reception DAB+
- Tire Mobility Kit
- Tire pressure monitoring
- Rear seat backrest split 60:40, foldable
- Electromechanical power steering
- Seats: Height-adjustable front seats
- Sun visor on driver and passenger side with illuminated vanity mirror
- 12V socket - in the center console
- Telephone: Comfort hands-free telephone system (without connection to the external antenna)
- Central locking with remote control



### Extra equipment

- Swiveling trailer hitch with electric release (including trailer stabilization)
- Package: Infotainment package Bolero (Bolero music system - Capacitive 8" color display - Digital instrument cluster (Virtual Cockpit) - SmartLink - Wireless SmartLink - Voice control - Phonebox with inductive charging function (connection via external antenna))
- Luggage net partition
- Paint finish: Special paint finish, solid color
- Package: Parking BASIC (front and rear parking sensors - reversing camera)

### Brief expert findings

Documents submitted	At the time of the inspection, the vehicle registration certificate Part 2 (title) was available, but the vehicle registration certificate Part 1 (document) was not. (Copy)
VIN comparison	The vehicle identification number (VIN) was read from the vehicle and its conformity with the submitted documents was confirmed by the undersigned during the inspection.
Inspection	The inspection conditions were sufficient for the assessment of the vehicle. No lifting equipment or pit was available for inspecting the vehicle. Therefore, inspection of the vehicle's underside was only possible to a limited extent.
Test drive	No test drive/shunting maneuver was carried out during the inspection of the vehicle.
Engine function test	An engine test run was performed.

### Value reducing factors

No.	Component group	Description
1	Equipment	Tirefit filler - Expired - Replace
2	Front bumper	Cover bumper - front - Paint defect - Smart repair
3	Misc.	Inspection / maintenance - Due - Perform
4	Boot lid / rear door	Boot lid - Scratch(es) - Paint
5	Roof	Roof (Anätzung) - Dent / paintcoat damage - repair according to calculation

### Order/Scope of Order

An order was placed to prepare a sales report for the described vehicle. This report includes the following:

- Description of key vehicle information
- Documentation of equipment features  
(*Delivery by third-party service providers*)
- Documentation of damage, defects, missing parts
- Documentation of prior damage, unrepaired prior damage, repainting
- A brief visual or functional inspection of the equipment details, if possible.  
(*Functional testing of driver assistance systems is not included in the scope of services!*)
- a photographic documentation of the vehicle



## Basis for the order

This product is based on the guidelines for vehicle returns and valuations published by Alphabet Fleet GmbH. The expert makes the specific findings in each individual case objectively, within the framework of the prescribed standards, based on their own expertise.

The vehicle inspection takes place in a fully assembled, unassembled state.

Damage or defects that can only be detected during disassembly/diagnostic work or through further investigation remain within the realm of prognostic risk. An increased risk exists due to concealed defects caused by fraudulent misrepresentation and which were not identifiable by the expert.

Damage or defects resulting from normal use or wear and tear of the vehicle will be accepted in accordance with the applicable standard.

There was no explicit identification or monetary consideration of the expected features within the product.

Features which, in their nature and extent, slightly exceed normal use but do not constitute unacceptable damage, will be documented and indicated as signs of wear, if applicable.

Damage or defects that, according to the applicable standard, can no longer be attributed to normal use or wear and tear are listed under "Value Reducing Factors" in the product description.

Depending on the product specification, a monetary ID can be provided. If this takes place, the costs can be 100% d or pro rata depending on the vehicle's age and mileage.

## Previous damages

No apparent prior damage that had been repaired could be found on the vehicle.



Figure 1: Diagonal front (left)



Figure 2: Diagonal front (right)



Figure 3: Diagonal rear (left)



Figure 4: Diagonal rear (right)

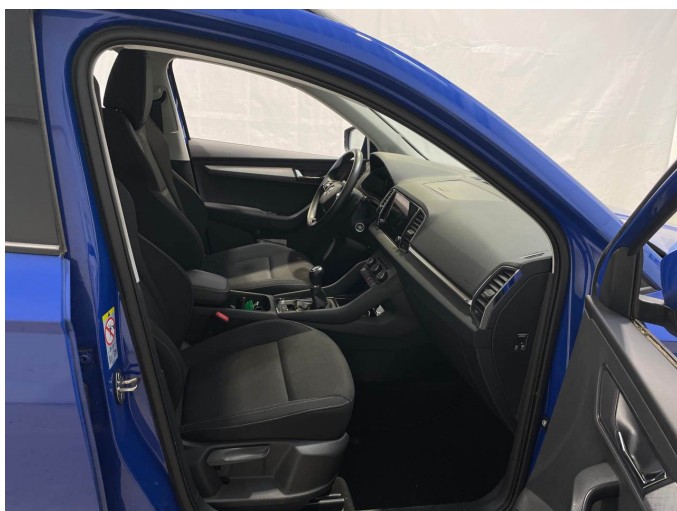

Figure 5: Interior - front

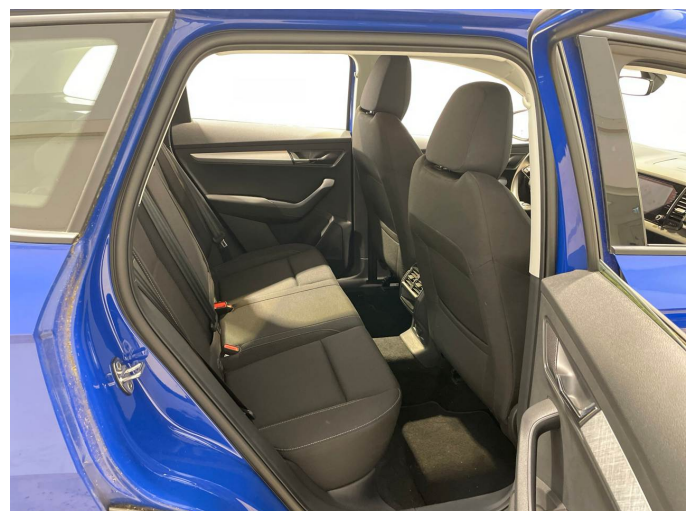

Figure 6: Interior - rear



Figure 7: Instrument cluster



Figure 8: Instrument panel



Figure 9: Interior 360° view



Figure 10: Cargo area

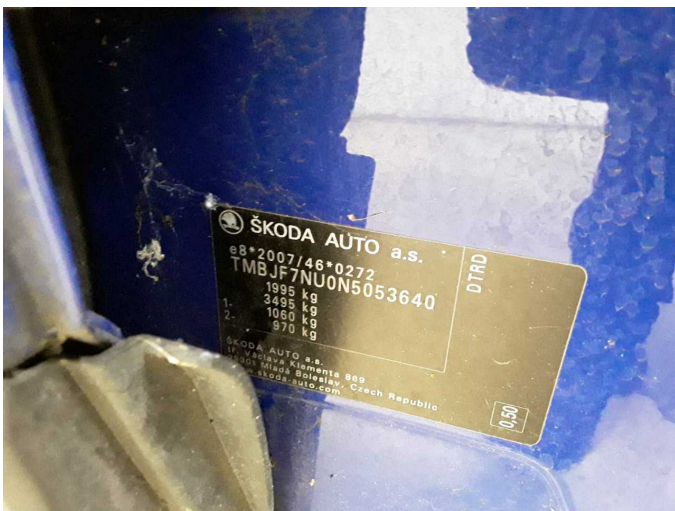

Figure 11: VIN



Figure 12: Mounted tyres



Figure 13: Documents

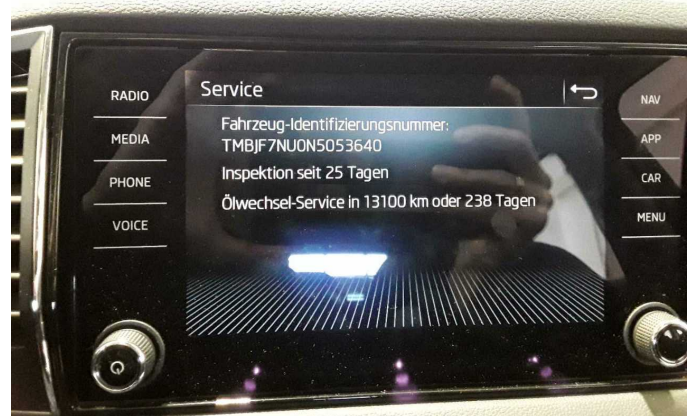

Figure 14: Documents



Figure 15: Documents



Figure 16: Additional tyres

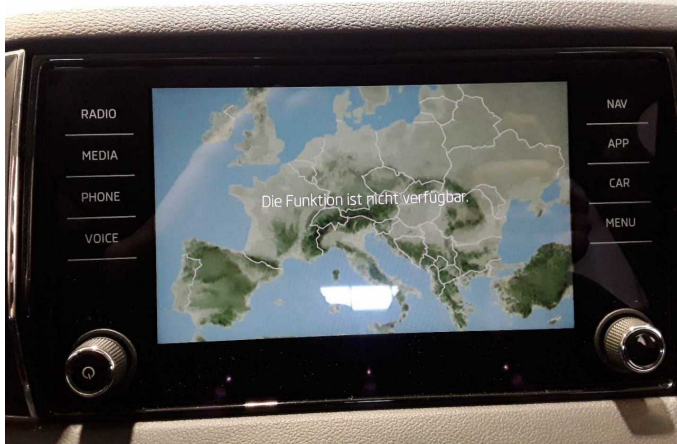

Figure 17: Navigation



Figure 18: Misc.



Figure 19: Misc.



Figure 20: Misc.



Figure 21: Misc.



Figure 22: Misc.



Figure 23: Misc.

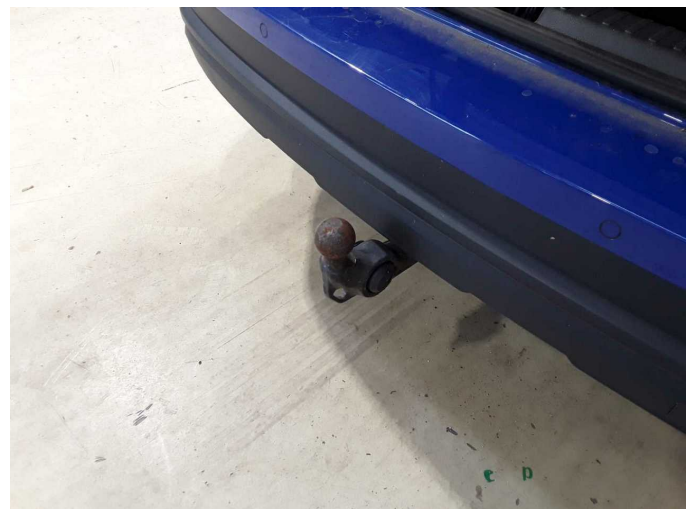

Figure 24: Misc.



Figure 25: Misc.



Damage 1: Equipment: Tirefit filler - Expired - Replace



Damage 2: Front bumper: Cover bumper - front - Paint defect - Smart repair

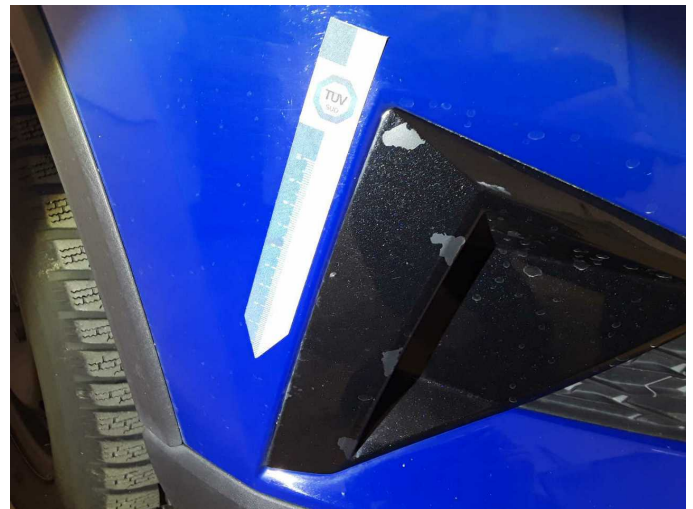

Damage 2: Front bumper: Cover bumper - front - Paint defect - Smart repair

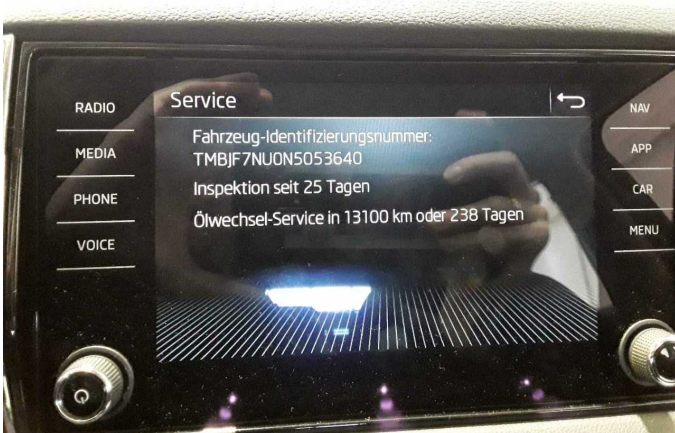

Damage 3: Misc.: Inspection / maintenance - Due - Perform



Damage 4: Boot lid / rear door: Boot lid - Scratch(es) - Paint



**Damage 4:** Boot lid / rear door: Boot lid - Scratch(es) - Paint



**Damage 5:** Roof: Roof (Anätzung) - Dent / paintcoat damage - repair according to calculation

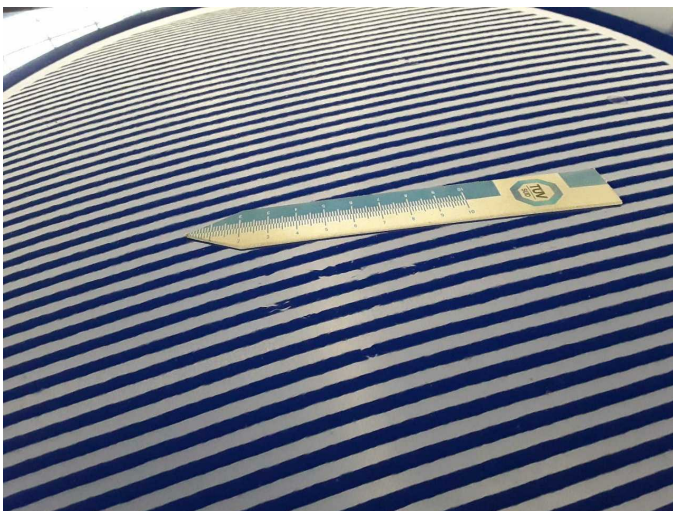

**Damage 5:** Roof: Roof (Anätzung) - Dent / paintcoat damage - repair according to calculation



**Damage 5:** Roof: Roof (Anätzung) - Dent / paintcoat damage - repair according to calculation

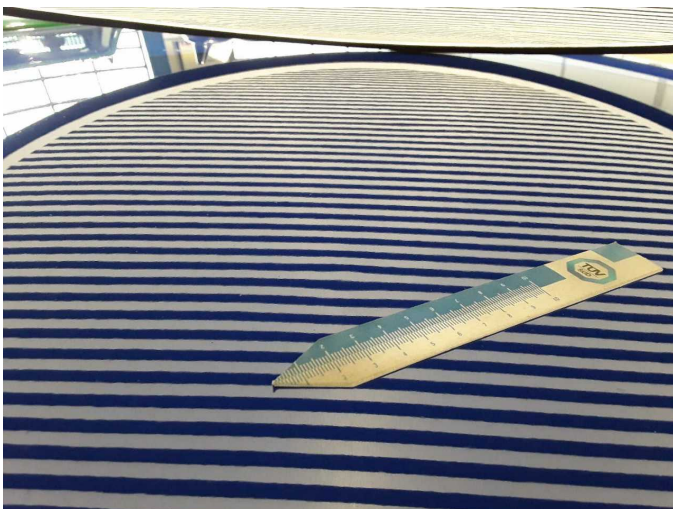

**Damage 5:** Roof: Roof (Anätzung) - Dent / paintcoat damage - repair according to calculation



**Damage 5:** Roof: Roof (Anätzung) - Dent / paintcoat damage - repair according to calculation



# Wartungshistorie

(gemäß Auftraggeber Informationen)

Fahrgestellnummer: TMBJF7NU0N5053640

Hersteller / Modell: SKODA SKODA Karoq 2.0 TDI SCR Ambition

Datum	KM-Stand	Beschreibung
19.05.2025	42.051	HU + AU; Motoröl b. Wartung; Ölfilter ern; Ölwechsel; Wartung Sonstiges; Wartung Sonstiges
05.09.2024	28.463	Bremsflüssigkeit; Bremsflüssigkeit ern; Regelwartungsdienst; Wartung Sonstiges
12.12.2023	23.640	Motoröl b. Wartung; Ölfilter ern; Ölwechsel; Wartung Sonstiges