

Expertise

Protocol number: 45625999
Order No. / Reference: 26460398
Inspection date: 27 May 2026

Manufacturer: Volvo

Model: XC60 B5 D AWD Ultimate Bright

VIN: YV1UZZK2V7P1205955



Vehicle details

Manufacturer / Type / Model / Equipment

Volvo XC60 B5 D AWD Ultimate Bright

Vehicle Identification number YV1UZZK2V7P1205955

Mileage (Read) 198,595 km

First registration 11 Jul 2022

Number of holders 1

Next periodical technical inspection 07/2027

(Report on hand)

Power / Engine displacement 173 kw / 1,969 ccm

Fuel type / Cylinder Hybrid Diesel / E / 4

Gearbox / Number of gears Automatic / 8

Type of drive All-wheel drive

Type of vehicle SUV

Colour / colour code Thunder Grey Metallic

Doors / Seats 5 / 5

Upholstery type Leather

Colour of upholstery Anthracite-Black

Vehicle with smoke odor no



Vehicle details			
Maintenance booklet / proof	digital proof / complete	Next maintenance in	270 Tag(e)
Last service on / at	07/2025 at 158,831 km		
Key is / should be	1 / 2	FZG documents	ZB#2 (B) was available (copy), ZB#1 (S) was not available.
		Letter No.	GJ553796
Previous damage / Accident	Detectable	Repainting	Detectable
Inspection conditions	sufficient	Lifting equipment / pit	yes
Test drive	short drive on the company premises	Engine function test	Performed
Manufacturer key number/ type code number	9101 / BPP 00035		
Emission standard	EURO6;WLTP;AP;PI/CI; M, N1 I	fine dust sticker	
Permitted total weight	2,540 kg	Empty weight	

Tyres

Mounted tyres				
#	Tyre size	Type of tyre	Manufacturer	Tread depth
1)	255/45 R20 105V	Summer tyres on Light alloy	Continental	6mm / 6mm
2)	255/45 R20 105V	Summer tyres on Light alloy	Continental	5mm / 5mm
Additional tyres				
#	Tyre size	Type of tyre	Manufacturer	Tread depth
1)	235/60 R18 107H	Winter tyres on Light alloy	Continental	8mm / 8mm
2)	235/60 R18 107H	Winter tyres on Light alloy	Continental	8mm / 8mm
Replacement				
Typ	Tyre size	Type of tyre	Manufacturer	Tread depth
	Tirefit	Expiration date 06/2026		

Legend: Tread depth information for the left tire is listed first, for the right tire it is listed second on the axle in the direction of travel.

TÜV SÜD Auto Partner GmbH
Wiesenring 2
04159 Leipzig

Inspection location
ARS Altmann AG Niederlassung
Wolnzach
Feierabendmühle 2
85283 Wolnzach



Equipment



Standard equipment

- ABS - Anti-lock Braking System
- Driver and passenger side airbags with two-stage deployment system
- Airbag, side airbags for driver and front passenger and head/shoulder airbags for all occupants
- Ambient lighting
- Dashboard in leather look with contrasting stitching
- Electrically adjustable exterior mirrors
- Outdoor temperature display
- Hill Start Assist (HSA)
- LED turn signals integrated into the exterior mirrors
- third brake light
- Chrome applications on the bumper
- Roof edge spoiler
- Diesel particulate filter
- Digital Instrumentation 2nd Gen.
- Electronic Stability Control (ESC)
- Enhanced air quality system with fine dust filtration according to air quality standard PM2.5
- Automatic emergency braking
- Luggage compartment partition net
- Front seat belt height adjustment
- Automatic tailgate
- Interior and exterior mirrors automatically dimming
- Intelligent driver information system
- Keyless Drive (electronic access system)
- Child safety lock for the rear doors (electric)
- Headrests (5) front and rear
- Paint finish: Solid
- Stainless steel loading sill protector in the luggage compartment
- Steering wheel adjustable for height and reach
- Steering wheel: Multifunction buttons on the steering wheel
- Front center armrest with integrated storage compartment and cup holders
- Package: Light Package
- Package: Seat Comfort Package
- Panoramic glass sunroof with lifting function (electric)
- Parking ticket holder
- Radio: High Performance Sound Pro audio system by Harman/Kardon
- Rain sensor
- Tire pressure monitoring system
- Wheels: 20" alloy wheels, 5-spoke design, diamond cut/high-gloss black
- Safety Assistance
- Whiplash protection system WHIPS
- Safety braking system with disc brakes all around (internally ventilated)
- Start/Stop technology
- Adaptive Cruise Control
- Passenger side airbag can be deactivated
- Airbag, driver's knee airbag
- Active safety belts with belt tensioners
- All-wheel drive (AWD)
- Android infotainment system
- Electrically folding exterior mirrors
- Heated exterior mirrors and rear window (automatic)
- Hill Descent Control (HDC)
- Fog sensor for automatic activation of the defroster function
- On-board computer
- Chrome applications on the rear
- Chrome trim strip in the door sill area
- Aluminum roof rails (integrated)
- Digital services including Google Maps navigation system
- Aluminum door sill plates with Volvo lettering at the front
- Electronic differential lock
- Electric windows front and rear
- Chrome window surround
- Front grille in waterfall design in chrome
- Transmission: 8-speed automatic transmission
- Head-up display: Graphic projection of driving information onto the windshield
- Interior lighting
- ISOFIX mounting for the outer rear seats
- Keyless Start
- Automatic climate control with 4-zone temperature control
- Headrests of the 2nd row of seats can be folded down (electrically)
- Cargo area roller blind
- LED headlights "Thor's Hammer"
- Steering wheel: Three-spoke steering wheel, leather-free
- Illuminated makeup mirror for driver and front passenger
- Emergency brake lights
- Package: Driver Assistance Package
- Package: Parking Assistance Package
- Package: Winter Package
- Electric parking brake
- Upholstery: Leather/leatherette comfort seats, anthracite
- Radio accessories: Digital radio reception (DAB+)
- Radio accessories: Two USB-C ports on the back of the center console
- Run-off Road Protection
- Wheels: Tire sealant
- Rear seats in a 40/60 split or completely foldable with pass-through function
- Speed-sensitive power steering
- Seats: Driver and front passenger seats are height-adjustable (electrically)
- Power socket



- Phone: Inductive smartphone charging system
- Glazing: Colored glazing
- Preparation for Trailer Stability Assist (TSA)
- Immobiliser
- Central locking system with two remote controls and integrated emergency keys

- First aid kit and warning triangle
- Lashing eyes in the luggage compartment (foldable)
- Warning tone/indicator when seat belts are not fastened (for all seats)

Extra equipment

- Chassis: Adaptive air suspension with Four-C technology (Continuously Controlled Chassis Concept) with adjustable modes Comfort, Eco, Dynamic, Off Road including automatic leveling and entry/rear lowering (4/5 cm)
- Glazing: Acoustic glazing for the side windows (UV and burglar-resistant laminated glass panes)
- Paint finish: Metallic paint
- Parking camera with 360° surround view (including front, side and rear parking aid with automatic braking intervention (rear))
- Upholstery: Nappa leather/imitation leather comfort seats (perforated front seats) Anthracite (with active ventilation and electrically adjustable side bolsters for driver and front passenger seats - incl. rear center armrest - gearshift lever made of Swedish crystal glass by Orrefors - inlay: Linear Lime - headliner: Light Beige)

Brief expert findings

Documents submitted	At the time of the inspection, the vehicle registration certificate Part 2 (title) was available, but the vehicle registration certificate Part 1 (document) was not. (Copy)
VIN comparison	The vehicle identification number (VIN) was read from the vehicle and its conformity with the submitted documents was confirmed by the undersigned during the inspection.
Inspection	The inspection conditions were sufficient for the assessment of the vehicle. Lifting equipment and/or a pit were available for examining the vehicle.
Test drive	A short maneuvering and shunting exercise was carried out on the company premises.
Engine function test	An engine test run was performed.

Value reducing factors

No.	Component group	Description
1	Door - rear left side	Door - dent(s) - Smooth repair work
2	Side panel - rear left side	Sill - Scratch(es) - Smart repair
3	Door - front left side	Door edge - Scratch(es) - Smart repair
4	Boot lid / rear door	Boot lid - Scratch(es) - Smart repair
5	Wheel / tyres	Alloy rim - rear right side - Scratch(es) - Loss in value
6	Wheel / tyres	Alloy rim - front left side - Scratch(es) - Loss in value
7	Rear bumper	Spoiler - Scratch(es) - Paint
8	Rear bumper	Rear bumper - Scratch(es) - Paint
9	Door - rear right side	Door - Scratch(es) - Paint

Wear and tear

No.	Component group	Description
1	Wheel / tyres	Alloy rim - front right side - Scratch(es) - No deduction
2	Front bumper	Front bumper - Stone chips - No deduction
3	Trim / covers	Brightware / decorative strip - Scratch(es) - No deduction
4	Bonnet	Bonnet - Stone chips - No deduction

The vehicle shows signs of wear and tear commensurate with its age and use.



Missing parts

Description

Equipment - Vehicle key

Previous damages

No.	Previous damage	Extent of damage (Net)
1	Front, Professionally repaired, Invoice of repair done Non-existent, from 2 Dec 2024	5.793,95 €

Repainting

No. Repainting

1 Bonnet, Professionally carried out, Invoice of repair done Non-existent

Paint coat thickness measurement

Bonnet 234 µm

Order/Scope of Order

An order was placed to prepare a sales report for the described vehicle. This report includes the following:

- Description of key vehicle information
- Documentation of equipment features
(*Delivery by third-party service providers*)
- Documentation of damage, defects, missing parts
- Documentation of prior damage, unrepaired prior damage, repainting
- A brief visual or functional inspection of the equipment details, if possible.
(*Functional testing of driver assistance systems is not included in the scope of services!*)
- a photographic documentation of the vehicle

Basis for the order

This product is based on the guidelines for vehicle returns and valuations published by Alphabet Fleet GmbH. The expert makes the specific findings in each individual case objectively, within the framework of the prescribed standards, based on their own expertise.

The vehicle inspection takes place in a fully assembled, unassembled state.

Damage or defects that can only be detected during disassembly/diagnostic work or through further investigation remain within the realm of prognostic risk. An increased risk exists due to concealed defects caused by fraudulent misrepresentation and which were not identifiable by the expert.

Damage or defects resulting from normal use or wear and tear of the vehicle will be accepted in accordance with the applicable standard.

There was no explicit identification or monetary consideration of the expected features within the product.

Features which, in their nature and extent, slightly exceed normal use but do not constitute unacceptable damage, will be documented and indicated as signs of wear, if applicable.

Damage or defects that, according to the applicable standard, can no longer be attributed to normal use or wear and tear are listed under "Value Reducing Factors" in the product description.

Depending on the product specification, a monetary ID can be provided. If this takes place, the costs can be 100% d or pro rata depending on the vehicle's age and mileage.

Previous damages

Professionally repaired previous damages were found at the vehicle.



Comments

- Winterradsatz ist kein Bestandteil des Auslieferungsumfangs.



Figure 1: Diagonal front (left)



Figure 2: Diagonal front (right)



Figure 3: Diagonal rear (left)



Figure 4: Diagonal rear (right)



Figure 5: Interior - front



Figure 6: Interior - rear



Figure 7: Instrument cluster



Figure 8: Instrument panel



Figure 9: Interior 360° view



Figure 10: Cargo area



Figure 11: VIN



Figure 12: Mounted tyres

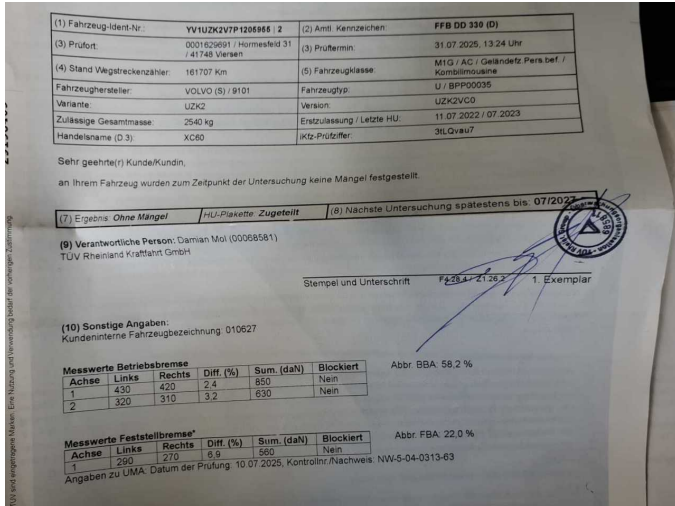

Figure 13: Documents



Figure 14: Documents

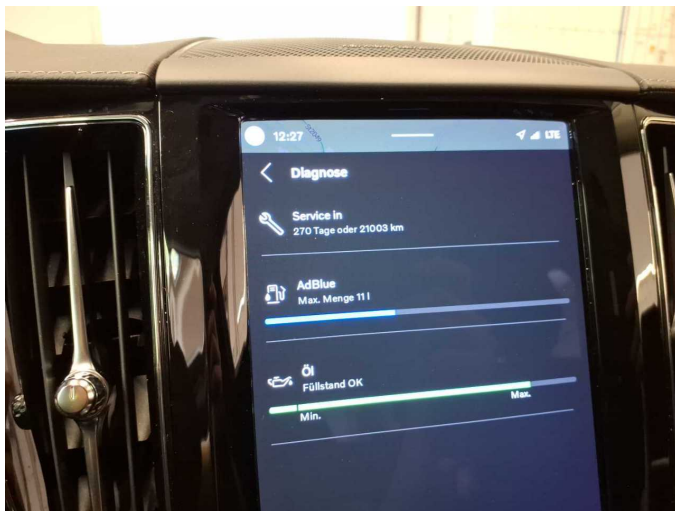

Figure 15: Documents



Figure 16: Additional tyres

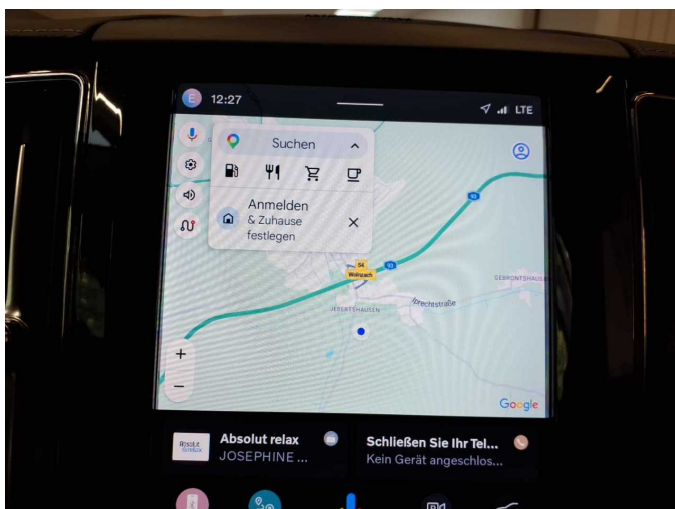

Figure 17: Navigation

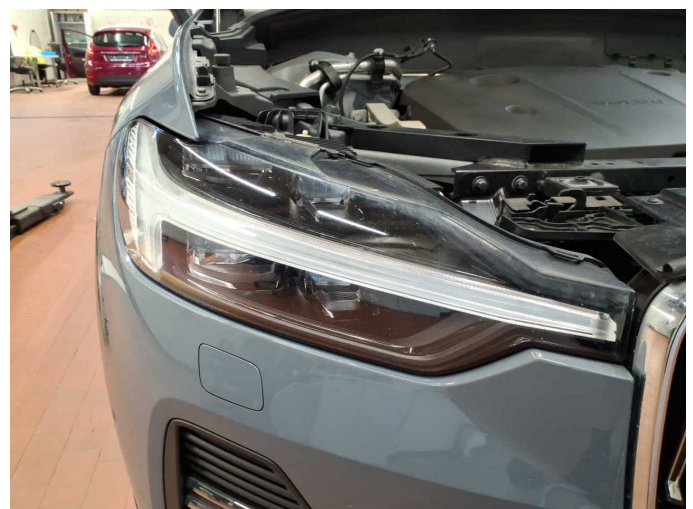

Figure 18: Misc.



Figure 19: Misc.



Figure 20: Misc.



Figure 21: Misc.



Figure 22: Misc.



Figure 23: Misc.



Figure 24: Misc.



Figure 25: Misc.



Figure 26: Misc.



Figure 27: Misc.



Figure 28: Misc.



Figure 29: Misc.

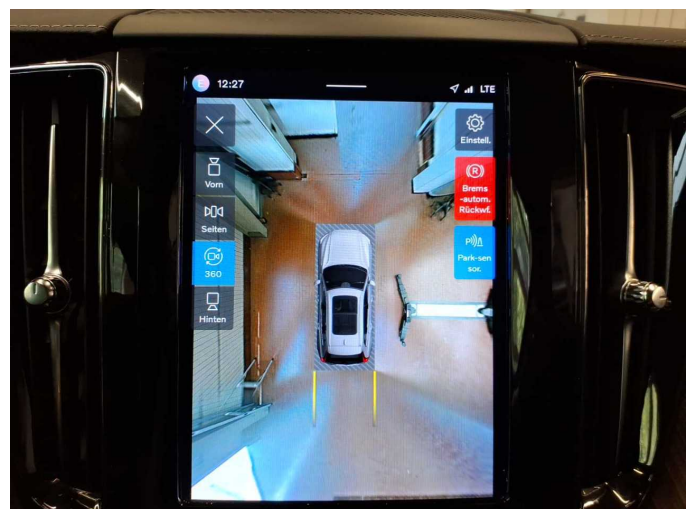

Figure 30: Misc.



Figure 31: Misc.



Figure 32: Misc.

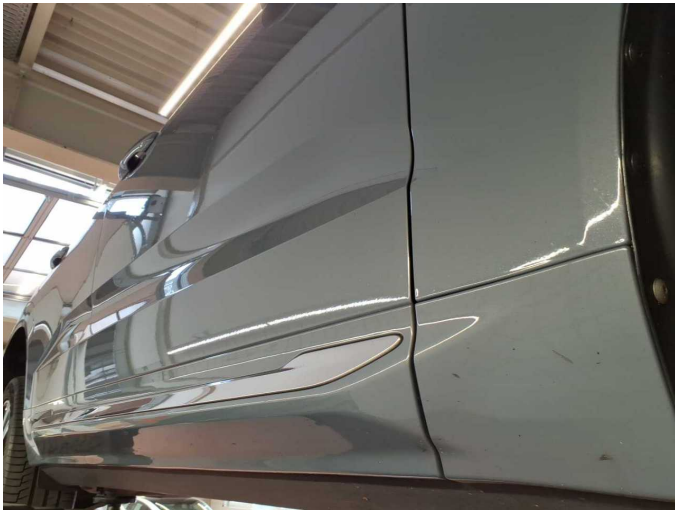
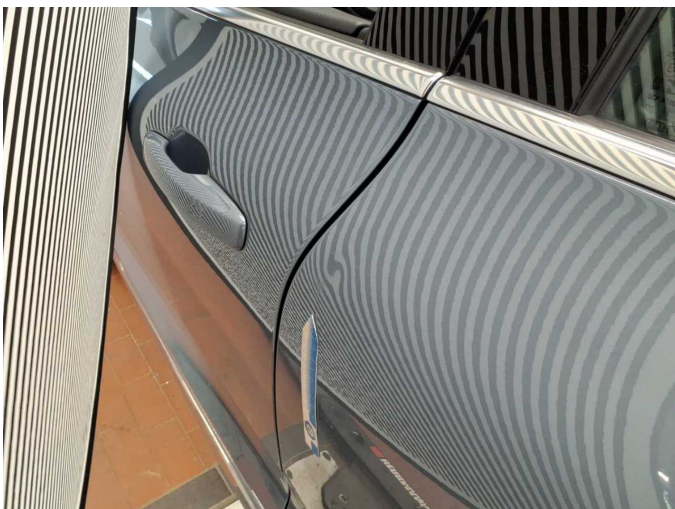

Figure 33: Misc.



Damage 1: Door - rear left side: Door - dent(s) - Smooth repair work



Damage 1: Door - rear left side: Door - dent(s) - Smooth repair work



Damage 2: Side panel - rear left side: Sill - Scratch(es) - Smart repair

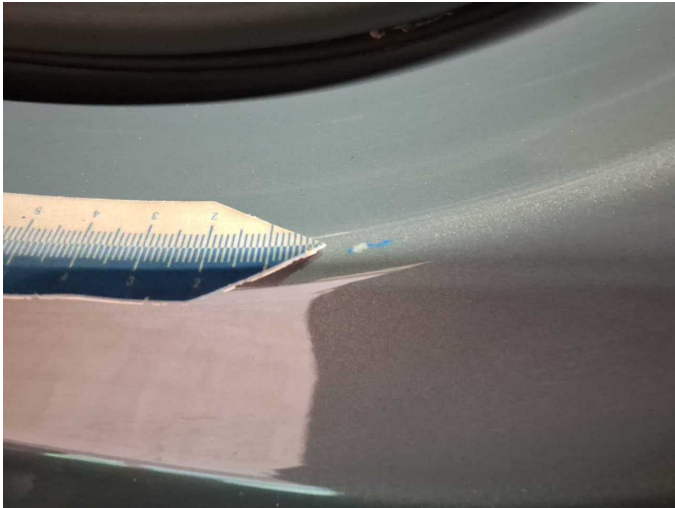

Damage 2: Side panel - rear left side: Sill - Scratch(es) - Smart repair



Damage 3: Door - front left side: Door edge - Scratch(es) - Smart repair



Damage 3: Door - front left side: Door edge - Scratch(es) - Smart repair



Damage 4: Boot lid / rear door: Boot lid - Scratch(es) - Smart repair



Damage 4: Boot lid / rear door: Boot lid - Scratch(es) - Smart repair



Damage 5: Wheel / tyres: Alloy rim - rear right side - Scratch(es) - Loss in value

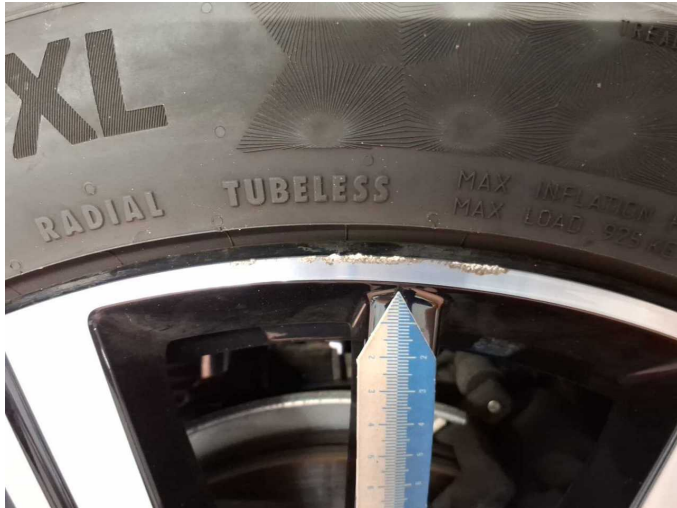

Damage 5: Wheel / tyres: Alloy rim - rear right side - Scratch(es) - Loss in value



Damage 6: Wheel / tyres: Alloy rim - front left side - Scratch(es) - Loss in value



Damage 6: Wheel / tyres: Alloy rim - front left side - Scratch(es) - Loss in value



Damage 7: Rear bumper: Spoiler - Scratch(es) - Paint



Damage 7: Rear bumper: Spoiler - Scratch(es) - Paint



Damage 7: Rear bumper: Spoiler - Scratch(es) - Paint



Damage 7: Rear bumper: Spoiler - Scratch(es) - Paint



Damage 8: Rear bumper: Rear bumper - Scratch(es) - Paint



Damage 8: Rear bumper: Rear bumper - Scratch(es) - Paint



Damage 8: Rear bumper: Rear bumper - Scratch(es) - Paint



Damage 9: Door - rear right side: Door - Scratch(es) - Paint



Damage 9: Door - rear right side: Door - Scratch(es) - Paint



Wear and tear 1: Wheel / tyres: Alloy rim - front right side - Scratch(es) - No deduction



Wear and tear 1: Wheel / tyres: Alloy rim - front right side - Scratch(es) - No deduction



Wear and tear 3: Trim / covers: Brightware / decorative strip - Scratch(es) - No deduction



Wear and tear 3: Trim / covers: Brightware / decorative strip - Scratch(es) - No deduction



Repainting 1: Bonnet



Wartungshistorie

(gemäß Auftraggeber Informationen)

Fahrgestellnummer: YV1UZK2V7P1205955

Hersteller / Modell: VOLVO VOLVO XC60 B5 D AWD Ultimate Bright

Datum	KM-Stand	Beschreibung
31.07.2025	158.831	AU; Motoröl b. Wartung; Ölfilter ern; Regelwartungsdienst; Reparatur Sonstiges; Wartung Sonstiges
16.12.2024	128.440	Bremsklötze hinten; Bremsklötze vorne; Bremsscheiben + Klötze h; Bremsscheiben + Klötze v; Bremsscheiben hinten; Bremsscheiben vorne; Keilriemen ern; Keilrippenriemen; Kraftstofffilter ern; Luftfiltereinsatz ern; Motoröl b. Wartung; Regelwartungsdienst
12.06.2024	97.069	Bremsflüssigkeit; Bremsflüssigkeit ern; Keilriemen ern; Motoröl b. Wartung; Ölfilter ern; Regelwartungsdienst; Wartung Sonstiges
25.10.2023	65.695	Kraftstofffilter ern; Luftfiltereinsatz ern; Motoröl b. Wartung; Ölfilter ern; Regelwartungsdienst; Reparatur Sonstiges; Wartung Sonstiges
23.03.2023	32.662	Motoröl b. Wartung; Regelwartungsdienst