

## Expertise

Protocol number: 45082297  
Order No. / Reference: 26165932  
Inspection date: 20 Apr 2026

Manufacturer: Volvo

Model: XC60 B4 D AWD Geartronic Momentum Pro

VIN: YV1UZZK5VCN1960264



### Vehicle details

#### Manufacturer / Type / Model / Equipment

Volvo XC60 B4 D AWD Geartronic Momentum Pro

**Vehicle Identification number** YV1UZZK5VCN1960264

**Mileage (Read)** 137,845 km

**First registration** 4 Nov 2021

**Number of holders** 1

**Power / Engine displacement** 145 kw / 1,969 ccm

**Fuel type / Cylinder** Hybrid Diesel / E / 4

**Gearbox / Number of gears** Automatic / 8

**Type of drive** All-wheel drive

**Type of vehicle** SUV

**Colour / colour code** Ice White

**Doors / Seats** 5 / 5

**Upholstery type** Cloth

**Colour of upholstery** Anthracite-Black



## Vehicle details

<b>Maintenance booklet / proof</b>	digital proof / complete	<b>Next maintenance in</b>	14,746 km
<b>Last service on / at</b>	09/2025 at 124,910 km		
<b>Key is / should be</b>	2 / 2	<b>FZG documents</b>	ZB#2 (B) was available (copy), ZB#1 (S) was not available.
		<b>Letter No.</b>	GC689331
<b>Previous damage / Accident</b>	None detectable	<b>Repainting</b>	Detectable
<b>Inspection conditions</b>	sufficient	<b>Lifting equipment / pit</b>	yes
<b>Test drive</b>	Not performed	<b>Engine function test</b>	Performed
<b>Manufacturer key number/ type code number</b>	9101 / BPQ 00023		
<b>Emission standard</b>	EURO6;WLTP;AP;PI/CI; M, N1 I	<b>fine dust sticker</b>	
<b>Permitted total weight</b>	2,520 kg	<b>Empty weight</b>	

## Tyres

### Mounted tyres

#	Tyre size	Type of tyre	Manufacturer	Tread depth
1)	235/60 R18 107H	Winter tyres on Light alloy	Hankook	3mm / 3mm
2)	235/60 R18 107H	Winter tyres on Light alloy	Hankook	5mm / 5mm

### Additional tyres

#	Tyre size	Type of tyre	Manufacturer	Tread depth
1)	235/60 R18 107V	Summer tyres on Light alloy	Goodyear	3mm / 3mm
2)	235/60 R18 107V	Summer tyres on Light alloy	Goodyear	4mm / 4mm

### Replacement

Typ	Tyre size	Type of tyre	Manufacturer	Tread depth
Tirefit		Expiration date 09/2025		

**Legend: Tread depth information for the left tire is listed first, for the right tire it is listed second on the axle in the direction of travel.**



## Equipment

### Standard equipment

- ABS - Anti-lock Braking System
- Passenger side airbag can be deactivated
- Airbag, driver's knee airbag
- All-wheel drive (AWD)
- Android infotainment system
- Electrically adjustable and heated exterior mirrors, left and right
- Hill Start Assist (HSA)
- LED turn signals integrated into the exterior mirrors
- third brake light
- CleanZone air quality system with activated carbon filter
- Black roof rails (integrated)
- Digital Instrumentation
- Aluminum inlay Iron Ore
- Aluminum door sill plates with Volvo lettering at the front
- Electronic Stability Control (ESC)
- Electric windows front and rear
- Luggage compartment partition net
- Transmission: 8-speed Geartronic automatic transmission
- Automatic tailgate
- IDIS - Intelligent Driver Information System
- Interior lighting
- Keyless Drive
- Child safety lock (rear doors)
- Headrests (5) front and rear
- Rear headrests foldable
- Charging box under the cargo floor
- Cargo area roller blind
- LED headlights "Thor's Hammer" with high beam assist and integrated LED daytime running lights
- Illuminated makeup mirror for driver and front passenger
- Front center armrest with integrated storage compartment and cup holders
- Upholstery: Textile comfort seats
- Radio accessories: Digital radio reception (DAB+)
- Rain sensor
- Tire pressure monitoring system
- Wheels: 18" 5-spoke alloy wheels
- Rear seats in a 40/60 split or completely foldable with pass-through function
- Safety braking system with disc brakes all around (internally ventilated)
- Seats: Lumbar support (2-way adjustable) for driver and front passenger seats
- Power socket
- Phone: Inductive smartphone charging system
- Glazing: Colored glazing
- Preparation for Trailer Stability Assist (TSA)
- Driver and passenger side airbags with two-stage deployment system
- Airbag, side airbags for driver and front passenger and head/shoulder airbags (IC) for all occupants
- Electrically folding exterior mirrors
- Outdoor temperature display
- Hill Descent Control (HDC)
- Fog sensor for automatic activation of the defroster function
- On-board computer
- Chrome trim on the side windows
- Roof edge spoiler
- Diesel particulate filter
- Drive Mode
- Rear parking assist with automatic braking intervention (rear)
- Electronic differential lock
- Front grille in waterfall design in high-gloss black
- Cruise control
- Google Services with navigation function
- Heated rear window
- Interior and exterior mirrors automatically dimming
- ISOFIX mounting for the outer rear seats
- Keyless Start
- Automatic climate control with separate temperature control for driver and front passenger
- Paint finish: Solid
- Stainless steel loading sill protector in the luggage compartment
- Steering wheel adjustable for height and reach
- Steering wheel: Multifunction buttons on the steering wheel
- Rear center armrest (foldable)
- Emergency brake lights
- Electric parking brake
- Radio: High Performance Sound audio system
- Radio accessories: Two USB-C ports on the back of the center console
- Run-off Road Protection
- Wheels: Tire sealant
- Safety Assistance
- Speed-sensitive power steering
- Seat belts
- Seats: Driver and front passenger seats are height-adjustable (electrically)
- Start/Stop technology
- 12 volt socket at the front
- First aid kit and warning triangle
- Lashing eyes in the luggage compartment (foldable)
- Immobiliser



- WHIPS whiplash protection system

- Central locking system with two remote controls and integrated emergency keys

### Extra equipment

- Towbar (semi-electric)
- Package: Driver Assistance Package (Driver Assistance - Adaptive Cruise Control - Emergency Stop Assist - Pilot Assist (Lane Keeping Assist up to speeds of 130 km/h) Driver Awareness - Blind Spot Information System (BLIS) - Blind Spot Assist incl. Lane Change Warning - Cross Traffic Alert (CTA) - Cross Traffic Alert with Brake Intervention - Rear Impact Mitigation - Preventive Protection in Case of Impending Rear Collisions)
- Package: Parking Assistance Package (front and rear parking aid - reversing camera)
- Package: Winter Package (front seat heating - steering wheel heating)
- Wheels: 18" alloy wheels, 5-twin-spoke design, diamond cut/graphite look (tires 235/60 R18 with rims 7.5 Jx 18")
- Glazing: Side and rear windows tinted (from the B-pillar back)
- Windscreen, heater
- Package: Lighting Package (LED fog lights (integrated into the front spoiler) - Headlight cleaning system - Full LED headlights "Thor's Hammer" Active High Beam with extended high beam, dynamic cornering lights, intelligent high beam assist with adaptive headlight range control and integrated LED daytime running lights - Ambient lighting Extended ambient lighting (multicolor) front/rear tailgate Exit lights front/rear illuminated door pockets - openers front/rear illuminated cup holders front Footwell lighting rear Reading lights)
- Upholstery: Textile/T-Tech comfort seats
- Radio: Audio system High Performance Sound Pro by Harman/Kardon (600 watts of power - 14 speakers - Fresh Air - Subwoofer - Dirac Unison - Sound optimization)

### Brief expert findings

Documents submitted	At the time of the inspection, the vehicle registration certificate Part 2 (title) was available, but the vehicle registration certificate Part 1 (document) was not. (Copy)
VIN comparison	The vehicle identification number (VIN) was read from the vehicle and its conformity with the submitted documents was confirmed by the undersigned during the inspection.
Inspection	The inspection conditions were sufficient for the assessment of the vehicle. Lifting equipment and/or a pit were available for examining the vehicle.
Test drive	No test drive/shunting maneuver was carried out during the inspection of the vehicle.
Engine function test	An engine test run was performed.

### Value reducing factors

No.	Component group	Description
1	Equipment	Tirefit filler - Expired - Replace
2	Wheel / tyres	Pressure sensor (Reifendruck) - Functional / admissibility - Perform diagnosis
3	Door - rear right side	Door handle - inside - Deformed - Smart repair

### Wear and tear

No.	Component group	Description
1	Misc.	Main inspection - No evidence - No deduction

The vehicle shows signs of wear and tear commensurate with its age and use.

### Repainting

No.	Repainting
1	Door - front right side, Professionally carried out, Invoice of repair done Non-existent

### Paint coat thickness measurement

Door - front right side	172 µm
-------------------------	--------



## Order/Scope of Order

An order was placed to prepare a sales report for the described vehicle. This report includes the following:

- Description of key vehicle information
- Documentation of equipment features  
*(Delivery by third-party service providers)*
- Documentation of damage, defects, missing parts
- Documentation of prior damage, unrepaired prior damage, repainting
- A brief visual or functional inspection of the equipment details, if possible.  
*(Functional testing of driver assistance systems is not included in the scope of services!)*
- a photographic documentation of the vehicle

## Basis for the order

This product is based on the guidelines for vehicle returns and valuations published by Alphabet Fleet GmbH. The expert makes the specific findings in each individual case objectively, within the framework of the prescribed standards, based on their own expertise.

The vehicle inspection takes place in a fully assembled, unassembled state.

Damage or defects that can only be detected during disassembly/diagnostic work or through further investigation remain within the realm of prognostic risk. An increased risk exists due to concealed defects caused by fraudulent misrepresentation and which were not identifiable by the expert.

Damage or defects resulting from normal use or wear and tear of the vehicle will be accepted in accordance with the applicable standard.

There was no explicit identification or monetary consideration of the expected features within the product.

Features which, in their nature and extent, slightly exceed normal use but do not constitute unacceptable damage, will be documented and indicated as signs of wear, if applicable.

Damage or defects that, according to the applicable standard, can no longer be attributed to normal use or wear and tear are listed under "Value Reducing Factors" in the product description.

Depending on the product specification, a monetary ID can be provided. If this takes place, the costs can be 100% d or pro rata depending on the vehicle's age and mileage.

## Previous damages

No apparent prior damage that had been repaired could be found on the vehicle.



Figure 1: Diagonal front (left)



Figure 2: Diagonal front (right)



Figure 3: Diagonal rear (left)



Figure 4: Diagonal rear (right)



Figure 5: Interior - front



Figure 6: Interior - rear



Figure 7: Instrument cluster



Figure 8: Instrument panel



Figure 9: Interior 360° view



Figure 10: Cargo area

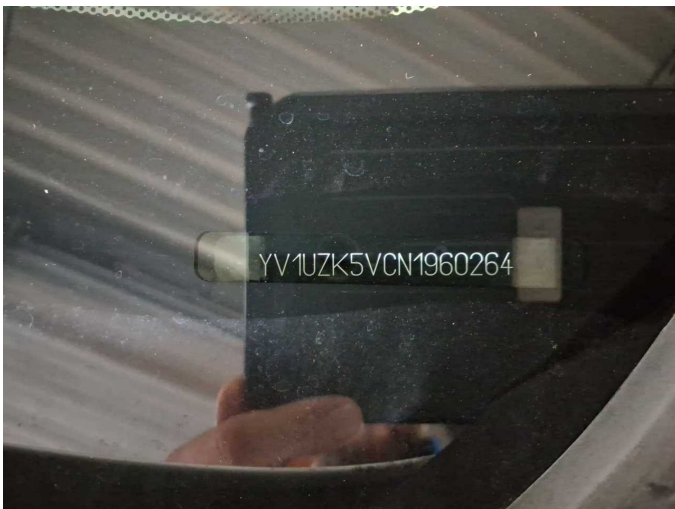

Figure 11: VIN



Figure 12: Mounted tyres

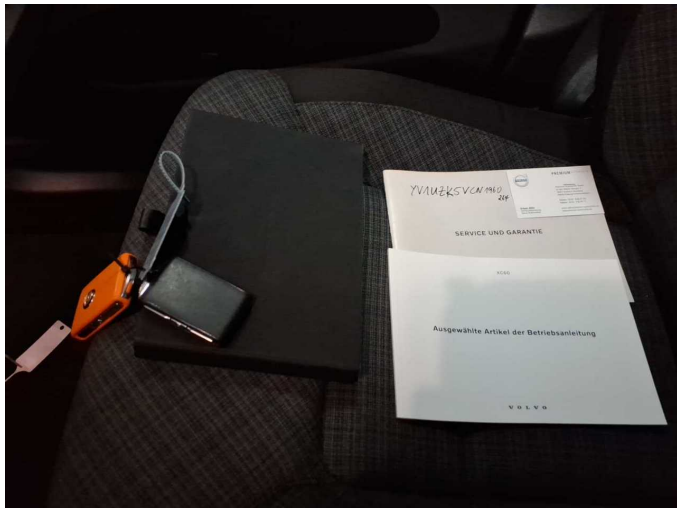

Figure 13: Documents

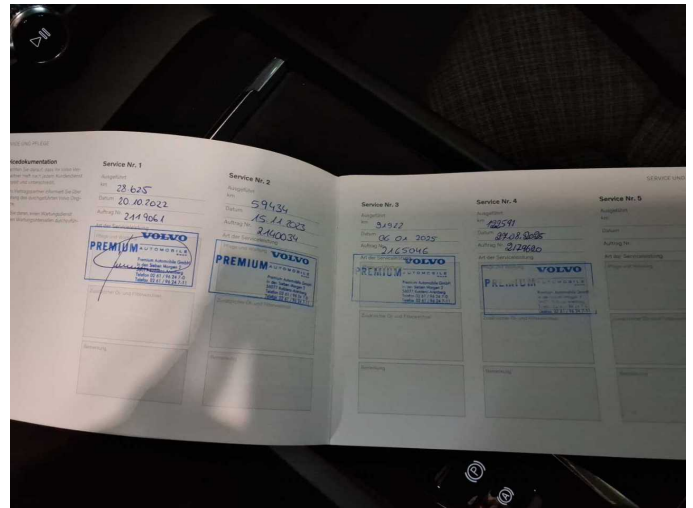

Figure 14: Documents



Figure 15: Additional tyres



Figure 16: Navigation

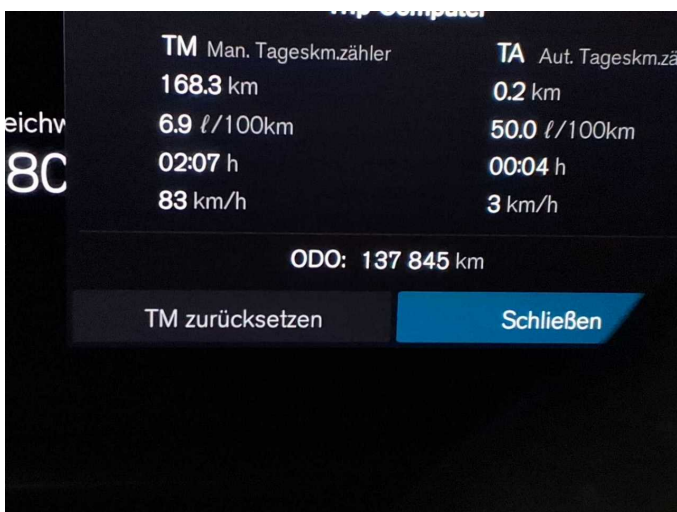

Figure 17: Misc.



Figure 18: Misc.



Figure 19: Misc.



Figure 20: Misc.



Figure 21: Misc.



Figure 22: Misc.

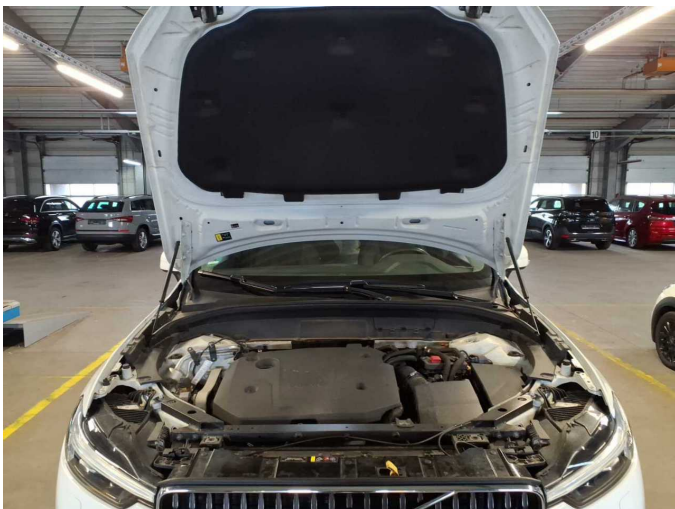

Figure 23: Misc.



Figure 24: Misc.



Figure 25: Misc.



Figure 26: Misc.



Figure 27: Misc.



Figure 28: Misc.

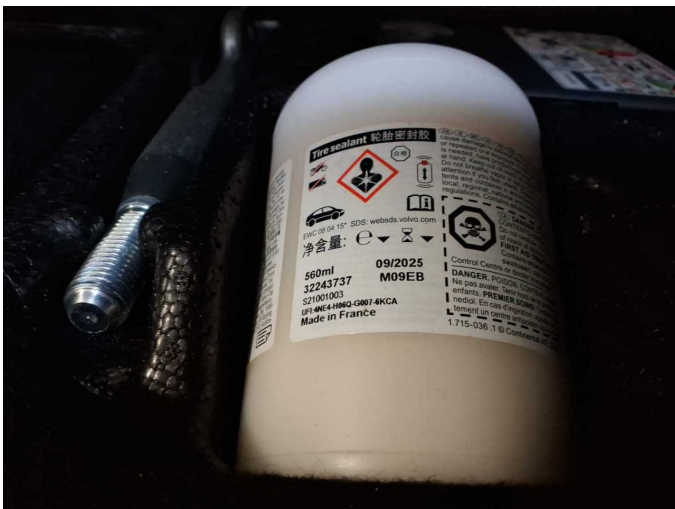

Damage 1: Equipment: Tirefit filler - Expired - Replace



Damage 2: Wheel / tyres: Pressure sensor (Reifendruck) - Functional / admissibility - Perform diagnosis



**Damage 3:** Door - rear right side: Door handle - inside - Deformed - Smart repair



**Damage 3:** Door - rear right side: Door handle - inside - Deformed - Smart repair



**Damage 3:** Door - rear right side: Door handle - inside - Deformed - Smart repair



**Repainting 1:** Door - front right side



# Wartungshistorie

(gemäß Auftraggeber Informationen)

Fahrgestellnummer: YV1UZZK5VCN1960264

Hersteller / Modell: VOLVO VOLVO XC60 B4 D AWD Geartronic Momentum Pro

Datum	KM-Stand	Beschreibung
30.09.2025	124.910	Motor ern; Ölfilter ern; Ölwechsel; Reparatur Sonstiges; Wartung Sonstiges
27.08.2025	122.591	Bremsflüssigkeit; Bremsflüssigkeit ern; Keilriemen ern; Keilrippenriemen; Kraftstofffilter ern; Luftfiltereinsatz ern; Motoröl b. Wartung; Ölfilter ern; Regelwartungsdienst; Reparatur Sonstiges; Wartung Sonstiges
09.07.2025	117.062	Systemtest/Eigendiagnose; Wartung Sonstiges
07.01.2025	91.922	AU; Bremsklötze vorne; Bremsscheiben + Klötze v; Bremsscheiben vorne; Motoröl b. Wartung; Ölfilter ern; Regelwartungsdienst; Systemtest/Eigendiagnose; Wartung Sonstiges
15.11.2023	28.625	Bremsklötze hinten
19.09.2023	28.625	Bremsflüssigkeit; Bremsflüssigkeit ern; Kraftstofffilter ern; Luftfiltereinsatz ern; Motoröl b. Wartung; Ölfilter ern; Regelwartungsdienst; Reparatur Sonstiges; Wartung Sonstiges
19.09.2022	14.920	Motoröl b. Wartung; Regelwartungsdienst