

## Expertise

Protocol number: 46001116  
Order No. / Reference: 26431235  
Inspection date: 17 Jun 2026

Manufacturer: Ford

Model: Focus Turnier 1.5 EcoBlue Start-Stopp-System Aut.  
COOL&CONNECT

VIN: WF0PXXGCHPNR10953



### Vehicle details

#### Manufacturer / Type / Model / Equipment

Ford Focus Turnier 1.5 EcoBlue Start-Stopp-System Aut.  
COOL&CONNECT

<b>Vehicle Identification number</b>	WF0PXXGCHPNR10953
<b>Mileage (Read)</b>	110,048 km
<b>First registration</b>	17 Nov 2022
<b>Number of holders</b>	1
<b>Next periodical technical inspection</b>	11/2027
(Read from ZBI)	

<b>Power / Engine displacement</b>	88 kw / 1,499 ccm
------------------------------------	-------------------

<b>Fuel type / Cylinder</b>	Diesel / 4
-----------------------------	------------

<b>Gearbox / Number of gears</b>	Automatic / 8
----------------------------------	---------------

<b>Type of drive</b>	Front drive
----------------------	-------------

<b>Type of vehicle</b>	Station wagon
------------------------	---------------

<b>Colour / colour code</b>	Frozen White
-----------------------------	--------------

<b>Doors / Seats</b>	5 / 5
----------------------	-------

<b>Upholstery type</b>	Cloth
------------------------	-------

<b>Colour of upholstery</b>	Anthracite-Black
-----------------------------	------------------

<b>Vehicle with smoke odor</b>	no
--------------------------------	----



## Vehicle details

<b>Maintenance booklet / proof</b>	digital proof / complete	<b>Next maintenance in</b>	32 %
<b>Last service on / at</b>	03/2026 at 89,759 km		
<b>Key is / should be</b>	2 / 2	<b>FZG documents</b>	ZB#2 (B) was available (copy), ZB#1 (S) was not available.
		<b>Letter No.</b>	GP465924
<b>Previous damage / Accident</b>	Detectable	<b>Repainting</b>	Detectable
<b>Inspection conditions</b>	sufficient	<b>Lifting equipment / pit</b>	No
<b>Test drive</b>	short drive on the company premises	<b>Engine function test</b>	Performed
<b>Manufacturer key number/ type code number</b>	8566 / BPV 00636		
<b>Emission standard</b>	EURO6;WLTP;AP;PI/CI; M, N1 I	<b>fine dust sticker</b>	
<b>Permitted total weight</b>	2,035 kg	<b>Empty weight</b>	

## Tyres

### Mounted tyres

#	Tyre size	Type of tyre	Manufacturer	Tread depth
1)	205/60 R16 92H	Winter tyres on Light alloy	Goodyear	6mm / 6mm
2)	205/60 R16 92H	Winter tyres on Light alloy	Goodyear	6mm / 6mm

### Additional tyres

#	Tyre size	Type of tyre	Manufacturer	Tread depth
1)	205/60 R16 92H	Summer tyres on Light alloy	Continental	8mm / 8mm
2)	205/60 R16 92H	Summer tyres on Light alloy	Continental	8mm / 8mm

**Legend: Tread depth information for the left tire is listed first, for the right tire it is listed second on the axle in the direction of travel.**



## Equipment

### Standard equipment

- Airbag: Passenger airbag deactivation
- Exterior mirrors in body color, driver and passenger side, electrically adjustable and heated
- Tires: 6.5 J x 16 design wheels (4) with 205/60 R16 tires
- Hill start assist
- Roof rails, black
- Diesel particulate filter (DPF)
- Electronic Shifter
- Driver information system with on-board computer, color (10.7 cm screen diagonal)
- Electronic parking brake
- Luggage compartment cover
- Speed limiter
- Transmission: 8-speed automatic transmission
- Back window, heater
- Interior lighting with LED technology
- Isofix bracket
- Headrests: 2 front and 3 rear, height adjustable
- LED headlights
- Steering wheel: 3-spoke design
- Make-up mirrors in driver and passenger sun visors
- MyKey key system (individually programmable second key)
- Upholstery: Cloth
- Pre-Collision Assist
- Tire repair kit
- Tire Pressure Monitoring System (TPMS)
- Electromechanical speed-dependent power steering
- Seats: Driver's seat height adjustable
- Seats: Rear seat backrest
- Seats: Front sports seats with enhanced lateral support
- 12-volt power outlet in the luggage compartment
- Lashing eyes in the luggage compartment
- Electronic immobilizer
- Central locking with remote control and remote luggage compartment release
- Anti-lock braking system (ABS) with electronic brake force distribution (EBD)
- Attachment points behind the second row of seats for mounting the safety partition net
- Fabric headliner
- Roof spoiler painted in car color
- Tachometer
- Electronic Safety and Stability Program (ESP)
- Lane keeping assist including lane keeping assist
- Electric windows front and rear
- FordPass Connect including eCall, live traffic information (only with navigation) and Wi-Fi hotspot
- Cruise control
- Illuminated glove compartment
- Rear window wiper
- Intelligent security system
- Air conditioning, manual
- Paint finish: Solid
- Leather gear knob
- Adjustable steering column
- Center console "Premium" front
- Front and rear parking pilot system
- Post-Collision Assist
- Radio: Ford SYNC 3 Light with AppLink, 8" touchscreen and DAB/DAB+
- Headlight assistant with day/night sensor
- Seats: Passenger seat height-adjustable, manually
- Seats: Map grid on the driver's and front passenger's seat backrests
- Start-stop system
- Carpet floor mats in the front
- Warning system for unfastened seat belts for the 1st and 2nd rows of seats

### Extra equipment

- Paint finish: Frozen White
- Safety partition net for luggage compartment
- Seats: Ford ergonomic seat (driver and front passenger seat, 18-way adjustable: - position, height and tilt of the backrest and seat cushion manually adjustable (in conjunction with EcoBoost Hybrid - front passenger seat, 2-way adjustable) - thigh support, manually extendable - lumbar support, 4-way electrically adjustable - headrest, 4-way adjustable)
- Navigation: Ford SYNC 3 with AppLink, 8" touchscreen and DAB/DAB+ (Ford navigation system with AppLink, 8" touchscreen (20.3 cm screen diagonal) - 6 speakers - Android Auto and Apple CarPlay - Bluetooth hands-free system and audio streaming - Steering wheel controls - Radio player - USB port - Voice control via audio and telephone - Acoustic and visual route guidance, dynamic navigation with enhanced traffic information system, lane guidance and road map for Europe)



## Brief expert findings

Documents submitted	At the time of the inspection, the vehicle registration certificate Part 2 (title) was available, but the vehicle registration certificate Part 1 (document) was not. (Copy)
VIN comparison	The vehicle identification number (VIN) was read from the vehicle and its conformity with the submitted documents was confirmed by the undersigned during the inspection.
Inspection	The inspection conditions were sufficient for the assessment of the vehicle. No lifting equipment or pit was available for inspecting the vehicle. Therefore, inspection of the vehicle's underside was only possible to a limited extent.
Test drive	A short maneuvering and shunting exercise was carried out on the company premises.
Engine function test	An engine test run was performed.

## Value reducing factors

No.	Component group	Description
1	Bonnet	Bonnet - dent(s) - Smooth repair work
2	Trim / covers	Roof lining - Holes - Smart repair
3	Front bumper	Spoiler - Scratched - Replace

## Wear and tear

No.	Component group	Description
1	Rear bumper	Rear bumper (Ladekante) - Abrasion - No deduction

The vehicle shows signs of wear and tear commensurate with its age and use.

## Previous damages

No.	Previous damage	Extent of damage (Net)
1	Front, Side right, Professionally repaired, Invoice of repair done Non-existent, from 20 Feb 2025	3.492,63 €

## Repainting

No.	Repainting
1	Side panel - rear right side, Door - rear right side, Door - front right side, Professionally carried out, Invoice of repair done Non-existent

## Paint coat thickness measurement

Side panel - rear right side	203 µm	Door - rear right side	178 µm
Door - front right side	147 µm		

## Order/Scope of Order

An order was placed to prepare a sales report for the described vehicle. This report includes the following:

- Description of key vehicle information
- Documentation of equipment features  
(*Delivery by third-party service providers*)
- Documentation of damage, defects, missing parts
- Documentation of prior damage, unrepaired prior damage, repainting
- A brief visual or functional inspection of the equipment details, if possible.  
(*Functional testing of driver assistance systems is not included in the scope of services!*)
- a photographic documentation of the vehicle



## Basis for the order

This product is based on the guidelines for vehicle returns and valuations published by Alphabet Fleet GmbH. The expert makes the specific findings in each individual case objectively, within the framework of the prescribed standards, based on their own expertise.

The vehicle inspection takes place in a fully assembled, unassembled state.

Damage or defects that can only be detected during disassembly/diagnostic work or through further investigation remain within the realm of prognostic risk. An increased risk exists due to concealed defects caused by fraudulent misrepresentation and which were not identifiable by the expert.

Damage or defects resulting from normal use or wear and tear of the vehicle will be accepted in accordance with the applicable standard.

There was no explicit identification or monetary consideration of the expected features within the product.

Features which, in their nature and extent, slightly exceed normal use but do not constitute unacceptable damage, will be documented and indicated as signs of wear, if applicable.

Damage or defects that, according to the applicable standard, can no longer be attributed to normal use or wear and tear are listed under "Value Reducing Factors" in the product description.

Depending on the product specification, a monetary ID can be provided. If this takes place, the costs can be 100% d or pro rata depending on the vehicle's age and mileage.

## Previous damages

Professionally repaired previous damages were found at the vehicle.

## Comments

Der montierte Winterradsatz ist kein Bestandteil der Ausstattung.



Figure 1: Diagonal front (left)



Figure 2: Diagonal front (right)



Figure 3: Diagonal rear (left)



Figure 4: Diagonal rear (right)



Figure 5: Interior - front



Figure 6: Interior - rear



Figure 7: Instrument cluster



Figure 8: Instrument panel



Figure 9: Interior 360° view



Figure 10: Cargo area



Figure 11: VIN



Figure 12: Mounted tyres



Figure 13: Documents



Figure 14: Documents

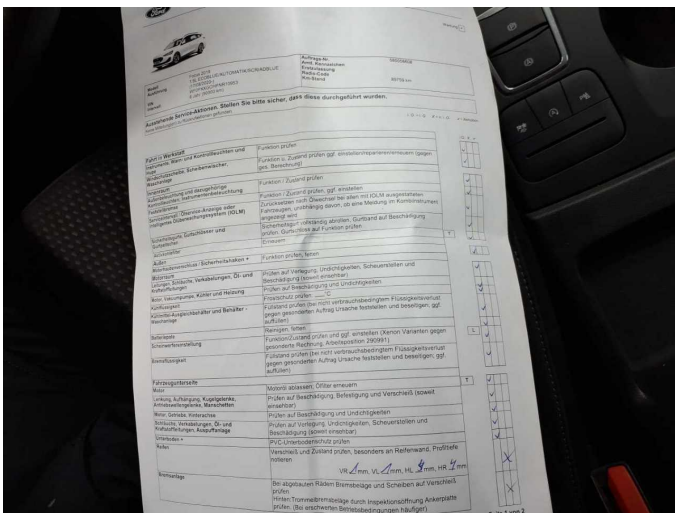

Figure 15: Documents



Figure 16: Additional tyres



Figure 17: Additional tyres



Figure 18: Navigation



Figure 19: Misc.



Figure 20: Misc.



Figure 21: Misc.



Figure 22: Misc.



Figure 23: Misc.



Figure 24: Misc.



Figure 25: Misc.



Damage 1: Bonnet: Bonnet - dent(s) - Smooth repair work



Damage 1: Bonnet: Bonnet - dent(s) - Smooth repair work

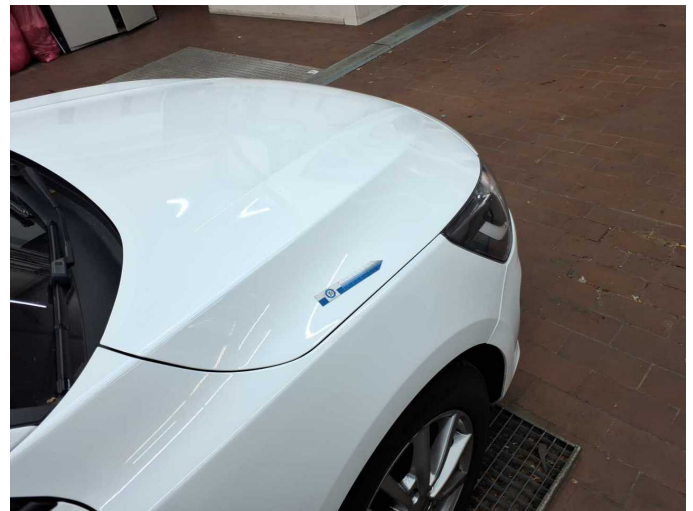

Damage 1: Bonnet: Bonnet - dent(s) - Smooth repair work



Damage 1: Bonnet: Bonnet - dent(s) - Smooth repair work



Damage 2: Trim / covers: Roof lining - Holes - Smart repair



**Damage 2:** Trim / covers: Roof lining - Holes - Smart repair



**Damage 2:** Trim / covers: Roof lining - Holes - Smart repair



**Damage 3:** Front bumper: Spoiler - Scratched - Replace



**Damage 3:** Front bumper: Spoiler - Scratched - Replace



**Damage 3:** Front bumper: Spoiler - Scratched - Replace

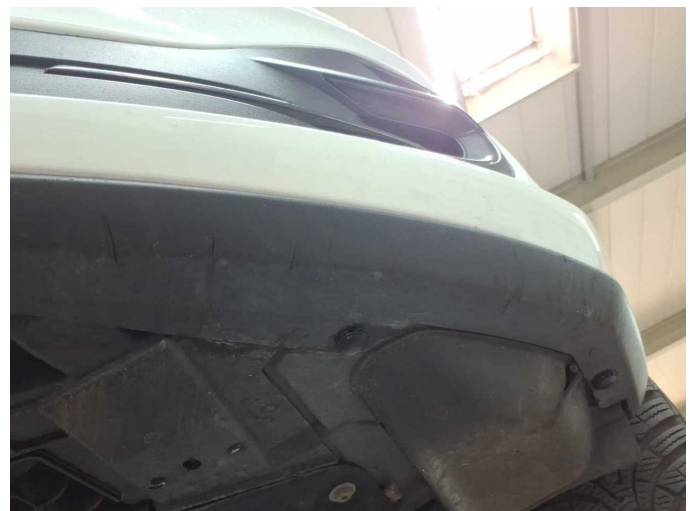

**Damage 3:** Front bumper: Spoiler - Scratched - Replace



**Damage 3:** Front bumper: Spoiler - Scratched - Replace



**Damage 3:** Front bumper: Spoiler - Scratched - Replace



**Previous damage 1:** Front, Side right



**Previous damage 1:** Front, Side right

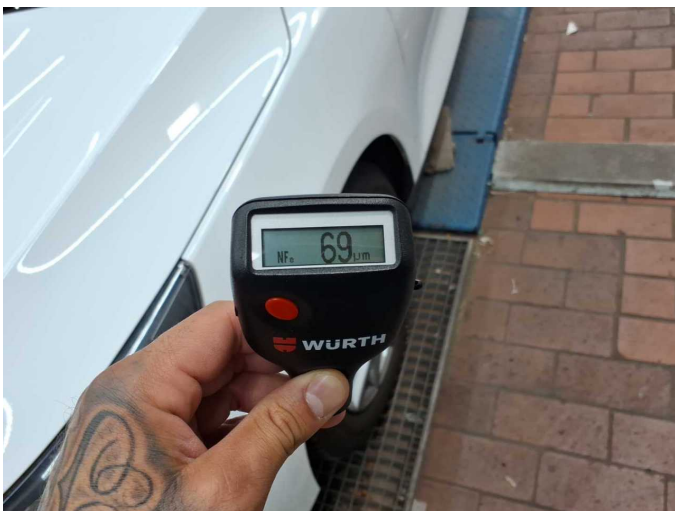

**Previous damage 1:** Front, Side right



**Previous damage 1:** Front, Side right



Previous damage 1: Front, Side right



Previous damage 1: Front, Side right



Previous damage 1: Front, Side right



Previous damage 1: Front, Side right



Previous damage 1: Front, Side right



Previous damage 1: Front, Side right



**Previous damage 1:** Front, Side right



**Previous damage 1:** Front, Side right



**Previous damage 1:** Front, Side right



**Repainting 1:** Side panel - rear right side, Door - rear right side, Door - front right side



**Repainting 1:** Side panel - rear right side, Door - rear right side, Door - front right side



**Repainting 1:** Side panel - rear right side, Door - rear right side, Door - front right side



**Repainting 1:** Side panel - rear right side, Door - rear right side, Door - front right side



**Repainting 1:** Side panel - rear right side, Door - rear right side, Door - front right side



**Repainting 1:** Side panel - rear right side, Door - rear right side, Door - front right side



# Wartungshistorie

(gemäß Auftraggeber Informationen)

Fahrgestellnummer: WF0PXXGCHPNR10953  
Hersteller / Modell: FORD FORD Focus Turnier 1.5 EcoBlue Start-Stopp-System Aut.  
COOL&CONNECT

Datum	KM-Stand	Beschreibung
12.03.2026	89.759	Motoröl b. Wartung; Ölfilter ern; Regelwartungsdienst; Wartung Sonstiges
28.11.2025	90.047	AU; Bremsklötze hinten; Bremsklötze vorne; Bremsscheiben + Klötze v; Bremsscheiben vorne; Systemtest/Eigendiagnose
19.09.2025	84.648	Motoröl b. Wartung; Ölwechsel
18.02.2025	59.589	Bremsflüssigkeit; Bremsflüssigkeit ern; Kraftstofffilter ern; Luftfiltereinsatz ern; Motoröl b. Wartung; Ölfilter ern; Regelwartungsdienst; Wartung Sonstiges
07.03.2024	29.170	Motoröl b. Wartung; Ölfilter ern; Regelwartungsdienst; Wartung Sonstiges