

Expertise

Protocol number: 44953788
Order No. / Reference: 26234223
Inspection date: 13 Apr 2026

Manufacturer: Ford

Model: Kuga 2.0 EcoBlue 4x4 Aut. TITANIUM

VIN: WF0FXXWPMFLE30603



Vehicle details

Manufacturer / Type / Model / Equipment

Ford Kuga 2.0 EcoBlue 4x4 Aut. TITANIUM

Vehicle Identification number	WF0FXXWPMFLE30603
Mileage (Read)	180,623 km
First registration	23 Nov 2020
Number of holders	1
Next periodical technical inspection (Report on hand)	11/2027

Power / Engine displacement 140 kw / 1,995 ccm

Fuel type / Cylinder Diesel / 4

Gearbox / Number of gears Automatic / 8

Type of drive All-wheel drive

Type of vehicle SUV

Colour / colour code Magnetic-Grau

Doors / Seats 5 / 5

Upholstery type Cloth

Colour of upholstery Black

Re-import no

readiness to drive Roadworthy



Vehicle details

Maintenance booklet / proof	digital proof / complete	Next maintenance in	56 %
Last service on / at	11/2025 at 167,293 km		
Key is / should be	2 / 2	FZG documents	ZB#2 (B) was available (copy), ZB#1 (S) was not available.
		Letter No.	FV103504
Previous damage / Accident	Detectable	Repainting	Detectable
Inspection conditions	sufficient	Lifting equipment / pit	yes
Test drive	Not performed	Engine function test	Performed
readiness to drive	Roadworthy		
Manufacturer key number/ type code number	8566 / BTH 00017		
Emission standard	EURO6;WLTP;DG;PI/CI; M, N1 I	fine dust sticker	
Permitted total weight	2,245 kg	Empty weight	

Tyres

Mounted tyres

#	Tyre size	Type of tyre	Manufacturer	Tread depth
1)	225/65 R17 106H	Winter tyres on Light alloy	Semperit	6mm / 6mm
2)	225/65 R17 106H	Winter tyres on Light alloy	Continental	7mm / 7mm

Additional tyres

#	Tyre size	Type of tyre	Manufacturer	Tread depth
1)	225/65 R17 102V	Summer tyres on Light alloy	Continental	4mm / 4mm
2)	225/65 R17 102V	Summer tyres on Light alloy	Continental	4mm / 4mm

Replacement

Typ	Tyre size	Type of tyre	Manufacturer	Tread depth
Tirefit		Expiration date 09/2024		

Legend: Tread depth information for the left tire is listed first, for the right tire it is listed second on the axle in the direction of travel.



Equipment

Standard equipment

- All-wheel drive
- Anti-lock braking system
- Electrically adjustable, heated and folding exterior mirrors (painted in body color - with integrated turn signals and ambient lighting)
- Tires: Tire repair kit (maximum speed 80 km/h when used)
- Chrome decorative trim around the side windows
- Overhead console with glasses storage compartment
- Roof spoiler (painted in car color)
- 12.3-inch digital instrument panel
- Tachometer
- Electronic Stability Program (ESP) (with hill start assist, traction control and emergency brake assist)
- Electric parking brake with Auto Hold function
- Ford Easy Fuel (Ford Easy Fuel comfort refueling system (Eliminates the need for a separate internal fuel cap and prevents misfueling by detecting the size difference between petrol and diesel nozzles. The filler neck only opens when the correct fuel is used.)
- Luggage compartment cover, roller blind, removable
- Luggage compartment lighting
- Transmission: 8-speed automatic
- Heated rear window
- Inductive charging station for mobile devices
- Intelligent Protection System (IPS) (front airbag for driver and front passenger - front and rear head and shoulder airbags - side airbag for driver and front passenger - seat belt tensioners and force limiters in the front and on the outer seats of the 2nd row - 3-point seat belts in all seats, height-adjustable in the front - warning system for unfastened driver and front passenger seat belts)
- Leather steering wheel, 3-spoke design
- Front center console with integrated armrest (2 front cup holders (illuminated) - 12-volt socket)
- Fog light
- Emergency brake light, pulsating illumination of the brake lights during hard braking
- Front and rear parking pilot system
- Upholstery: Cloth
- Post-Collision Assist
- Pre-Collision Assist (including forward alert system (FA) with pedestrian and bicycle detection - active from approx. 5 km/h to 130 km/h, pedestrian and bicycle detection up to approx. 80 km/h.)
- Projection lens headlights with LED daytime running lights
- Headlight assistant with day/night sensor
- Seats: Driver and front passenger seats, 8-way manually adjustable (including adjustable lumbar support)
- Seats: Rear seat, sliding, with split folding backrest
- Seats: Front sports seats with integrated headrest
- Sun visor on driver and passenger side
- Ambient lighting (front including front door storage, footwell and cup holder lighting with LED technology)
- Passenger airbag deactivation
- Tires: 7 J x 17 alloy wheels (4) in 5x2-spoke design (with 225/65 R 17 tires)
- third brake light
- Fabric headliner
- Roof rails, silver
- Diesel particulate filter
- Dual exhaust system
- Front door sill trim
- Lane keeping assist including lane keeping assist
- Electric front and rear windows (with quick-down function including all-around closing function)
- Ford EcoCoach (shows the efficiency of current driving behavior)
- Ford Power Start function & Ford Key Free system (keyless locking/unlocking)
- FordPass Connect (including eCall, live traffic information and Wi-Fi hotspot)
- Cruise control
- Illuminated glove compartment
- rear window wiper
- Interior mirror, automatically dimming
- ISOFIX mounts including top tether attachment points on the outer seats of the 2nd row.
- Air conditioning with automatic temperature control (separately adjustable for driver and passenger side (2-zone automatic climate control))
- Front and rear headrests (5) height adjustable
- LED taillights
- Steering column, adjustable in height and reach
- MyKey key system (individually programmable second key)
- Navigation system: Ford navigation system incl. Ford SYNC 3 (AppLink, Android Auto, Apple CarPlay - 8" touchscreen (20.3cm screen diagonal) - DAB/DAB+ radio reception (Digital Audio Broadcasting) - 6 speakers - Steering wheel controls - Bluetooth® hands-free system and audio streaming - 2 USB ports - Voice control for audio and telephone - SMS text-to-speech function - Road map for Europe)
- Tire Pressure Monitoring System (TPMS)
- Rear view camera
- Windscreen wipers with rain sensor
- Headlight dipped beam with switch-off delay
- Power steering (electro-mechanical, speed-dependent (EPAS - Electric Power Assisted Steering))
- Seats: Map pockets on the driver's and front passenger's seat backrests



- Power outlet: 12-volt connection in the luggage compartment
- Central locking with remote control and remote luggage compartment release

- Seats: Front seats, individually and variably heated
- Start-stop system
- Carpet floor mats front and rear, velour
- Immobiliser

Extra equipment

- Package: Driver Assistance Package (Automatic Transmission) (Intelligent Adaptive Cruise Control with Traffic Sign Recognition - Traffic Jam Assist with Stop & Go Function and Lane Keeping Assist - Wrong-Way Driver Warning - Evasive Steering Assist - Driver Drowsiness Warning - Blind Spot Assist incl. Cross Traffic Alert - Active Park Assist with Parallel and Perpendicular Parking Function and Semi-Automated Steering - Front Camera with Split View Technology - Door Edge Protection - Intelligent Speed Limiter with Speed Limit Display)
- Paint finish: Special metallic paint finish
- Detachable towbar (including ESP trailer stabilization)
- Fixing points behind the 1st row of seats according to ISO 27955
- Package: Winter (heated windscreen - heated leather steering wheel)
- Safety partition net (including attachment points behind the first and second rows of seats)
- Side windows from the 2nd row of seats and rear window, dark tinted.

Brief expert findings

Documents submitted	At the time of the inspection, the vehicle registration certificate Part 2 (title) was available, but the vehicle registration certificate Part 1 (document) was not. (Copy)
VIN comparison	The vehicle identification number (VIN) was read from the vehicle and its conformity with the submitted documents was confirmed by the undersigned during the inspection.
Inspection	The inspection conditions were sufficient for the assessment of the vehicle. Lifting equipment and/or a pit were available for examining the vehicle.
Test drive	No test drive/shunting maneuver was carried out during the inspection of the vehicle.
Engine function test	An engine test run was performed.
readiness to drive	The vehicle was roadworthy at the time of inspection.

Value reducing factors

No.	Component group	Description
1	Interior	Cargo area floor (Stütze) - Broken / torn - Replace
2	Equipment	Tirefit filler - Expired - Replace
3	Side panel - rear left side	Sill - Scratch(es) - Smart repair
4	Rear bumper	Rear bumper - Scratch(es) - Smart repair
5	Sill - right side	Sill - Scratch(es) - Smart repair
6	Front bumper	Front bumper - Scratch(es) - Smart repair
7	Rear bumper	Spoiler - Broken / torn - Replace
8	Front bumper	Spoiler - Scratch(es) - Replace
9	Door - rear right side	Door - Scratch(es) - Paint
10	Vehicle glazing	Windscreen with lane departure assistant - Broken / torn - Replace

Wear and tear

No.	Component group	Description
1	Door - front left side	Window regulator (Chrome löst sich) - Loose - No deduction
2	Gearbox	Gear knob (Chrome löst sich) - Loose - No deduction

The vehicle shows signs of wear and tear commensurate with its age and use.

Missing parts



Description

Interior - Boot cover / roller cover (Halterungen)

Previous damages

No.	Previous damage	Extent of damage (Net)
1	Side - left, Provided by user / customer, from 28 Feb 2025	2.419,01 €
2	Front, Side - left, Provided by user / customer, from 8 Jul 2025	2.832,26 €

Repainting

No.	Repainting
1	Mudguard - left side, Professionally carried out, Invoice of repair done Non-existent
2	Bonnet, Professionally carried out, Invoice of repair done Non-existent
3	Door - front left side, Professionally carried out, Invoice of repair done Non-existent

Paint coat thickness measurement

Mudguard - left side	218 µm	Bonnet	276 µm
Door - front left side	232 µm		

Order/Scope of Order

An order was placed to prepare a sales report for the described vehicle. This report includes the following:

- Description of key vehicle information
- Documentation of equipment features
(Delivery by third-party service providers)
- Documentation of damage, defects, missing parts
- Documentation of prior damage, unrepaired prior damage, repainting
- A brief visual or functional inspection of the equipment details, if possible.
(Functional testing of driver assistance systems is not included in the scope of services!)
- a photographic documentation of the vehicle

Basis for the order

This product is based on the guidelines for vehicle returns and valuations published by Alphabet Fleet GmbH. The expert makes the specific findings in each individual case objectively, within the framework of the prescribed standards, based on their own expertise.

The vehicle inspection takes place in a fully assembled, unassembled state.

Damage or defects that can only be detected during disassembly/diagnostic work or through further investigation remain within the realm of prognostic risk. An increased risk exists due to concealed defects caused by fraudulent misrepresentation and which were not identifiable by the expert.

Damage or defects resulting from normal use or wear and tear of the vehicle will be accepted in accordance with the applicable standard.

There was no explicit identification or monetary consideration of the expected features within the product.

Features which, in their nature and extent, slightly exceed normal use but do not constitute unacceptable damage, will be documented and indicated as signs of wear, if applicable.

Damage or defects that, according to the applicable standard, can no longer be attributed to normal use or wear and tear are listed under "Value Reducing Factors" in the product description.

Depending on the product specification, a monetary ID can be provided. If this takes place, the costs can be 100% d or pro rata depending on the vehicle's age and mileage.



Previous damages

According to available information previous damages were repaired at the vehicle. Traces of repairs, which allow conclusions about the area of repair, were not recognizable during the inspection.

Comments

- Für den montierten Radsatz wurde kein Nachweis erbracht.
- Winterradsatz ist kein Bestandteil des Auslieferungsumfangs.



Figure 1: Diagonal front (left)



Figure 2: Diagonal front (right)



Figure 3: Diagonal rear (left)



Figure 4: Diagonal rear (right)



Figure 5: Interior - front



Figure 6: Interior - rear



Figure 7: Instrument cluster



Figure 8: Instrument panel



Figure 9: Interior 360° view

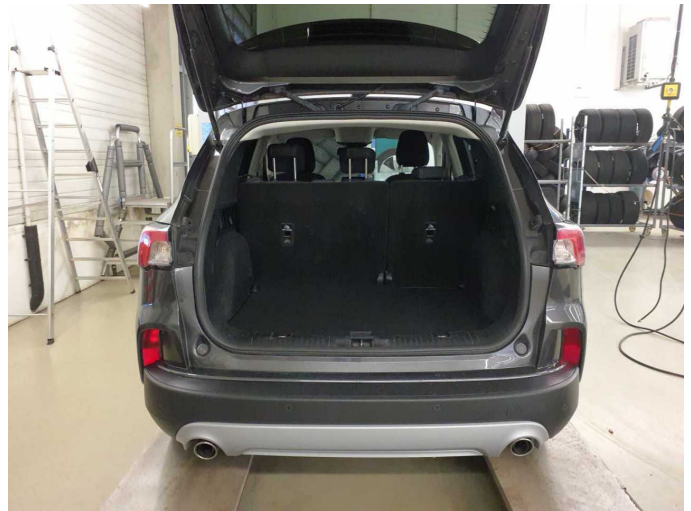

Figure 10: Cargo area

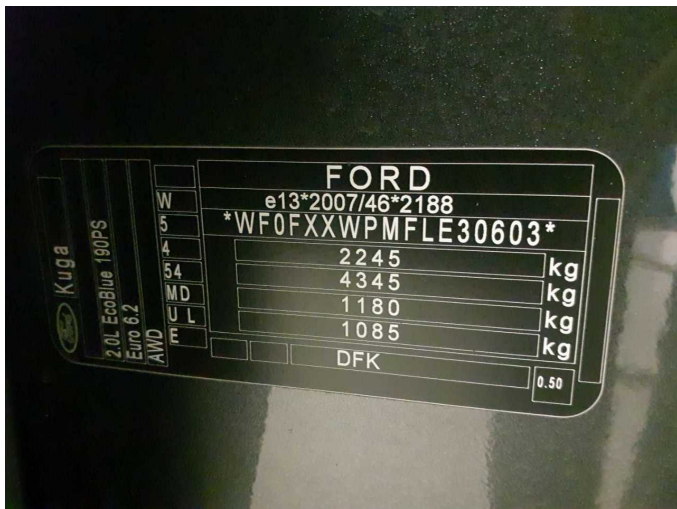

Figure 11: VIN



Figure 12: Mounted tyres

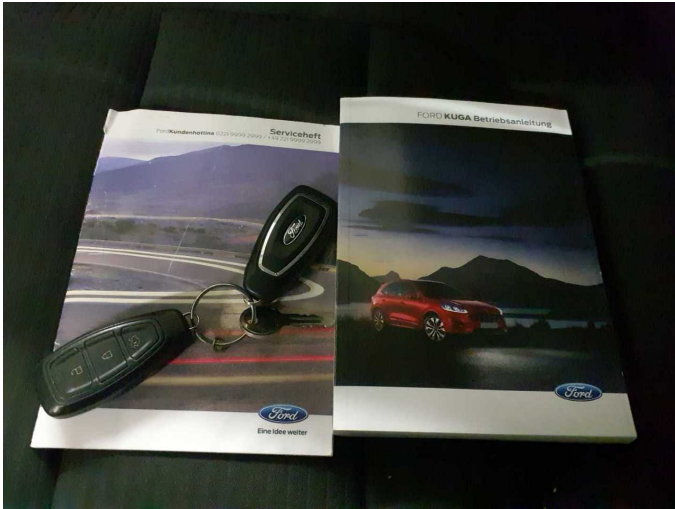

Figure 13: Documents

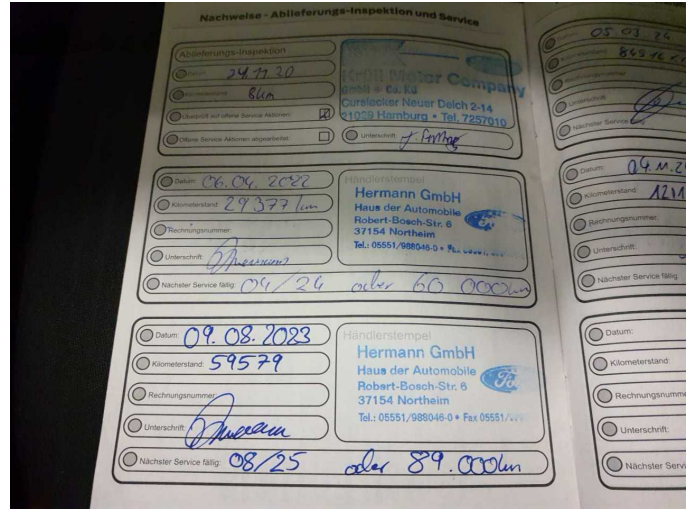

Figure 14: Documents

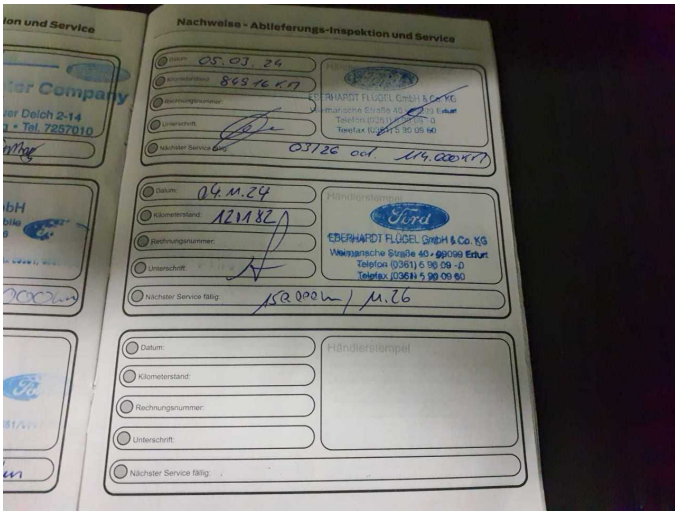

Figure 15: Documents

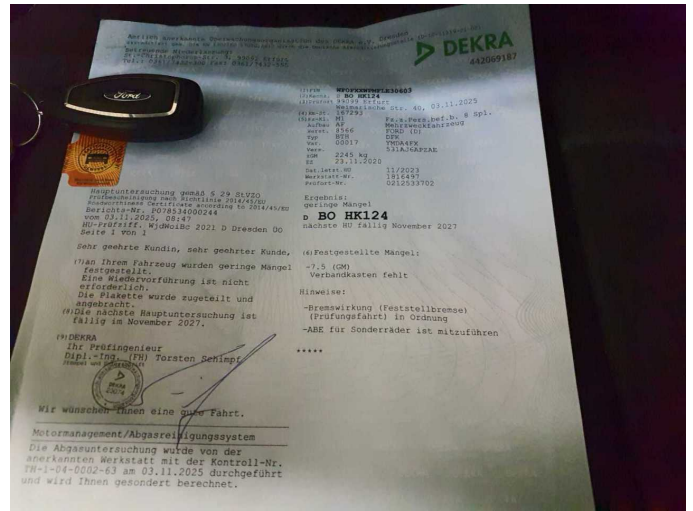

Figure 16: Documents

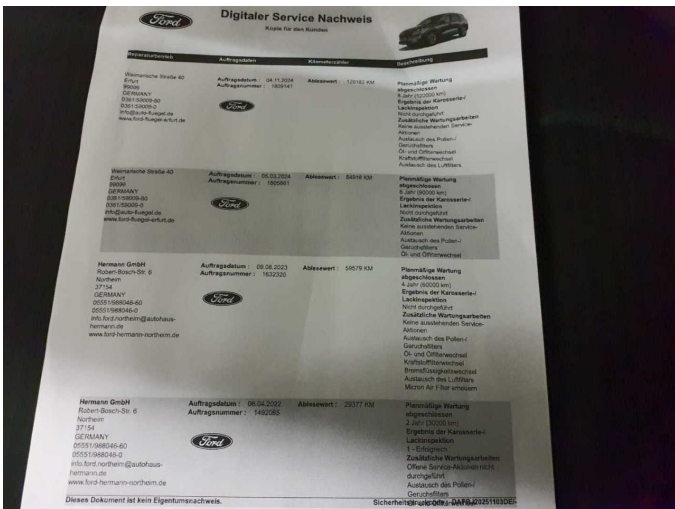

Figure 17: Documents

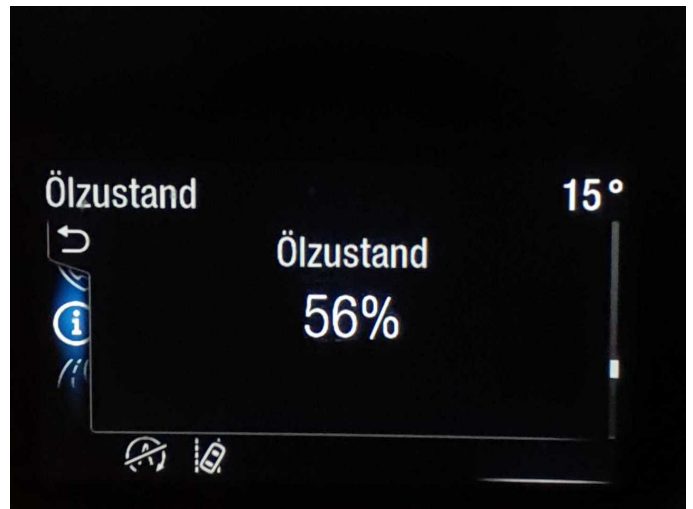

Figure 18: Documents



Figure 19: Additional tyres



Figure 20: Navigation



Figure 21: Misc.



Figure 22: Misc.



Figure 23: Misc.



Figure 24: Misc.



Figure 25: Misc.



Figure 26: Misc.

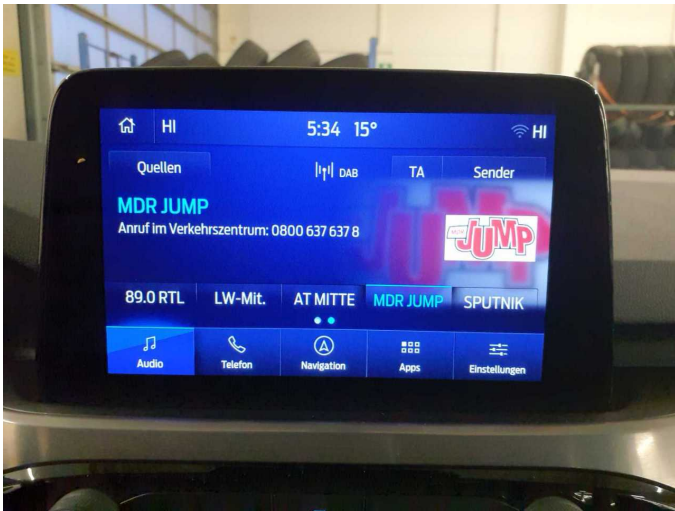

Figure 27: Misc.



Figure 28: Misc.

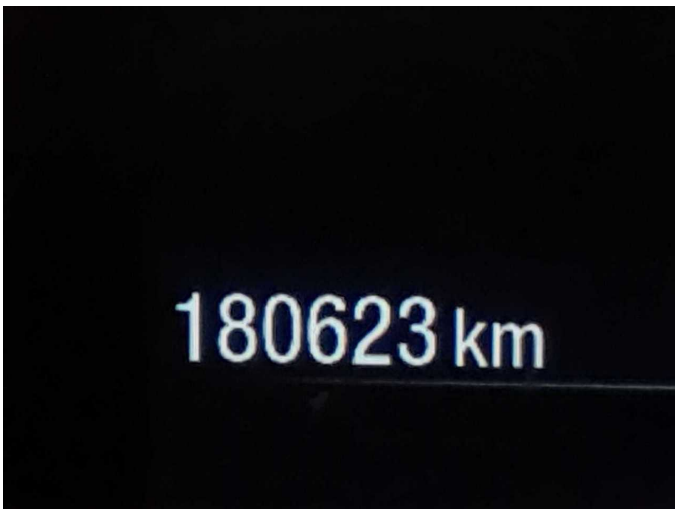

Figure 29: Misc.

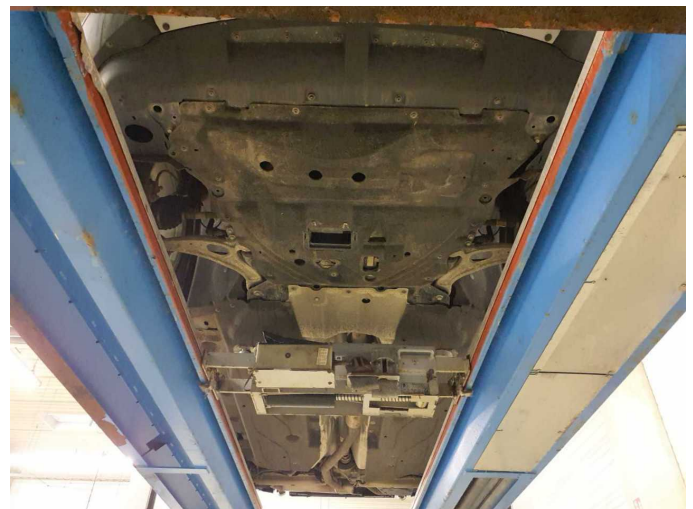

Figure 30: Misc.

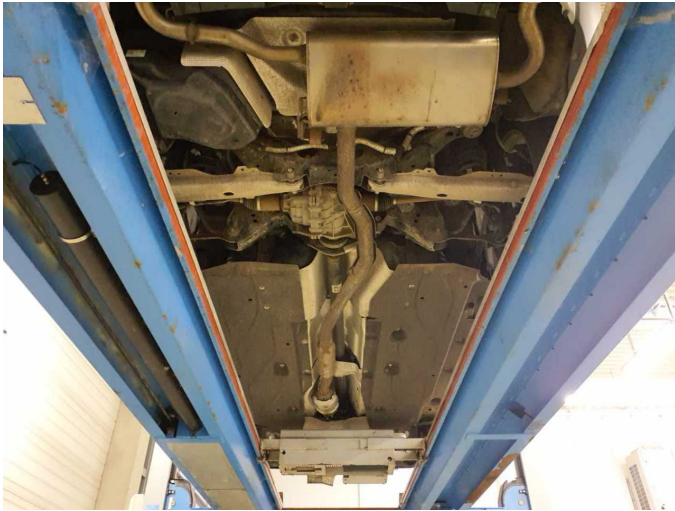

Figure 31: Misc.



Figure 32: Misc.



Figure 33: Misc.



Figure 34: Misc.



Figure 35: Misc.

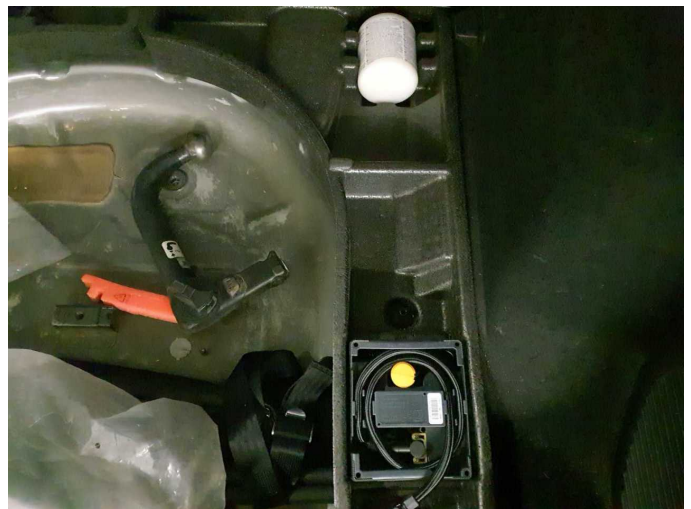

Figure 36: Misc.



Figure 37: Misc.



Figure 38: Misc.

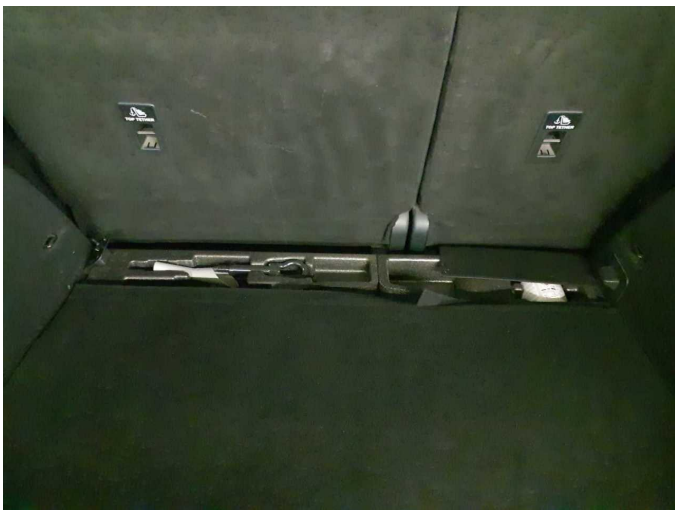

Damage 1: Interior: Cargo area floor (Stütze) - Broken / torn - Replace

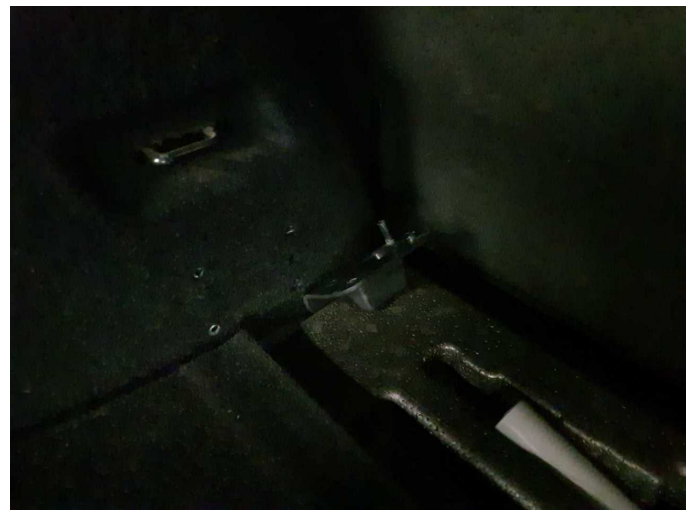

Damage 1: Interior: Cargo area floor (Stütze) - Broken / torn - Replace

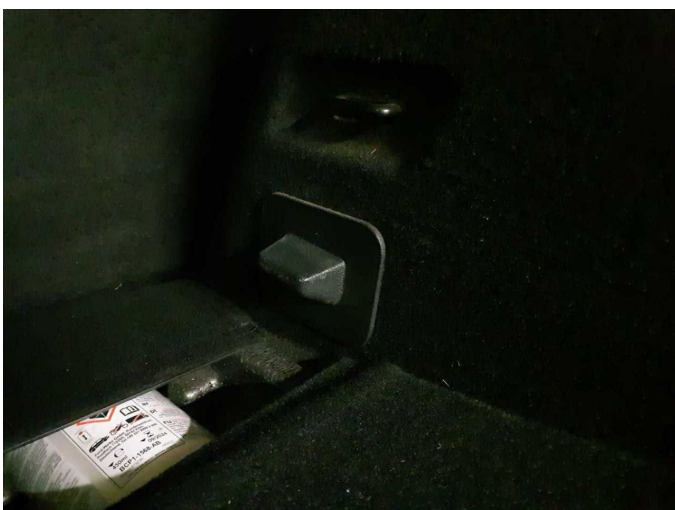

Damage 1: Interior: Cargo area floor (Stütze) - Broken / torn - Replace

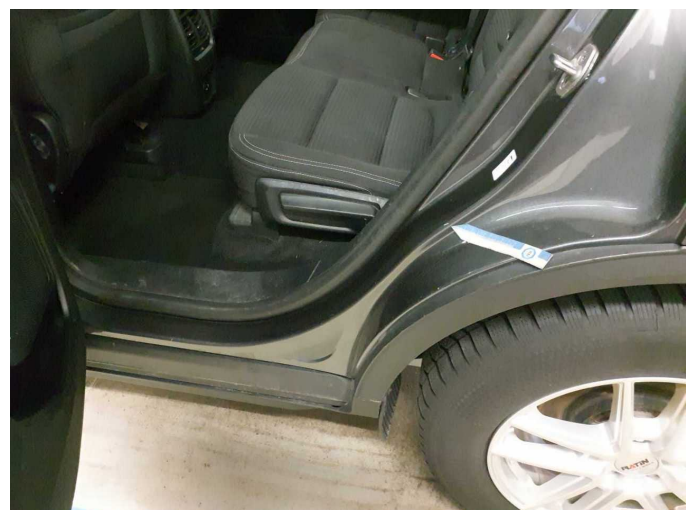

Damage 3: Side panel - rear left side: Sill - Scratch(es) - Smart repair



Damage 3: Side panel - rear left side: Sill - Scratch(es) - Smart repair



Damage 3: Side panel - rear left side: Sill - Scratch(es) - Smart repair

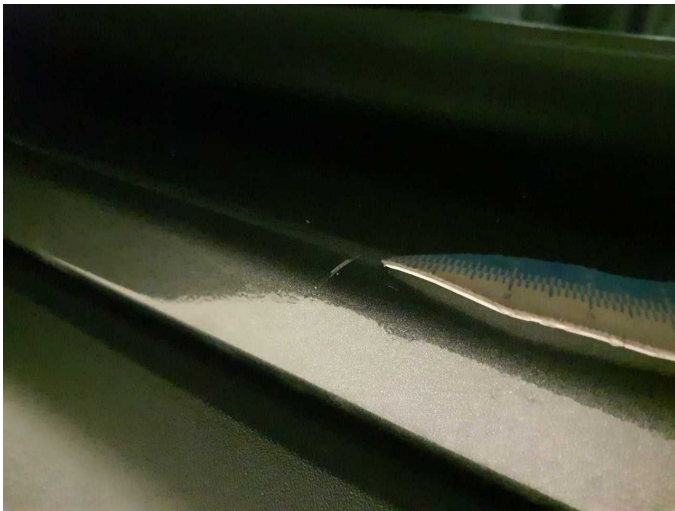

Damage 3: Side panel - rear left side: Sill - Scratch(es) - Smart repair



Damage 4: Rear bumper: Rear bumper - Scratch(es) - Smart repair



Damage 4: Rear bumper: Rear bumper - Scratch(es) - Smart repair



Damage 5: Sill - right side: Sill - Scratch(es) - Smart repair

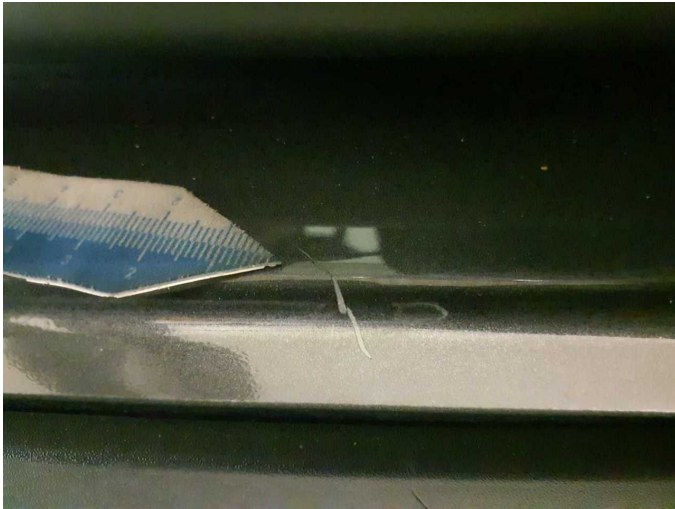

Damage 5: Sill - right side: Sill - Scratch(es) - Smart repair

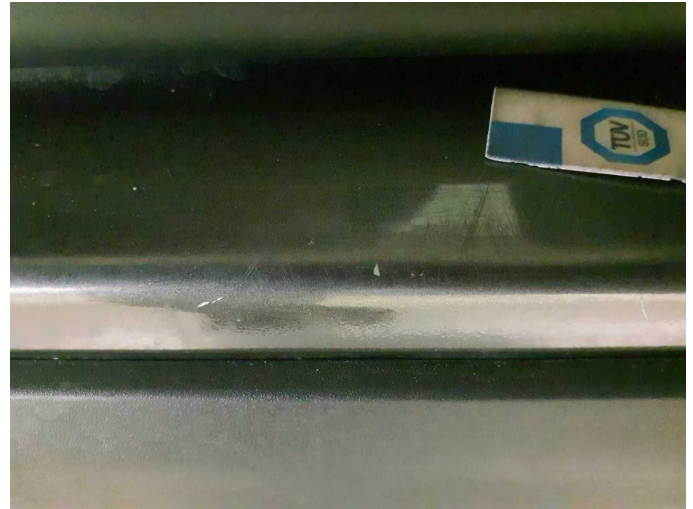

Damage 5: Sill - right side: Sill - Scratch(es) - Smart repair



Damage 6: Front bumper: Front bumper - Scratch(es) - Smart repair

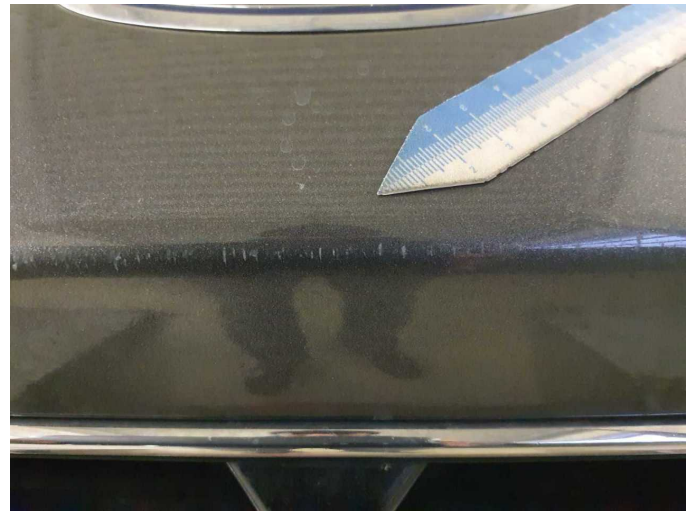

Damage 6: Front bumper: Front bumper - Scratch(es) - Smart repair

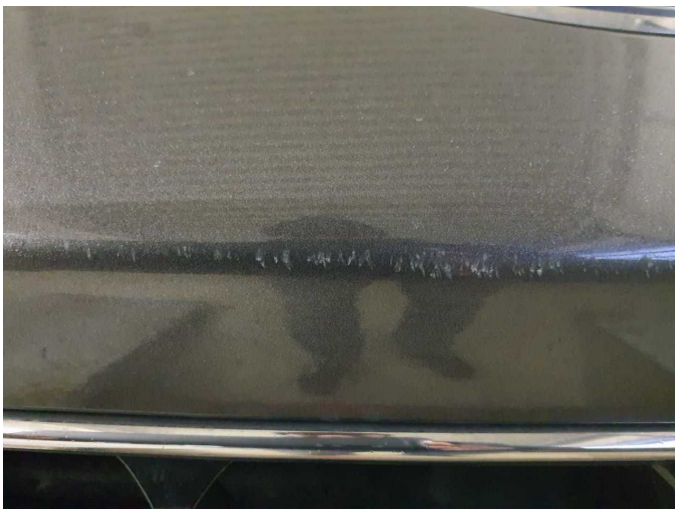

Damage 6: Front bumper: Front bumper - Scratch(es) - Smart repair



Damage 7: Rear bumper: Spoiler - Broken / torn - Replace



Damage 7: Rear bumper: Spoiler - Broken / torn - Replace

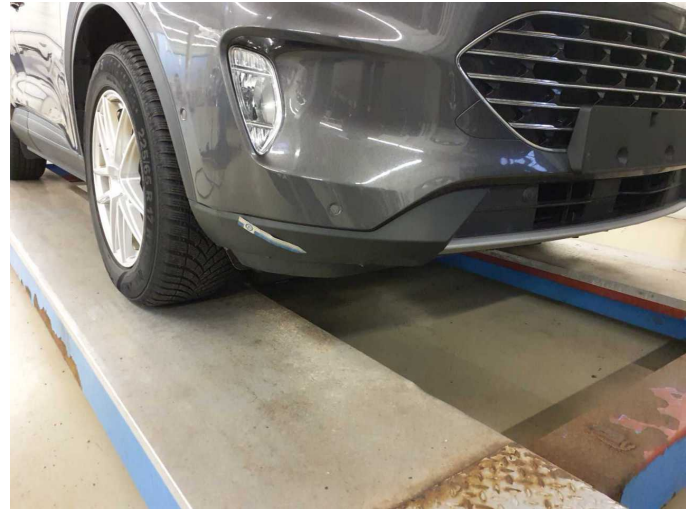

Damage 8: Front bumper: Spoiler - Scratch(es) - Replace

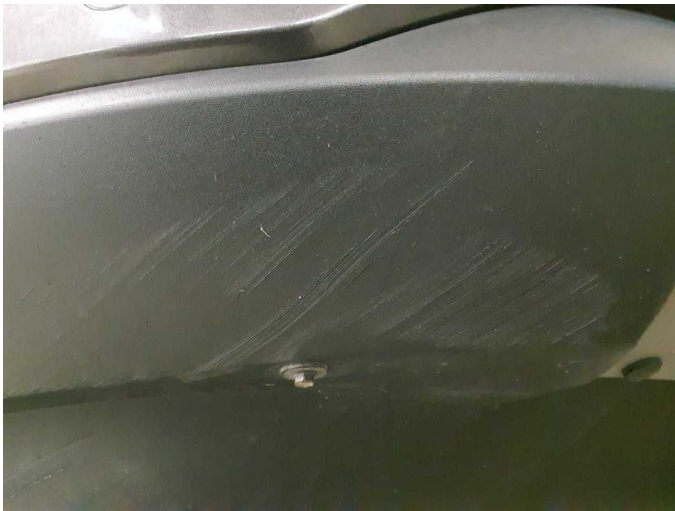

Damage 8: Front bumper: Spoiler - Scratch(es) - Replace



Damage 9: Door - rear right side: Door - Scratch(es) - Paint



Damage 9: Door - rear right side: Door - Scratch(es) - Paint



Damage 9: Door - rear right side: Door - Scratch(es) - Paint

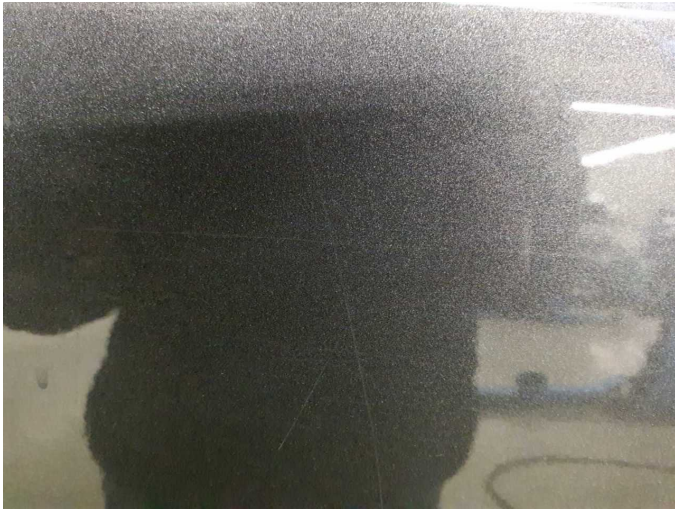

Damage 9: Door - rear right side: Door - Scratch(es) - Paint



Damage 9: Door - rear right side: Door - Scratch(es) - Paint



Damage 10: Vehicle glazing: Windscreen with lane departure assistant - Broken / torn - Replace

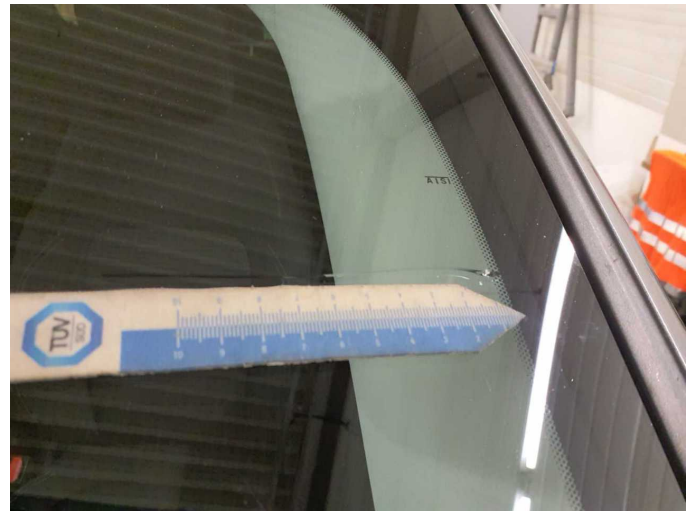

Damage 10: Vehicle glazing: Windscreen with lane departure assistant - Broken / torn - Replace

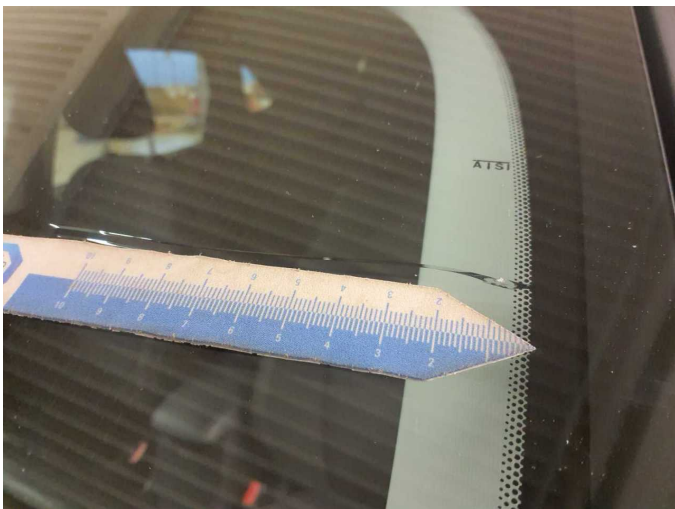

Damage 10: Vehicle glazing: Windscreen with lane departure assistant - Broken / torn - Replace

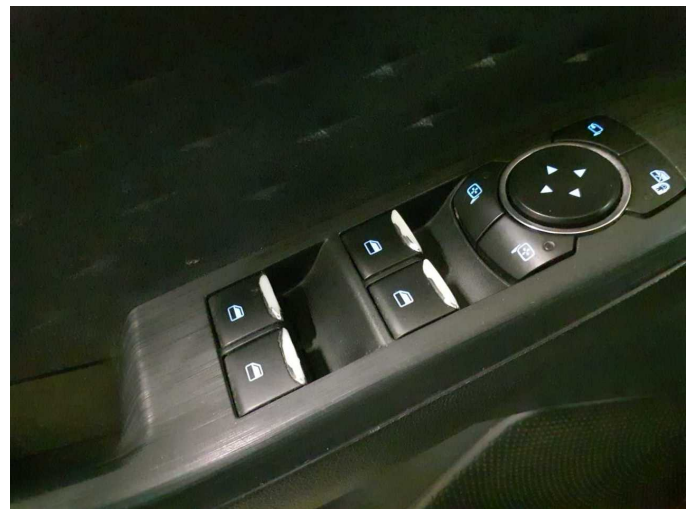

Wear and tear 1: Door - front left side: Window regulator (Chrome löst sich) - Loose - No deduction



Wear and tear 2: Gearbox: Gear knob (Chrome löst sich) - Loose - No deduction



Missing part 1: Interior: Boot cover / roller cover (Halterungen) - Missing - Replace



Repainting 1: Mudguard - left side



Repainting 1: Mudguard - left side



Repainting 2: Bonnet



Repainting 2: Bonnet



Repainting 3: Door - front left side



Repainting 3: Door - front left side



Wartungshistorie

(gemäß Auftraggeber Informationen)

Fahrgestellnummer: WF0FXXWPMFLE30603
Hersteller / Modell: FORD FORD Kuga 2.0 EcoBlue 4x4 Aut. TITANIUM

Datum	KM-Stand	Beschreibung
02.01.2026	175.838	Batterie ern
03.11.2025	167.293	AU; Bremsflüssigkeit; Bremsflüssigkeit ern; Motoröl b. Wartung; Ölfilter ern; Regelwartungsdienst; Systemtest/Eigendiagnose; Wartung Sonstiges
23.10.2025	166.541	Bremse Sonstiges; Bremsklötze hinten; Bremsklötze vorne; Bremsscheiben + Klötze h; Bremsscheiben + Klötze v; Bremsscheiben hinten; Bremsscheiben vorne
30.04.2025	140.112	Motoröl b. Wartung; Ölfilter ern; Ölwechsel; Wartung Sonstiges
04.11.2024	120.182	Kraftstofffilter ern; Luftfiltereinsatz ern; Motoröl b. Wartung; Ölfilter ern; Regelwartungsdienst; Wartung Sonstiges
08.08.2024	109.616	Reparatur Sonstiges
05.03.2024	84.916	Motoröl b. Wartung; Ölfilter ern; Regelwartungsdienst; Wartung Sonstiges
27.11.2023	70.624	AU
15.08.2023	59.245	Bremsscheiben + Klötze h; Bremsscheiben + Klötze v
09.08.2023	59.579	Bremsflüssigkeit; Bremsflüssigkeit ern; Kraftstofffilter ern; Luftfiltereinsatz ern; Motoröl b. Wartung; Ölfilter ern; Regelwartungsdienst; Wartung Sonstiges
06.04.2022	29.377	Motoröl b. Wartung; Ölfilter ern; Regelwartungsdienst; Wartung Sonstiges