

Expertise

Protocol number: 44429144
Order number / reference: 26024599
Inspection date: 13 Mar 2026

Manufacturer: Audi

Model: A4 Avant 35 TDI S tronic

VIN: WAUZZZF40NA043179



Vehicle details

Manufacturer / Type / Model / Equipment

Audi A4 Avant 35 TDI S tronic

Vehicle Identification number WAUZZZF40NA043179

Mileage (Read) 102,493 km

First registration 11 May 2022

Number of holders 1

Next periodical technical inspection 05/2027
(Report on hand)

Power / Engine displacement 120 kw / 1,968 ccm

Fuel type / Cylinder Hybrid Diesel / E / 4

Gearbox / Number of gears Automatic / 7

Type of drive Front drive

Type of vehicle Station wagon

Colour / colour code Manhattangrau Metallic

Doors / Seats 5 / 5

Upholstery type Cloth

Colour of upholstery Black-Anthracite

Vehicle with smoke odor no



Vehicle details

Maintenance booklet / proof	digital proof / complete	Next maintenance in	3 Monat(e)
Last maintenance on / at	02/2025 at 86,814 km		
Key is / should be	2 / 2	FZG documents	ZB#2 (B) was available (copy), ZB#1 (S) was not available
		Letter No.	GJ158161
Previous damage / Accident	Detectable	Repainting	Detectable
Inspection conditions	sufficient	Lifting equipment / pit	yes
Test drive	Not performed	Engine function test	Performed
Manufacturer key number/ type code number	0588 / BPK 00781		
Emission standard	EURO6;WLTP;AP;PI/CI; M, N1 I	Fine dust sticker	
Permitted total weight	2,165 kg	Empty weight	

Tyres

Mounted tyres

#	Tyre size	Type of tyre	Manufacturer	Tread depth
1)	205/60 R16 96H	Winter tyres on Light alloy	Bridgestone	5mm / 5mm
2)	205/60 R16 96H	Winter tyres on Light alloy	Bridgestone	5mm / 5mm

Additional tyres

#	Tyre size	Type of tyre	Manufacturer	Tread depth
1)	205/60 R16 92H	Summer tyres on Light alloy	Michelin	5mm / 5mm
2)	205/60 R16 92H	Summer tyres on Light alloy	Michelin	5mm / 5mm

Replacement

Typ	Tyre size	Type of tyre	Manufacturer	Tread depth
Tirefit		Expiration date 03/2026		

Legend: Tread depth for tires on the left is in the first place, for tires on the right is in the second place on the axle in the direction of travel



Equipment

Standard equipment

- Airbag for driver and front passenger (with front passenger airbag deactivation)
- Anti-lock braking system (ABS) (with electronic brake force distribution (EBD) and brake assist)
- Audi connect Emergency Call & Service with Audi connect Remote & Control (Audi connect Emergency Call: - Online breakdown call - Audi damage service - Audi service appointment online. The package includes the following services: - Parking position - Vehicle status - Remote locking and unlocking - Remote control of auxiliary heating - Anti-theft alarm notification)
- Exterior mirror housings in body color
- On-board tools (in the luggage compartment)
- Brake light, third raised
- Black roof rails (for transport, stable and aerodynamically shaped, in aluminum)
- Diesel particulate filter (DPF)
- Door sill trims with aluminum inlay at the front
- Electronic differential lock (EDS)
- Electronic Stabilization Control (ESC)
- Driver Information System (with high-resolution 5" monochrome display - display content: speed, time, mileage, outside temperature, fuel warning with remaining range, gear shift indicator, current radio station or music track, radio and media lists, telephone menu (in conjunction with multifunction steering wheel), navigation information (if equipped). On-board computer with short- and long-term memory - including break recommendation)
- Remote key, without SafeLock (unlocks and locks doors, luggage compartment and fuel tank flap - including Keyless Go - including convenient closing/opening of windows)
- Transmission: S tronic 7-speed
- Rear window wiper
- Top speed limited to 210 km/h
- Interior lighting (roof module front and rear including reading lights - capacitive operation at the front, illuminated center console, glove compartment light, passive door warning lights, trunk light on the left, in the A4 Avant/S4 Avant also on the right, and tailgate lighting)
- Automatic climate control (single-zone automatic climate control - electronically regulates air temperature, air flow, and distribution, sun position-dependent control - air distribution can be adjusted using 5 main settings - the 3 LEDs integrated into the seat heating or seat ventilation buttons provide feedback on the selected setting (optional) - buttons for defrosting the front and rear windows - manual air recirculation control and particulate filter - with key identification and humidity sensor)
- LED headlights (low beam, high beam, daytime running lights and position lights in LED technology - turn signals in incandescent bulb technology)
- Airbag: Front side airbags and head airbag system
- Matt black accent surfaces (for dashboard, door sill trim and center console insert)
- Traction control (ASR)
- Audi pre sense city (can detect vehicles and pedestrians within system limits at speeds up to approximately 85 km/h. If an impending collision is detected, the system warns the driver visually, audibly, and, if necessary, with a braking jolt, and can initiate full deceleration if required to reduce speed or, if necessary, avoid the collision.)
- Electrically adjustable and heated exterior mirrors (with integrated LED turn signals, including heated windshield washer nozzles)
- Headliner in fabric (depending on the chosen interior color, either titanium grey or atlas beige)
- Decorative inlays diamond lacquer silver grey
- tachometer
- Electromechanical parking brake (includes parking brake function when stationary, starting aid by automatic release when starting and full deceleration while driving via all 4 wheels)
- Chassis: Standard chassis (for good driving dynamics with very good ride comfort; shock absorbers and coil springs on front and rear axles)
- Electric windows (front and rear)
- Window channel strips in black (rubber)
- Windscreen in acoustic glazing (windscreen in heat-insulating glazing, green tinted - improved external noise insulation)
- Floor mats front and rear (velour in black)
- Cruise control system including speed limiter (maintains the desired speed from approximately 20 km/h, provided the engine power or engine braking effect allows it; adjustable speed limiter allows individual limitation of the maximum speed, e.g. within built-up areas)
- Dimmable interior mirror
- Parental controls
- ISOFIX and Top Tether child seat attachments for the outer rear seats (standard bracket for convenient attachment of ISOFIX child seats – including an additional attachment point (Top Tether). The recommended child seats are available from your Audi partner.)
- trunk floor mat
- Headrests (5) (height adjustable front and rear)
- Manual cargo cover
- LED rear lights (indicator, brake, tail, reversing and rear license plate lights in LED technology. - Brake lights in LED technology enable earlier detection by following traffic due to faster activation)
- Steering wheel: Leather steering wheel in a 3-spoke design with multifunction controls (height and reach of the steering wheel are manually adjustable. For convenient operation of the extensive standard and optional infotainment features, the steering wheel is equipped with 6 multifunction buttons.)



- Steering column, manually height and axially adjustable
- Light/rain sensor (for controlling the automatic headlight switching, the coming home/leaving home function and the automatic windshield wiper function)
- Front center armrest
- Non-smoking version (one 12-volt socket each in the front in front of the cup holders and in the rear for the 2nd row of seats - no cigarette lighter)
- Wheel: Light alloy wheels, 5-arm (size 7 J x 16 with tires 205/60 R 16)
- Wheel: Low rolling resistance tires, speed-limited (maximum permissible speed 210 km/h)
- Radio accessories: 8 speakers (passive) front and rear
- Radio accessories: Digital radio reception (DAB) (in addition to the analog station offerings, reception of digitally broadcast radio stations according to the DAB standard. Display of program-related information (e.g., artist and title) as well as additional information in the form of a slideshow (e.g., album art and weather). A second DAB tuner with a second DAB antenna continuously searches for alternative reception frequencies of the selected station. The station list is updated simultaneously.)
- Tire repair kit (compressor and tire sealant, maximum permissible speed 80 km/h)
- Seat covers in Index fabric (seat center panels in Index fabric black or rock grey - seat side bolsters, headrests, center armrest in solid black or rock grey fabric)
- Seats: Folding rear seat backrest (split in a 40:20:40 ratio or fully foldable - center armrest - including lashing eyes, 4 in the luggage compartment, for securing luggage and objects - attachment points for the luggage compartment net, with removable partition net; to be attached to the body or to the folded rear seat backrest; helpful whether the rear seat backrest is upright, folded down on one side, or folded down on both sides)
- First aid kit with warning triangle (warning triangle in the trunk - first aid kit in the trunk - 2 high-visibility vests in the door pockets)
- Electronic immobilizer
- Central locking "Keyless-Go" without safe locking (keyless engine start)

Extra equipment

- AdBlue tank (24 liters) (larger tank for AdBlue solution to reduce nitrogen oxides in the exhaust gas using the SCR system)
- Audi connect Navigation & Infotainment (Navigation with Google satellite maps - Online search for navigation destinations - Online voice input - Online traffic information - Online traffic information plus - Online points of interest - On-street parking - Hazard information - Online traffic sign information - myAudi Navigation - Highly detailed 3D city display - Amazon Alexa integration - Online media streaming - Online radio - Hybrid radio - Weather information - Online news - Wi-Fi hotspot - User profiles)

- Mild hybrid (enables the integration of hybrid functions into conventional TFSI and TDI engines. A belt-driven starter generator (BSG) and an additional lithium-ion battery enable fuel consumption reduction/CO2 savings through increased recuperation and by switching off the combustion engine while driving below 160 km/h (coasting, only in conjunction with automatic transmissions).)
- Radio: MMI Radio plus (10.1" color display (1,540 × 720) including MMI touch operation - driver information system with 5" mono display - Bluetooth interface (hands-free calling and audio streaming) - Audi music interface with 1 USB-A and 1 USB-C port, each with data and charging function - passive speakers - AM/FM phase diversity - speed-dependent volume adjustment - voice control system with natural language for controlling infotainment and vehicle functions - WLAN hardware)
- Tire pressure monitoring system (visual and audible warning in case of pressure loss in one or more wheels, display in the driver information system)
- Electromechanical power steering (maintenance-free rack and pinion steering with speed-dependent steering assistance; precise steering feel at high speeds, excellent support when parking.)
- Seats: Standard front seats (with manual adjustment of seat height, seat length, backrest angle, headrest height and belt height)
- Seats: Front seats manually adjustable
- Start-stop system (helps reduce fuel consumption and CO2 emissions by switching off the engine during stationary phases, e.g. at traffic lights. For restarting, the starting process is initiated as soon as the foot brake is released. Can be deactivated at any time via a button.)
- Glazing: Windscreen in heat-insulating and acoustic glazing (windscreen in heat-insulating glazing, green tinted - improved external noise insulation)
- Turning loading floor

- Airbags: Front and rear side airbags and head airbag system (Side airbags in the rear offer additional protection for rear passengers. Front side airbags are integrated into the seatbacks and rear side airbags into the side bolsters. With head airbag system: deploys in front of the side window area (front and rear) and thus protects front and outboard rear passengers in a side impact.)



- Parking aid plus (Acoustic and visual parking aid front and rear assists with parking and maneuvering. With selective, visual display of the distance to detected objects in the MMI display, depending on the current steering angle and direction of travel. The virtual lane indicator also provides lateral guide lines that are calculated in advance based on the currently selected steering angle. Measurement is carried out by ultrasonic sensors, discreetly integrated into the bumpers.)
- High-beam assist (within the system's limitations, it automatically detects oncoming headlights, taillights of other road users, and light sources in built-up areas. Depending on the traffic situation, the high beams are automatically switched on or off. The system thus improves the driver's visibility and increases comfort.)
- Hold assist (holds the vehicle indefinitely after stopping on typical road inclines and declines. The system is activated by pressing a button and allows the driver to start off comfortably.)
- 3-zone comfort automatic climate control (in addition to the automatic climate control: - climate control panel with large TFT display and capacitive rocker switches - electronically regulates the air temperature and distribution individually for the driver and front passenger - additional climate control panel for adjusting the rear compartment temperature in the rear center console - automatic air recirculation control with dust and odor-separating allergen filter - residual heat utilization)
- City Assistance Package (includes a selection of assistance systems specifically for city traffic - parking aid plus - rear view camera - lane change warning - Audi Pre sense basic - Audi Pre sense rear - exit warning and rear cross traffic assistant)
- Assistance package Tour in conjunction with package Business (adaptive cruise control incl. Stop&Go function - traffic jam assistant - predictive efficiency assistant - Audi pre sense city (standard) - Audi pre sense front - swerve assistant - left turn assistant - camera-based traffic sign recognition - high beam assistant - Audi active lane assist)
- Seat covers in fabric system (seat center panels in fabric system black or black-red - seat side bolsters, thigh support, headrests in solid black fabric)
- Seats: Pneumatically adjustable lumbar support for the front seats with massage function (pneumatic lumbar support using three lordosis bubbles that provide good support in the lumbar region through targeted inflation and deflation - with massage function: This is controlled via the multifunction switch or via MMI - a massage lasts approximately 10 minutes)
- Front sports seats (with manual adjustment of seat height, seat longitudinal position, seat tilt, backrest tilt, headrest and belt height; with pronounced seat side bolsters for better lateral support in curves, extendable thigh support)
- Electrically adjustable, heated and folding exterior mirrors, automatically dimming on both sides (including curb view function for passenger-side exterior mirror with integrated LED turn signal, including heated windshield washer nozzles; the curb view function folds the passenger-side mirror down when reverse gear is engaged, giving the driver a better view of the curb edge)
- Elimination of model name and performance/technology lettering
- Driver information system with color display (high-resolution 7" color display - display content: speed, time, mileage, outside temperature, fuel warning with remaining range, gear shift indicator, current radio station or music track, radio and media lists, telephone menu (in conjunction with multifunction steering wheel), navigation information (if equipped). On-board computer with short- and long-term memory - including break recommendation)
- Luggage compartment mat, variably foldable (foldable and collapsible in several segments; can be used in its full length to cover the luggage compartment floor even when the rear seat backrest is folded down, used for variable partitioning of the cargo space; protective length sufficient for the loading sill and bumper.)
- Head-up display (projects speed and other driver-relevant information from optional equipment such as assistance systems and warnings into the driver's direct field of vision - height adjustable - enables high-contrast, multi-colored display with reduced eye strain from the road)
- Comfort center armrest in the front (adjustable in inclination and longitudinally movable)
- Fuel tank with increased filling volume (54 l)
- Paint finish: metallic
- Steering wheel: Leather-wrapped 3-spoke steering wheel with multifunction plus (The steering wheel impresses with its high-quality appearance and aluminum trim and fits comfortably in the hand. The height and reach of the steering wheel are manually adjustable. For convenient operation of the extensive standard and optional infotainment features, the steering wheel is equipped with 12 multifunction buttons. It also features shift paddles for manual gear changes with automatic transmission.)
- Business Package (MMI Navigation plus with MMI touch (including driver information system with color display) - Audi phone box - Leather steering wheel in 3-spoke design with multifunction plus - Heated front seats - Automatically dimming, frameless interior mirror - Electrically adjustable, heated and folding exterior mirrors, automatically dimming on both sides - Rear parking aid - High-beam assistant - Manual sunshade for the rear door windows)
- Front seat heating (heats seat and backrest center panels; with leather upholstery, sport seats and S sport seats also seat side bolsters - individually adjustable in multiple stages for driver and front passenger side via the climate control unit)
- Power outlet: USB charging port for rear passengers (2 USB charging ports for rear passengers in the rear center console - instead of 12-volt socket in the rear (from non-smoking version))



- Phone: Audi smartphone interface in conjunction with MMI navigation plus with MMI touch (The Audi smartphone interface (Android Auto and Apple CarPlay) connects your smartphone to your Audi and seamlessly displays your smartphone content directly on the MMI display. Navigation, telephony, music, and selected third-party apps can be conveniently controlled via the MMI touch display and voice control. The connection can be established either via a suitable USB cable or wirelessly.)
- Glazing: Privacy glazing (tinted windows) (rear window, rear door and side windows tinted)

Brief expert findings

Documents submitted	At the time of the inspection, the vehicle registration certificate Part 2 (title) was available, but the vehicle registration certificate Part 1 (document) was not. (Copy)
VIN comparison	The vehicle identification number (VIN) was read from the vehicle and its conformity with the submitted documents was confirmed by the undersigned during the inspection.
Inspection	The inspection conditions were sufficient for the assessment of the vehicle. Lifting equipment and a pit were available for examining the vehicle.
Test drive	No test drive/shunting maneuver was carried out during the inspection of the vehicle.
Engine function test	An engine test run was performed.

Value reducing factors

No.	Component group	Description
1	Door - front left side	Door - Scratch(es) - Smart repair
2	Door - rear left side	Door - Scratch(es) - Smart repair
3	Door - front right side	Door - Scratch(es) - Smart repair
4	Front bumper	Front bumper - Scratched - Paint
5	Body	Body - Damage by hail - Smooth repair work

Wear and tear

No.	Component group	Description
1	Rear bumper	Rear bumper (Ladekante) - Scratch(es) - No deduction
2	Vehicle glazing	Windscreen - Stone chips - No deduction
3	Wheel / tyres	Alloy rim - front right side - Scratched - No deduction
4	Wheel / tyres	Alloy rim - rear right side - Scratched - No deduction

The vehicle shows signs of wear commensurate with its age and use.

Previous damages

No.	Previous damage	Extent of damage (Net)
1	Side - left, Provided by user / customer, from 14 Jun 2022	3.308,96 €
2	Front, Side right, Provided by user / customer, from 28 Jul 2025	5.787,39 €

Repainting

No.	Repainting
1	Mudguard - left side, Bonnet, Side panel - rear right side, Door - rear left side, Door - front left side, Professionally carried out

Paint coat thickness measurement



Mudguard - left side	163 µm	Bonnet	117 µm
Side panel - rear right side	166 µm	Door - rear left side	183 µm
Door - front left side	159 µm		

Order/Scope of order

The order was placed to prepare a sales report for the vehicle described. This includes the following:

- Description of core relevant information about the vehicle
- Documentation of equipment features
(*Delivery by third-party service providers*)
- Documentation of damage, defects, missing parts
- Documentation of previous damage, unrepaired previous damage, repainting
- a brief visual or functional inspection of the equipment details if possible.
(*Functional tests of driver assistance systems are not included in the scope of services!*)
- a photo documentation of the vehicle

Basis for the order

This product is based on the Alphabet Fuhrpark GmbH guidelines for vehicle returns and valuations. The expert makes the explicit findings in each individual case objectively within the framework of the specified standards based on his or her own expertise.

The vehicle inspection takes place in a disassembled state.

Damage or defects that can only be detected during disassembly/diagnosis work or through advanced knowledge remain within the scope of the prognosis risk. An extended risk exists for concealed defects caused by fraudulent deception and not identifiable by the expert.

Damage or defects resulting from normal use or wear and tear of the vehicle will be accepted according to the applicable standard.

There was no explicit identification or monetary consideration of the expected features within the product.

Features which in their nature and severity slightly exceed normal use but do not constitute unacceptable damage will be documented and identified under signs of use if necessary.

Damage or defects that can no longer be attributed to normal use or wear and tear according to the underlying standard are listed in the product under value-reducing factors.

Depending on the product specification, a monetary ID can be provided. If this takes place, the costs can be 100% d or pro rata depending on the vehicle's age and mileage.

Previous damages

According to available information previous damages were repaired at the vehicle. Traces of repairs, which allow conclusions about the area of repair, were not recognizable during the inspection.

Comments

- Winterradsatz ist kein Bestandteil des Auslieferungsumfangs.



Figure 1: Diagonal front (left)



Figure 2: Diagonal front (right)



Figure 3: Diagonal rear (left)



Figure 4: Diagonal rear (right)



Figure 5: Interior - front



Figure 6: Interior - rear



Figure 7: Instrument cluster



Figure 8: Instrument panel



Figure 9: Interior 360° view



Figure 10: Cargo area

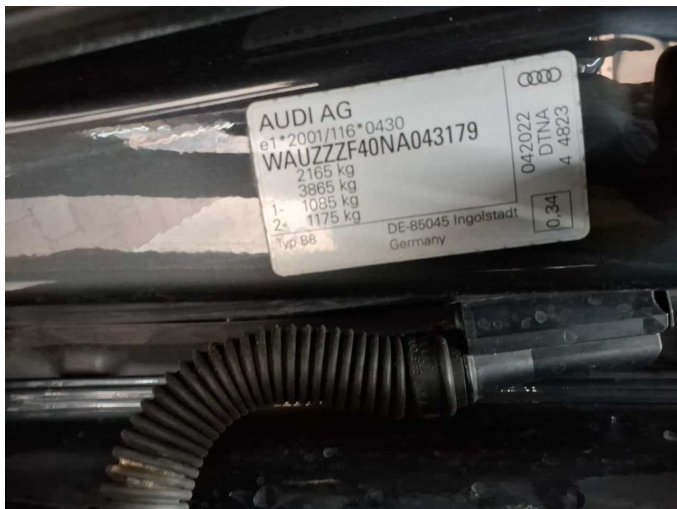

Figure 11: VIN



Figure 12: Mounted tyres



Figure 13: Documents

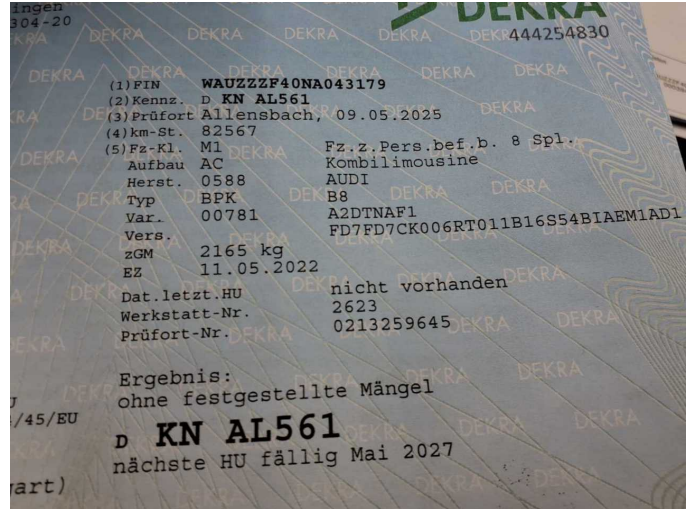

Figure 14: Documents

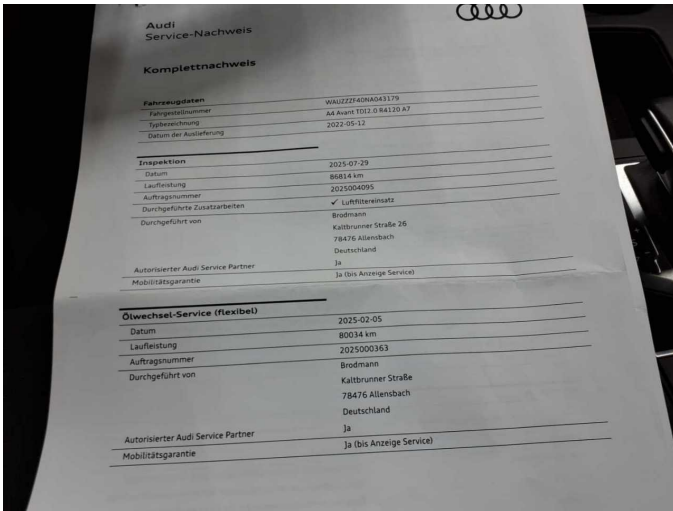

Figure 15: Documents

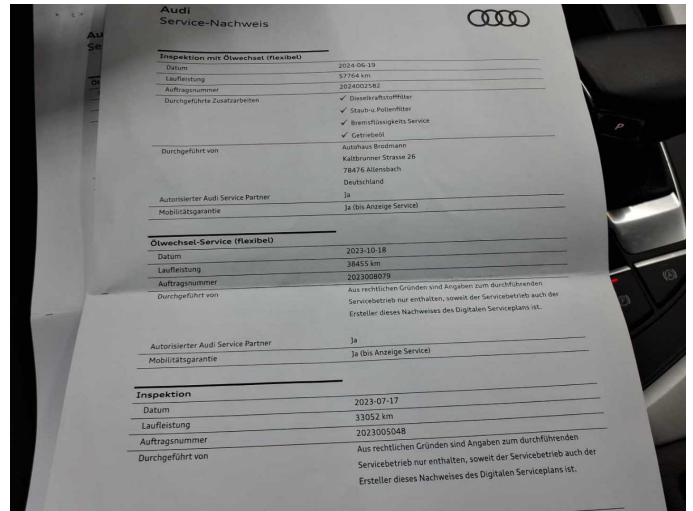

Figure 16: Documents

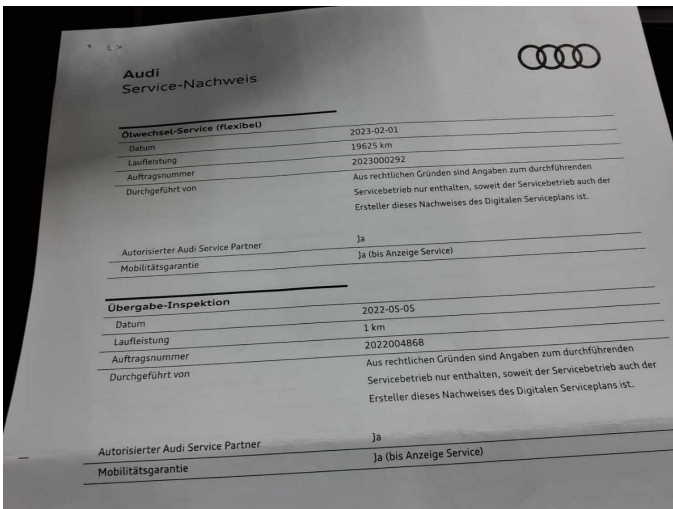

Figure 17: Documents

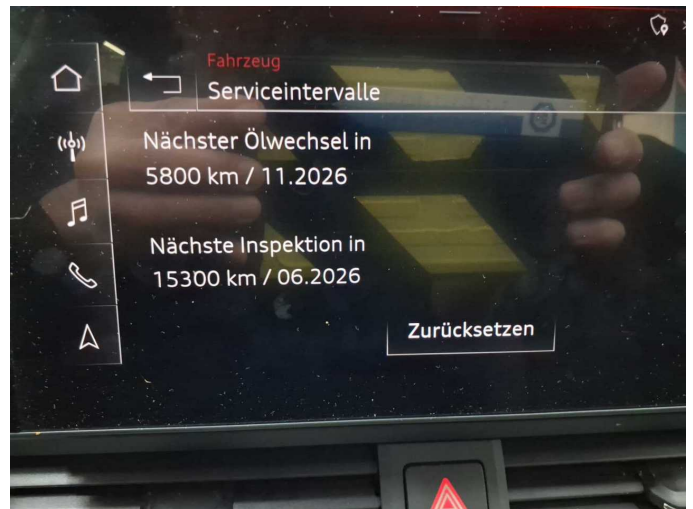

Figure 18: Documents



Figure 19: Additional tyres



Figure 20: Navigation



Figure 21: Misc.



Figure 22: Misc.



Figure 23: Misc.



Figure 24: Misc.

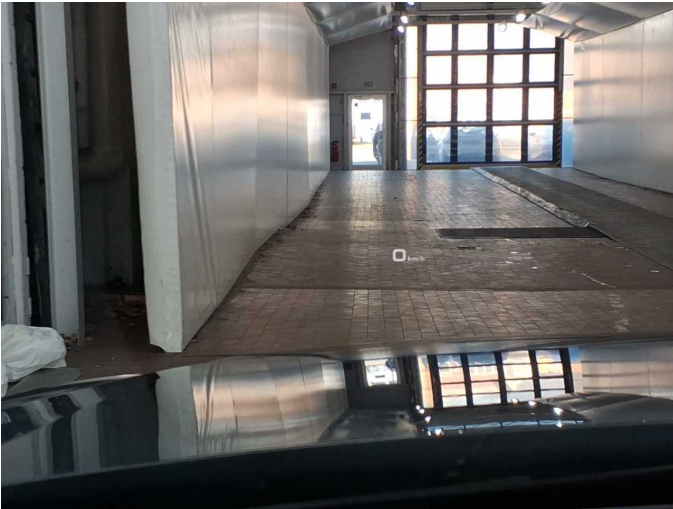

Figure 25: Misc.



Figure 26: Misc.



Figure 27: Misc.



Figure 28: Misc.

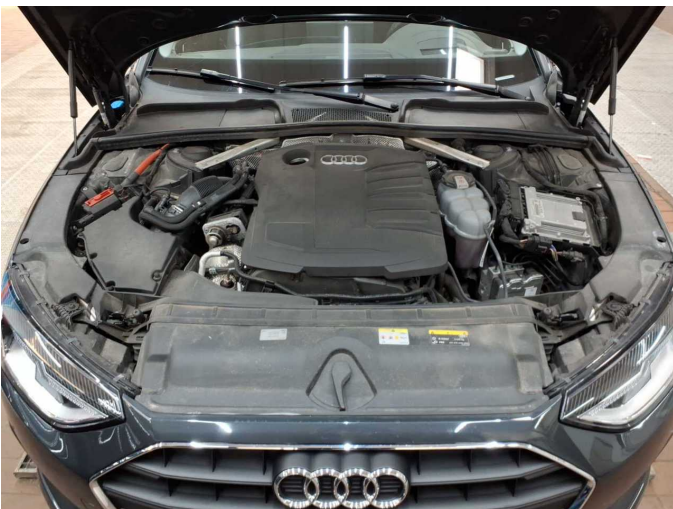

Figure 29: Misc.

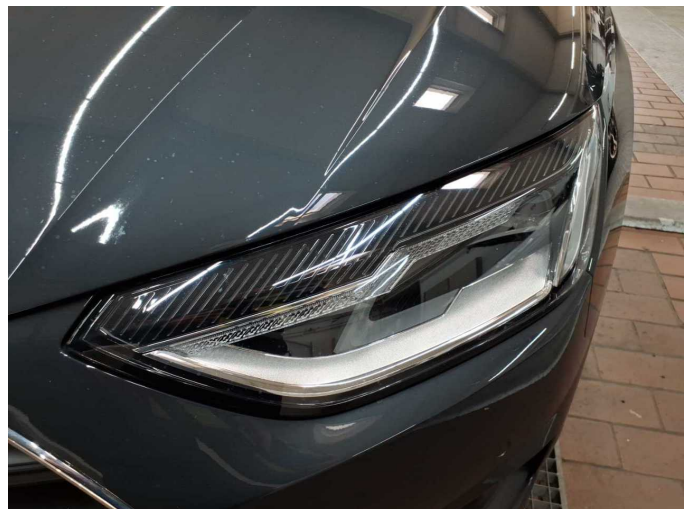

Figure 30: Misc.



Figure 31: Misc.



Figure 32: Misc.



Figure 33: Misc.



Figure 34: Misc.



Figure 35: Misc.



Figure 36: Misc.



Figure 37: Misc.



Figure 38: Misc.

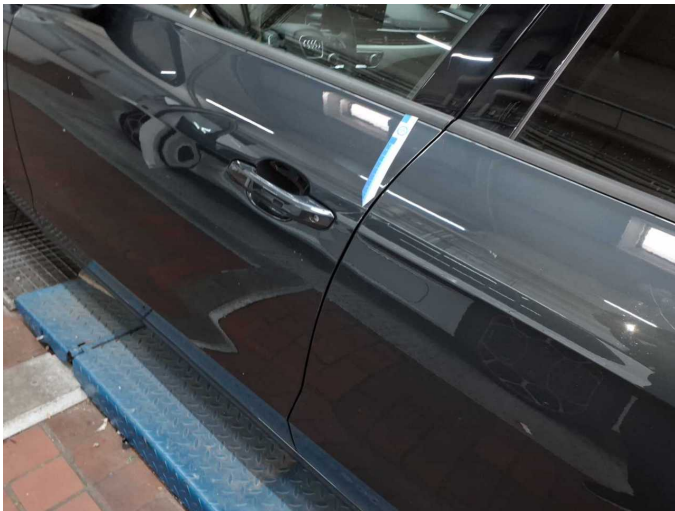

Damage 1: Door - front left side: Door - Scratch(es) - Smart repair



Damage 1: Door - front left side: Door - Scratch(es) - Smart repair



Damage 2: Door - rear left side: Door - Scratch(es) - Smart repair



Damage 2: Door - rear left side: Door - Scratch(es) - Smart repair



Damage 3: Door - front right side: Door - Scratch(es) - Smart repair



Damage 3: Door - front right side: Door - Scratch(es) - Smart repair



Damage 4: Front bumper: Front bumper - Scratched - Paint



Damage 4: Front bumper: Front bumper - Scratched - Paint



Damage 4: Front bumper: Front bumper - Scratched - Paint



Damage 4: Front bumper: Front bumper - Scratched - Paint

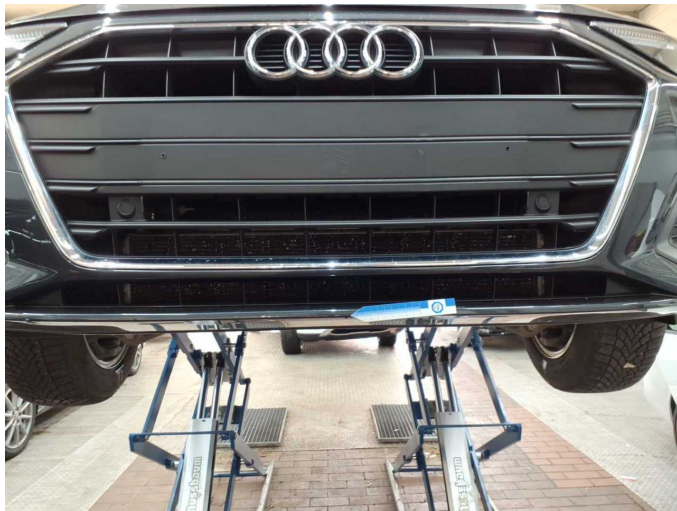

Damage 4: Front bumper: Front bumper - Scratched - Paint

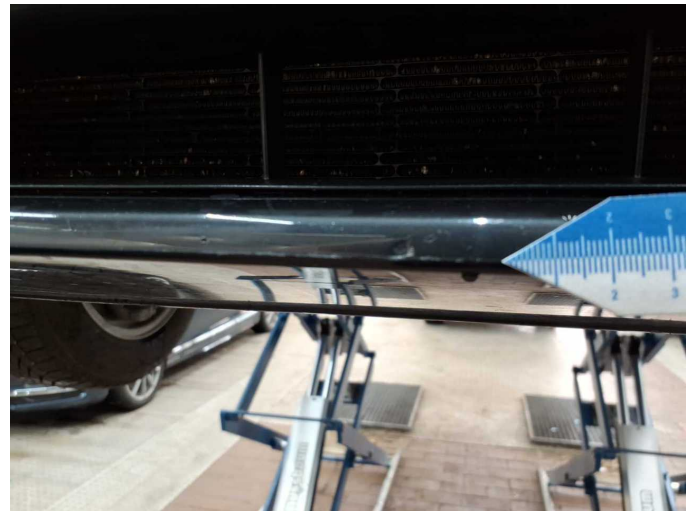

Damage 4: Front bumper: Front bumper - Scratched - Paint



Damage 4: Front bumper: Front bumper - Scratched - Paint



Damage 4: Front bumper: Front bumper - Scratched - Paint



Damage 4: Front bumper: Front bumper - Scratched - Paint



Damage 4: Front bumper: Front bumper - Scratched - Paint



Damage 4: Front bumper: Front bumper - Scratched - Paint



Damage 4: Front bumper: Front bumper - Scratched - Paint



Damage 5: Body: Body - Damage by hail - Smooth repair work



Damage 5: Body: Body - Damage by hail - Smooth repair work



Damage 5: Body: Body - Damage by hail - Smooth repair work



Damage 5: Body: Body - Damage by hail - Smooth repair work



Damage 5: Body: Body - Damage by hail - Smooth repair work

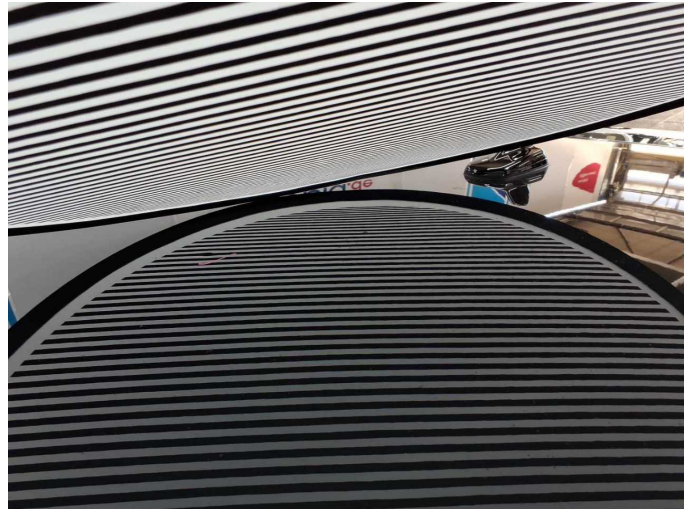

Damage 5: Body: Body - Damage by hail - Smooth repair work



Damage 5: Body: Body - Damage by hail - Smooth repair work

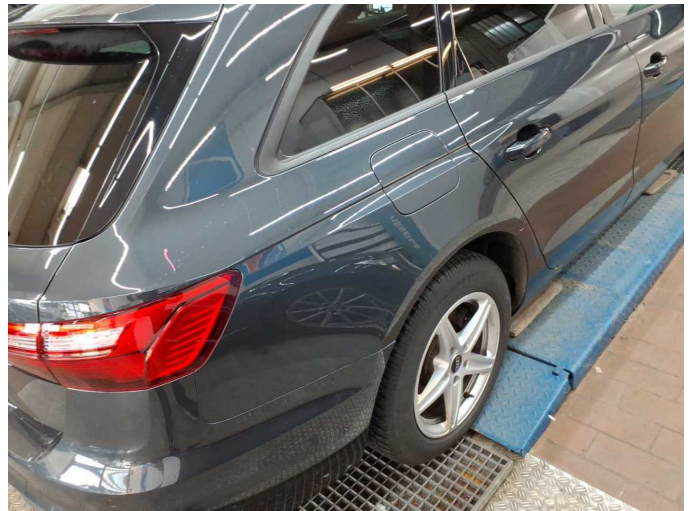

Damage 5: Body: Body - Damage by hail - Smooth repair work



Damage 5: Body: Body - Damage by hail - Smooth repair work

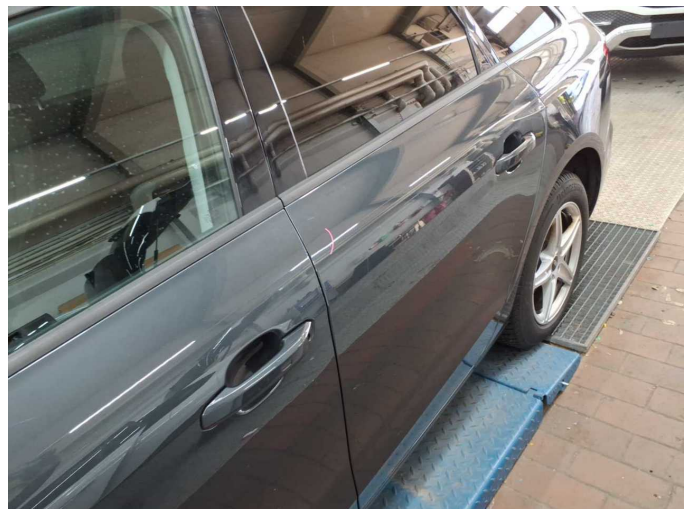

Damage 5: Body: Body - Damage by hail - Smooth repair work

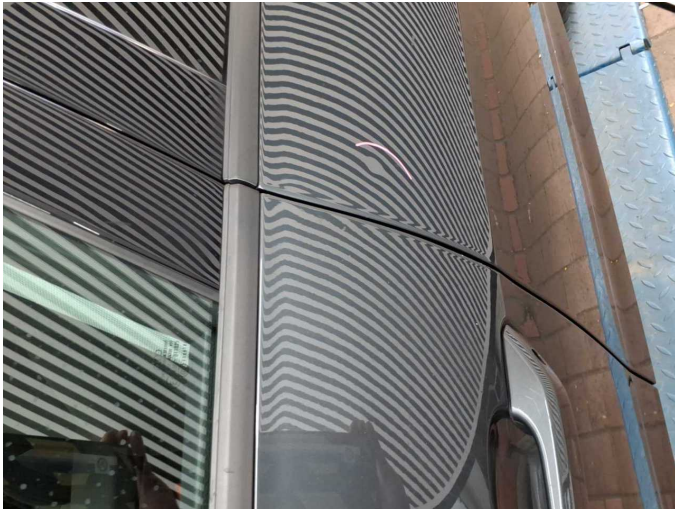

Damage 5: Body: Body - Damage by hail - Smooth repair work



Wear and tear 3: Wheel / tyres: Alloy rim - front right side - Scratched - No deduction



Wear and tear 3: Wheel / tyres: Alloy rim - front right side - Scratched - No deduction



Wear and tear 4: Wheel / tyres: Alloy rim - rear right side - Scratched - No deduction



Wear and tear 4: Wheel / tyres: Alloy rim - rear right side - Scratched - No deduction



Repainting 1: Mudguard - left side, Bonnet, Side panel - rear right side, Door - rear left side, Door - front left side



Repainting 1: Mudguard - left side, Bonnet, Side panel - rear right side, Door - rear left side, Door - front left side



Repainting 1: Mudguard - left side, Bonnet, Side panel - rear right side, Door - rear left side, Door - front left side



Repainting 1: Mudguard - left side, Bonnet, Side panel - rear right side, Door - rear left side, Door - front left side



Repainting 1: Mudguard - left side, Bonnet, Side panel - rear right side, Door - rear left side, Door - front left side



Repainting 1: Mudguard - left side, Bonnet, Side panel - rear right side, Door - rear left side, Door - front left side



Repainting 1: Mudguard - left side, Bonnet, Side panel - rear right side, Door - rear left side, Door - front left side



Repainting 1: Mudguard - left side, Bonnet, Side panel - rear right side,
Door - rear left side, Door - front left side



Repainting 1: Mudguard - left side, Bonnet, Side panel - rear right side,
Door - rear left side, Door - front left side



Repainting 1: Mudguard - left side, Bonnet, Side panel - rear right side,
Door - rear left side, Door - front left side



Wartungshistorie

(gemäß Auftraggeber Informationen)

Fahrgestellnummer: WAUZZZF40NA043179
Hersteller / Modell: AUDI AUDI A4 Avant 35 TDI S tronic

Datum	KM-Stand	Beschreibung
31.07.2025	86.814	Luftfiltereinsatz ern; Regelwartungsdienst
09.05.2025	82.556	AU
04.02.2025	80.034	Motoröl b. Wartung; Ölfilter ern; Ölwechsel; Systemtest/Eigendiagnose; Wartung Sonstiges
19.06.2024	57.764	Bremsflüssigkeit; Bremsflüssigkeit ern; Getriebeöl ern/prüfen; Kraftstofffilter ern; Motoröl b. Wartung; Ölfilter ern; Regelwartungsdienst; Reparatur Sonstiges; Wartung Sonstiges
18.10.2023	38.458	Motoröl b. Wartung; Ölfilter ern; Ölwechsel; Wartung Sonstiges
17.07.2023	33.052	Regelwartungsdienst
01.02.2023	19.625	Motoröl b. Wartung; Ölfilter ern; Ölwechsel; Wartung Sonstiges