

» Overview

Order number: 1002382278
Order completed: 22.04.2026 11:51
Report number: 10472473
VIN: WVVZZZCDXPW131654



Front Left 3/4



Rear Right 3/4



Mileage

» Vehicle Data

Vehicle category:	Passenger Car
Vehicle type:	Limousine
Make:	Volkswagen
Model:	Golf
Manufacturers and type code:	0603 / CNX
Date of first registration:	23.11.2022
Mileage:	64,361 km
Proof of mileage:	ReadOff
Exterior colour:	Oryxweiß Perlmuttereffekt
Roof colour:	Oryxweiß Perlmuttereffekt
Propulsion:	Front
Fuel:	Diesel
Engine size (cc):	2,000 ccm
Performance:	110 kW (150 PS)
Length:	
Height:	
Width:	
Permitted total weight:	
Wheelbase:	
Number of powered axles:	2
Cylinders:	4
Euronorm:	Euro 6
Number of doors:	5
Number of seats:	5
Gearbox:	Automatic 7-speed
Upholstery type:	Lining fabrics
Interior colour:	Titanschwarz-Grau/Titanschwarz/Schwarz/Perlgrau
Number of keys:	2

» Documents & Maintenance

Statutory inspection date:	01.2028
Registration certificate available:	Yes
Registration certificate received:	Yes
License plate:	None
Maintenance book:	Digital
Maintenance:	Not testable
Maintenance last date:	
Maintenance last mileage:	
Remainder until next maintenance:	17,800 KM

"Active"	Disc brakes in front
"ACTIVE"	Disc brakes in rear
12-V outlet in luggage compartment	Diversity antenna for FM reception
2 LED reading lights in front and 2 in rear	Door and side trim panel
2 USB-C ports in the front, 2 USB-C charging sockets on the center console in rear, charging capacity up to 45 W	Driver alert system
3 head restraints in rear	Driver and front passenger airbag with front passenger airbag deactivation
30-color ambient lighting	Driving Mode Selection
3-point seat belt for center rear seat	Driving on the right
3-point seat belts for the outer rear seats	Dual-clutch transmission DSG DQ381
3-point seat belts in front with height adjustment and seat belt pretensioners	Dynamic headlight range control
4 alloy wheels "Galway" 7J x 16, Black, diamond-turned surface	Dynamic Road Sign Display
4 all-season tires 205/55 R16	Electric auxiliary air heater
4-cylinder diesel engine 2.0 l	Electromechanical parking brake with Auto Hold function
4-cylinder diesel engine 2.0 l TDI, 110 kW	Electronic differential lock XDS
6+1 speakers	Electronic engine sound
7-speed automatic transmission or dual-clutch transmission DSG, note: PR family EDF	Electronic immobilizer
Adaptive Cruise Control ACC stop & go	Electronic restriction of top speed
Adaptive Cruise Control ACC stop & go incl. speed limiter	Electronic Stability Control and electromechanical brake booster
Air Care Climatronic 3 zone automatic climate control w/ allergen filter, enhanced air filter a. controls in rear	Elimination of nameplate for engine designation on luggage compartment lid
Alternator 140 A	Emergency call service; no registration required, service is activated upon delivery
App-Connect incl. App-Connect Wireless for Apple CarPlay and Android Auto	Emission standard EU6 AP
Auto. Emergency Braking Front Assist with Pedestrian and Cyclist Monitoring	Equipment options subset for Germany
Auto-dimming interior rearview mirror	Ext. mirrors, power-adjustable and heated, with memory feature and front passenger ext. mirror lowering function
Automatic headlight control with LED separate daytime running light and entry and exit lighting	Extended pedestrian protection
Automatically-heated washer nozzles in front	Exterior mirrors: aspherical on driver side, convex on front passenger side
Basic equipment variant	First aid kit, warning triangle and safety vest
Battery 420 A (70 Ah)	Folding trailer hitch, with electric release
Body-colored bumpers, air intake with chrome fin	Four-link suspension
Body-colored exterior mirror housings and door handles	Front center armrest, height- and longitudinally adjustable
Car2X	Front seats with height adjustment
Carpet mats in front and rear	Front stabilizer bar
Chrome elements on power mirror and window regulator switches, chrome trims on the vents	Front-wheel drive
Comfort equipment	Fuel system for diesel engine
Comfort seats in front	Gearshift knob/handle in plastic
Cornering light and poor weather light	Hatchback
Curtain airbags in front and rear, side airbags in front, center airbag	Headliner
Decorative inserts for special model	Heated front seats
Digital radio reception DAB+	High-beam control Light Assist
	Illuminated door handle recesses

Illuminated vanity mirrors in sun visors	Rear fog light on one side, back-up light on both sides
Initial standard fuel filling	Rear spoiler
Instrument cluster with electronic speedometer, odometer and trip odometer, tachometer	Rear stabilizer bar
ISOFIX anchors for child seats on outer rear bench seats and on front passenger seat, compatible for i-Size	Rear view camera system
Keyless Start without SAFELOCK	Refrigerant R1234yf
Laminated safety glass windshield, heat- and sound-insulating	Regional code " ECE " for radio
Lane keeping system Lane Assist	Safety-optimized front head restraints
Leather multi-function steering wheel, heated, with shift paddles	Seat trim covers for special model
LED light unit in front footwell, selectable light color	Service indicator 30 000 km or 2 years (variable)
LED Plus headlamps	Shock absorption in front
LED Plus headlamps	Smoker's package
LED rear combination lamps	Special identification label for EC for M1 passenger vehicles
Left-hand drive	Sports suspension
License plate carrier in front and rear (ECE)	Sports suspension
LongLife Service Regime	Standard battery/alternator capacity
Lumbar supports in front	Standard climatic zones
Manual in German (Germany)	Standard curb weight range
Mobile phone interface "Comfort" with inductive charging feature	Standard engine starter
Multi-color Digital Cockpit Pro, selection of different info profiles possible	Standard manufacturing sequence
Multifunction camera	Standard paint coating
Navigation system "Discover Media" incl. Streaming & Internet	Standard rear seat release
Navigation system "Discover Media" incl. Streaming & Internet	Standard wheel bolts
No special purpose vehicle, standard equipment	Start-stop system with regenerative braking
Non-folding front passenger seat backrest	Surround lighting with welcome light
Not hot country	Suspension range 18 installation control only, no requirement forecast
Oncoming vehicle braking when turning and swerve support	Tailgate/trunk lid unlocking from outside
Online service, with OCU, with head unit coding, without engine immobilizer interconnection	Tire Mobility Set: 12-volt compressor and tire sealant
Operating permit, alteration	Tire Pressure Monitoring System
Operating voltage 12 V	Tire suppliers for EU countries
Park Distance Control - warning signals for obstacles in the front and rear	Tool kit
Part set without country-specific prescriptive standard	Transport protection film (minimum protection) with additional transport protection measures
Pedals in brushed stainless steel	Two-tone horn
Preparation for We Connect and We Connect Plus	Type approval country Germany
Privacy glass for rear side windows and rear window	Unsplit rear bench seat, asymmetric split folding backrest, with center armrest
Proactive passenger protection system in combination with Front Assist	UWB-capable country and carrier frequency, 433.92 to 434.42 MHz
Progressive steering	Vehicle class differentiation -5H0-
Radio	Vehicle repurchase
Rain sensor	Vehicles without special upgrade measures
Rear exhaust tailpipe (standard)	Voice control
Rear floor panel module, type 1	Warning signal and warning light for front and rear seat belts not fastened
	Weight range 4 installation control only, no requirement forecast

Wheelbase

Without activated carbon canister with SCR

Without additional decorative trims

Without additional front underbody guard

Without additional tires

Without alternative drive system

Without auxiliary heater/parking heater

Without charging cable

Without decals and emblems

Without electric motor (hybrid)

Without fire extinguisher

Without headlamp washer system, with washer fluid level indicator

Without head-up display

Without hill start assist/hill descent control/comfort driving assist

Without lane change assist

Without locking and starting systems

Without mode 3 charging cable

Without partition

Without preparation for rotating beacon/siren combination

Without preparation for two-way radio installation

Without roof insert (standard roof)

Without roof rails

Without seat ventilation/massage seat

Without second battery

Without special body measures

» Tyres

MOUNTED TYRES

Make	Location	Position	Type	Rim	Dimensions	Profile depth
Hankook	Front	Left	All season	Aluminium	205/55 R 16 94 V	6.0 mm
Hankook	Front	Right	All season	Aluminium	205/55 R 16 94 V	6.0 mm
Hankook	Rear	Left	All season	Aluminium	205/55 R 16 94 V	6.0 mm
Hankook	Rear	Right	All season	Aluminium	205/55 R 16 94 V	6.0 mm

Permitted: Yes

Roadworthy: Yes

SPARE/EMERGENCY TYRE & ACCESSORIES

Toolkit present: Yes

Repair kit present: Yes

Repair kit expiration date: 07.2026

Compressor present: Yes

» Devaluation Factors

Nr	Location	Damage type	Repair type
1	Front underbody	Broken	Replace

» Usage Damages

The vehicle shows signs of wear consistent with its age, mileage and purpose.

» Commercial devaluation

Known previous damages:	No
Previous damages detectable:	No
Repainting present:	No
Paint thickness measurement performed:	Yes - no abnormalities/deviations

PAINTTHICKNESS MEASUREMENT RESULTS

The measured values were in the usual range.

At least 3 measurements were carried out per component.

» Notes On The Assessment

Details of the assignment and the scope of the assessment:

The order was placed to prepare a condition report on the described vehicle.

The vehicle condition assessment was carried out in accordance with the order on the basis of the standards for vehicle assessments specified by the client. The expert makes the findings in the individual case on the basis of his own expertise and at his own expert discretion.

Vehicle identification:

WVWZZZCDXPW131654

VIN checked and matches documentation

Vehicle condition:

Well maintained general condition

Inspection condition:

Sufficient

Lifting platform/lifting equipment used:

Yes

Testdrive carried out:

No

Engine test carried out:

Yes

» **Remarks**

This copy was generated electronically. It is valid without an original signature.

» Commercial Pictures



Front Left 3/4



Front Right 3/4



Rear Left 3/4



Rear Right 3/4



Mileage



Tools



Sill outer L



Sill outer R



Chassis nr



Wheel FL



Wheel FR

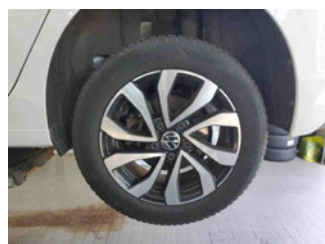

Wheel RL

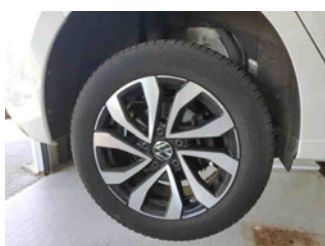

Wheel RR



Central console

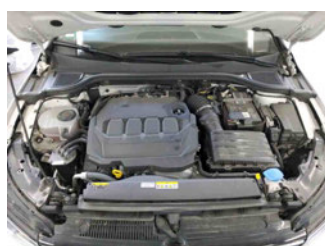

Engine compartment

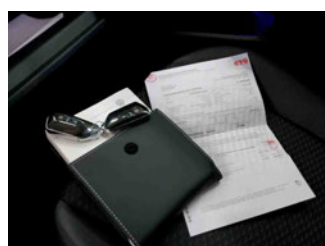

Documents



Interior arrangement

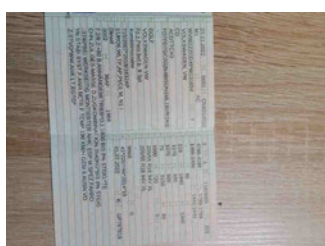

Registration Certificate



Towbar



History Maintenance



Interior - front



Interior - rear



Tirefit expiration date



Underbody scan

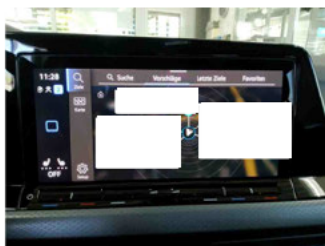

GPS/Radio

» Devaluation Damages

DEVALUATION FACTORS

1 - Front underbody - Broken - Replace

