

Expertise

Protocol number: 45786034
Order No. / Reference: 26446372
Inspection date: 2 Jun 2026

Manufacturer: Mercedes-Benz

Model: E 300 e 9G-TRONIC Exclusive

VIN: W1KZF5DB4PB109239



Vehicle details

Manufacturer / Type / Model / Equipment

Mercedes-Benz E 300 e 9G-TRONIC Exclusive

Vehicle Identification number W1KZF5DB4PB109239

Mileage (Read) 77,068 km

First registration 11 Oct 2022

Number of holders 1

Power / Engine displacement 155 kw / 1,991 ccm

Fuel type / Cylinder Hybr.B/E ext.auf1 / 4

Gearbox / Number of gears Automatic / 9

Type of drive Rear drive

Type of vehicle Saloon car

Colour / colour code Schwarz

Doors / Seats 4 / 5

Upholstery type Artificial leather

Colour of upholstery Brown



Vehicle details			
Maintenance booklet / proof	digital proof / complete	Next maintenance in	192 Tag(e)
Last service on / at	10/2024 at 49,043 km		
Key is / should be	2 / 2	FZG documents	ZB#2 (B) was available (copy), ZB#1 (S) was not available.
		Letter No.	GM949290
Previous damage / Accident	Detectable	Repainting	Detectable
Inspection conditions	sufficient	Lifting equipment / pit	yes
Test drive	Not performed	Engine function test	Performed
Manufacturer key number/ type code number	2222 / AIG 00249		
Emission standard	EURO6;WLTP;AP;PI/CI; M, N1 I	fine dust sticker	
Permitted total weight	2,650 kg	Empty weight	

Tyres

Mounted tyres				
#	Tyre size	Type of tyre	Manufacturer	Tread depth
1)	245/45 R18 100Y	Summer tyres on Light alloy	Pirelli	5mm / 5mm
2)	275/40 R18 103Y	Summer tyres on Light alloy	Pirelli	5mm / 5mm
Additional tyres				
#	Tyre size	Type of tyre	Manufacturer	Tread depth
1)	245/45 R18 100V	Winter tyres on Light alloy	Pirelli	5mm / 5mm
2)	275/40 R18 103V	Winter tyres on Light alloy	Pirelli	5mm / 5mm

Legend: Tread depth information for the left tire is listed first, for the right tire it is listed second on the axle in the direction of travel.



Equipment

Standard equipment

- ADAPTIVE BRAKE with hill start assist, pre-filling and drying braking in wet conditions
- Airbag: Kneebag for driver
- Airbag: Windowbags left/right
- Ambient lighting with 64 colors and 3 color zones
- Foldable armrest for driver and front passenger
- Left and right exterior mirrors, heated and electrically adjustable, painted in body color
- Brake assist, active
- Third brake light
- Electronic Stability Program (ESP)
- Electric window regulator with comfort operation and anti-pinch protection, 4-way
- Transmission: 9-speed automatic, 9G-TRONIC
- Interior headliner in nevgrau fabric
- Climate: Pre-conditioning
- Headrests (5)
- Charging cable for household socket, 5m, smooth (This charging cable, also called Mode 2 cable, allows you to charge the vehicle battery at the household socket with up to 1.8 kW (230 V, 1-phase, 8A) and fits sockets of type E/F CEE 7/7)
- Mercedes-Benz emergency call system
- Center console piano black finish
- Navigation accessories: Pre-installation for Live Traffic Information
- Package: Filing package
- Package: Public Charging
- Upholstery: ARTICO man-made leather
- Radio: Extended MBUX functions
- Radio accessories: Digital radio
- Tire pressure monitoring system
- Remote Services Plus
- Power steering
- Seats: Front seats electrically adjustable
- Touchpad
- Electronic immobilizer
- Central locking
- Airbag for driver and front passenger
- Airbag: Automatic passenger airbag deactivation
- Airbag: Side airbag for driver and front passenger
- Acoustic environmental protection
- Anti-lock braking system (ABS)
- Attention Assist
- Basic services
- On-board computer
- Tachometer
- DYNAMIC SELECT
- Chassis: AGILITY CONTROL chassis with selective damping system
- Velour floor mats
- Heated rear window with timer
- KEYLESS-GO start function
- THERMATIC automatic climate control
- Paint finish: Solid
- Charging system: AC charging system 7.4 kW
- LED High Performance Headlights
- Steering wheel: Multifunction steering wheel in Nappa leather in a 3-spoke design
- Steering column mechanically adjustable in height and length
- Center console with on-the-fly storage compartment
- Navigation: Hard disk navigation
- Otto particulate filter
- Package: AVANTGARDE Exterior (for plug-in hybrid)
- Package: Seating comfort
- PRE-SAFE system
- Radio: MBUX multimedia system
- Radio accessories: Communication module (LTE) for using Mercedes me connect services
- Windscreen wipers with rain sensor
- Seats: i-Size child seat attachment
- Cruise control
- High-visibility vest for drivers
- Green, heat-insulating glass all around
- Decorative elements, light brown open-pored ash wood



Extra equipment

- EXCLUSIVE Interior P22
- Package: Business (MBUX High-End Package - Connectivity Package Navigation - Traffic Sign Assist - Smartphone Integration (Apple CarPlay and Android Auto) - Preparation for Digital Key Handover - Widescreen Cockpit - Wireless Charging System for Mobile Devices - MBUX Augmented Reality for Navigation - Heated Seats for Driver and Front Passenger - Parking Package with Rearview Camera - Fuel Tank with 66 Liter Capacity (916) (60l for Diesel Plug-in Hybrids.)
- Upholstery: ARTICO two-tone leatherette
- Sunroof: Panoramic electric sunroof in glass design (with comfort and automatic rain closing, PRE-SAFE closing function, electric sunshade and anti-pinch protection)
- Seats: Rear seat backrests foldable
- Decorative elements: wood, burl walnut, brown, glossy
- Center console wood burr walnut, glossy
- Package: Parking package with 360° camera (including Active Parking Assist with PARKTRONIC and 360° camera)
- Package: Sun protection package (electric sunshade for rear window - mechanical sunshades in the rear doors - extendable sun visors with make-up mirror for driver and front passenger)
- Package: Mirrors (both exterior mirrors electrically foldable (button in the driver's door control panel) - automatic lowering of the passenger-side mirror glass to parking position when reverse gear is engaged - interior mirror and driver's side exterior mirror automatically dimming continuously - ambient lighting of the exterior mirror to illuminate the entry area)
- Power outlet: 2 USB ports in the rear with charging function

Brief expert findings

Documents submitted	At the time of the inspection, the vehicle registration certificate Part 2 (title) was available, but the vehicle registration certificate Part 1 (document) was not. (Copy)
VIN comparison	The vehicle identification number (VIN) was read from the vehicle and its conformity with the submitted documents was confirmed by the undersigned during the inspection.
Inspection	The inspection conditions were sufficient for the assessment of the vehicle. Lifting equipment and/or a pit were available for examining the vehicle.
Test drive	No test drive/shunting maneuver was carried out during the inspection of the vehicle.
Engine function test	An engine test run was performed.

Value reducing factors

No.	Component group	Description
1	Body	B-pillar - right side - Dent / paintcoat damage - Smart repair
2	Mudguard - right side	Mudguard - right side - Scratch(es) - Smart repair
3	Bonnet	Insulation lining - Damage caused by marten / rodent - Replace
4	Door - front right side	Strip - outer - Scratch(es) - Replace
5	Door - front left side	Door - Scratched - Paint
6	Door - front right side	Door - Dent / paintcoat damage - Repair and paint
7	Front bumper	Front bumper - Scratched - Paint
8	Side panel - rear left side	Side panel - Dent / paintcoat damage - Repair and paint

Wear and tear

No.	Component group	Description
1	Misc.	Main inspection - No evidence - No deduction
2	2nd wheel set	2 alloy rims (Materialabtrag) - Scratched - No deduction
3	Rear bumper	Rear bumper - Scratch(es) - No deduction

The vehicle shows signs of wear and tear commensurate with its age and use.



Previous damages

No.	Previous damage	Extent of damage (Net)
1	Rear, Provided by user / customer, from 21 Feb 2026	3.528,55 €
2	Side right, Provided by user / customer, from 3 Jan 2023	4.413,02 €

Accident damages

No.	Accident
1	Side right

Repainting

No.	Repainting
1	Mudguard - right side, Professionally carried out, Invoice of repair done Non-existent
2	Door - rear right side, Professionally carried out, Invoice of repair done Non-existent
3	Door - front right side, Professionally carried out, Invoice of repair done Non-existent

Paint coat thickness measurement

Mudguard - right side	158 µm	Door - rear right side	255 µm
Door - front right side	149 µm		

Order/Scope of Order

An order was placed to prepare a sales report for the described vehicle. This report includes the following:

- Description of key vehicle information
- Documentation of equipment features
(*Delivery by third-party service providers*)
- Documentation of damage, defects, missing parts
- Documentation of prior damage, unrepaired prior damage, repainting
- A brief visual or functional inspection of the equipment details, if possible.
(*Functional testing of driver assistance systems is not included in the scope of services!*)
- a photographic documentation of the vehicle

Basis for the order

This product is based on the guidelines for vehicle returns and valuations published by Alphabet Fleet GmbH. The expert makes the specific findings in each individual case objectively, within the framework of the prescribed standards, based on their own expertise.

The vehicle inspection takes place in a fully assembled, unassembled state.

Damage or defects that can only be detected during disassembly/diagnostic work or through further investigation remain within the realm of prognostic risk. An increased risk exists due to concealed defects caused by fraudulent misrepresentation and which were not identifiable by the expert.

Damage or defects resulting from normal use or wear and tear of the vehicle will be accepted in accordance with the applicable standard.

There was no explicit identification or monetary consideration of the expected features within the product.

Features which, in their nature and extent, slightly exceed normal use but do not constitute unacceptable damage, will be documented and indicated as signs of wear, if applicable.

Damage or defects that, according to the applicable standard, can no longer be attributed to normal use or wear and tear are listed under "Value Reducing Factors" in the product description.

Depending on the product specification, a monetary ID can be provided. If this takes place, the costs can be 100% d or pro rata depending on the vehicle's age and mileage.



Previous damages

Non-repaired previous damages were found at the vehicle. The necessary repair costs are listed in the expert report or if necessary, are listed in detail in a separately enclosed repair cost calculation.

Comments

- Winterradsatz ist kein Bestandteil des Auslieferungsumfangs.



Figure 1: Diagonal front (left)



Figure 2: Diagonal front (right)



Figure 3: Diagonal rear (left)



Figure 4: Diagonal rear (right)



Figure 5: Interior - front



Figure 6: Interior - rear



Figure 7: Instrument cluster



Figure 8: Instrument panel



Figure 9: Interior 360° view



Figure 10: Cargo area



Figure 11: VIN



Figure 12: Mounted tyres



Figure 13: Documents



Figure 14: Additional tyres



Figure 15: Navigation



Figure 16: Misc.



Figure 17: Misc.



Figure 18: Misc.



Figure 19: Misc.



Figure 20: Misc.

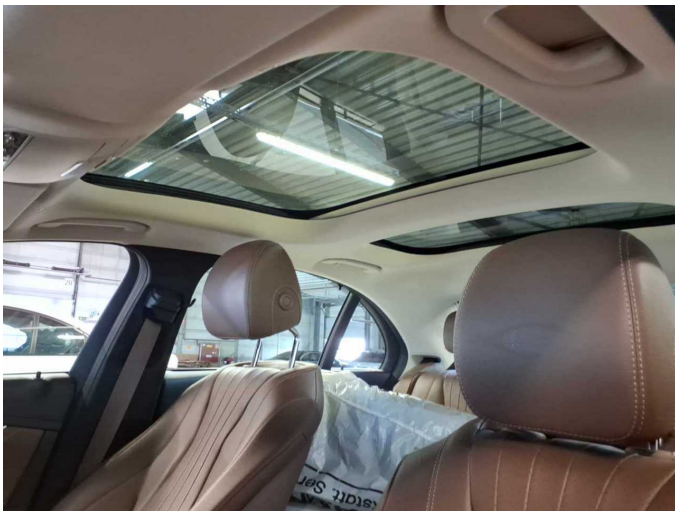

Figure 21: Misc.



Figure 22: Misc.



Figure 23: Misc.



Figure 24: Misc.



Figure 25: Misc.



Figure 26: Misc.



Damage 1: Body: B-pillar - right side - Dent / paintcoat damage - Smart repair



Damage 1: Body: B-pillar - right side - Dent / paintcoat damage - Smart repair



Damage 1: Body: B-pillar - right side - Dent / paintcoat damage - Smart repair



Damage 2: Mudguard - right side: Mudguard - right side - Scratch(es) - Smart repair



Damage 2: Mudguard - right side: Mudguard - right side - Scratch(es) - Smart repair



Damage 3: Bonnet: Insulation lining - Damage caused by marten / rodent - Replace



Damage 3: Bonnet: Insulation lining - Damage caused by marten / rodent - Replace



Damage 4: Door - front right side: Strip - outer - Scratch(es) - Replace



Damage 4: Door - front right side: Strip - outer - Scratch(es) - Replace



Damage 5: Door - front left side: Door - Scratched - Paint



Damage 5: Door - front left side: Door - Scratched - Paint



Damage 5: Door - front left side: Door - Scratched - Paint

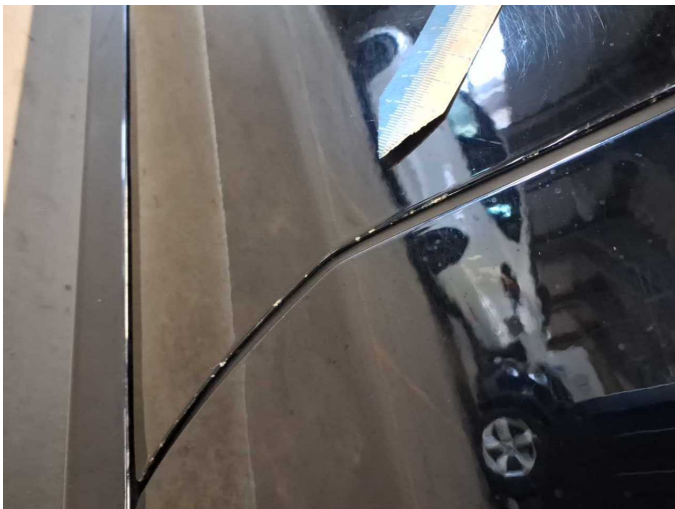

Damage 5: Door - front left side: Door - Scratched - Paint



Damage 5: Door - front left side: Door - Scratched - Paint

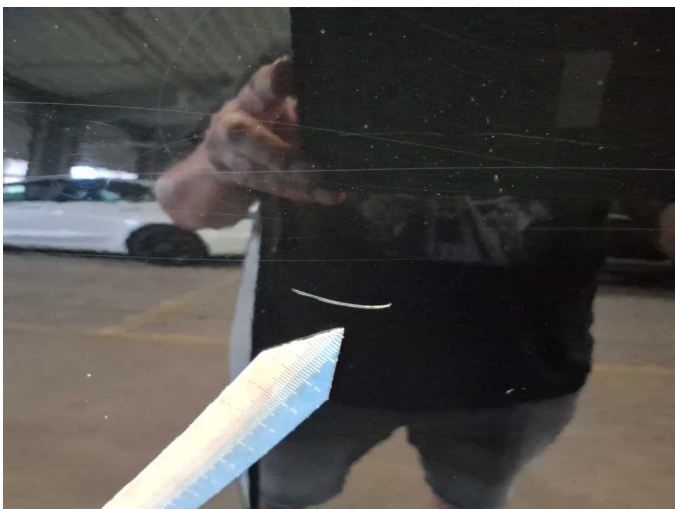

Damage 5: Door - front left side: Door - Scratched - Paint



Damage 5: Door - front left side: Door - Scratched - Paint

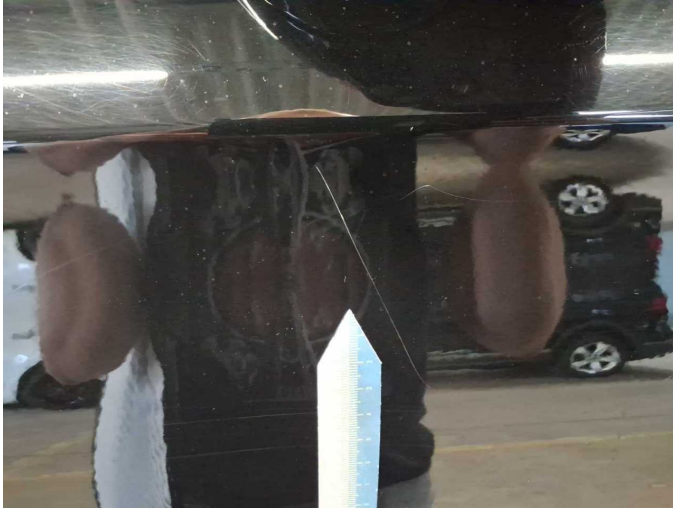

Damage 5: Door - front left side: Door - Scratched - Paint



Damage 6: Door - front right side: Door - Dent / paintcoat damage - Repair and paint



Damage 6: Door - front right side: Door - Dent / paintcoat damage - Repair and paint

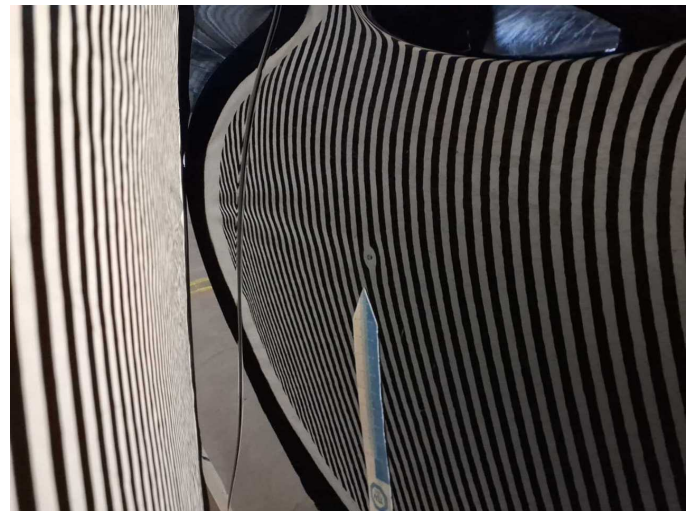

Damage 6: Door - front right side: Door - Dent / paintcoat damage - Repair and paint



Damage 6: Door - front right side: Door - Dent / paintcoat damage - Repair and paint

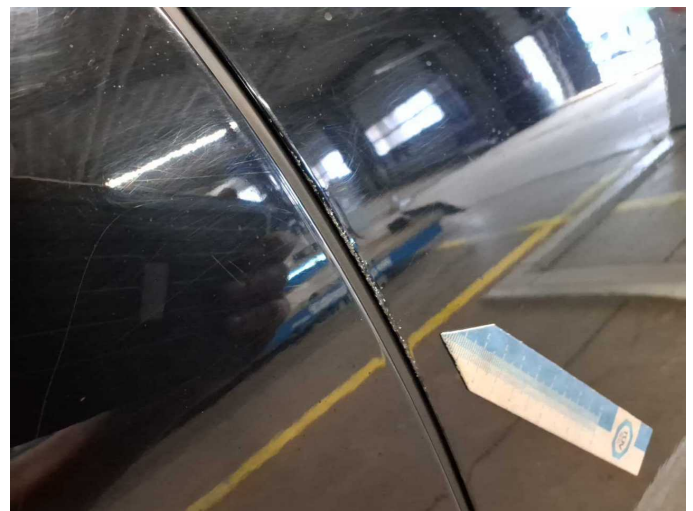

Damage 6: Door - front right side: Door - Dent / paintcoat damage - Repair and paint



Damage 6: Door - front right side: Door - Dent / paintcoat damage - Repair and paint



Damage 6: Door - front right side: Door - Dent / paintcoat damage - Repair and paint



Damage 7: Front bumper: Front bumper - Scratched - Paint



Damage 7: Front bumper: Front bumper - Scratched - Paint



Damage 7: Front bumper: Front bumper - Scratched - Paint

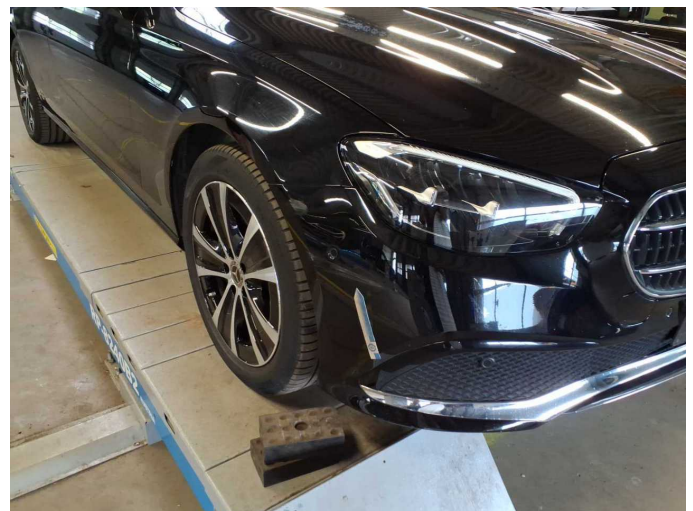

Damage 7: Front bumper: Front bumper - Scratched - Paint



Damage 7: Front bumper: Front bumper - Scratched - Paint



Damage 7: Front bumper: Front bumper - Scratched - Paint



Damage 7: Front bumper: Front bumper - Scratched - Paint



Damage 8: Side panel - rear left side: Side panel - Dent / paintcoat damage - Repair and paint

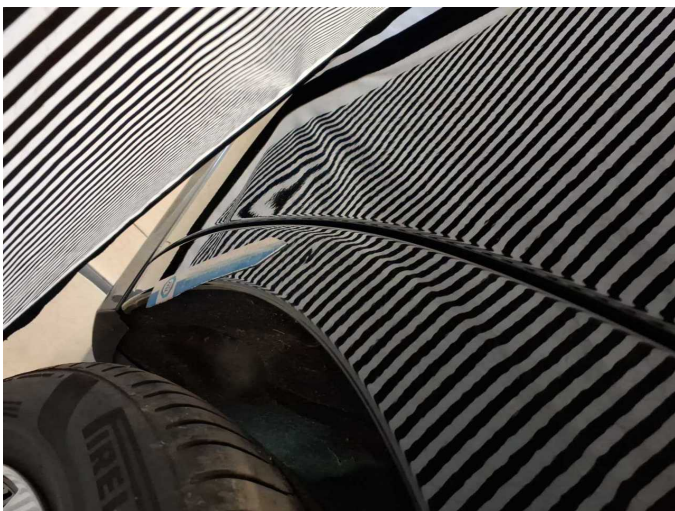

Damage 8: Side panel - rear left side: Side panel - Dent / paintcoat damage - Repair and paint



Damage 8: Side panel - rear left side: Side panel - Dent / paintcoat damage - Repair and paint



Damage 8: Side panel - rear left side: Side panel - Dent / paintcoat damage - Repair and paint



Damage 8: Side panel - rear left side: Side panel - Dent / paintcoat damage - Repair and paint



Damage 8: Side panel - rear left side: Side panel - Dent / paintcoat damage - Repair and paint



Wear and tear 2: 2nd wheel set: 2 alloy rims (Materialabtrag) - Scratched - No deduction



Wear and tear 2: 2nd wheel set: 2 alloy rims (Materialabtrag) - Scratched - No deduction



Wear and tear 2: 2nd wheel set: 2 alloy rims (Materialabtrag) - Scratched - No deduction



Wear and tear 2: 2nd wheel set: 2 alloy rims (Materialabtrag) - Scratched
- No deduction



Wear and tear 2: 2nd wheel set: 2 alloy rims (Materialabtrag) - Scratched
- No deduction



Wear and tear 2: 2nd wheel set: 2 alloy rims (Materialabtrag) - Scratched
- No deduction



Wear and tear 2: 2nd wheel set: 2 alloy rims (Materialabtrag) - Scratched
- No deduction



Wear and tear 2: 2nd wheel set: 2 alloy rims (Materialabtrag) - Scratched
- No deduction

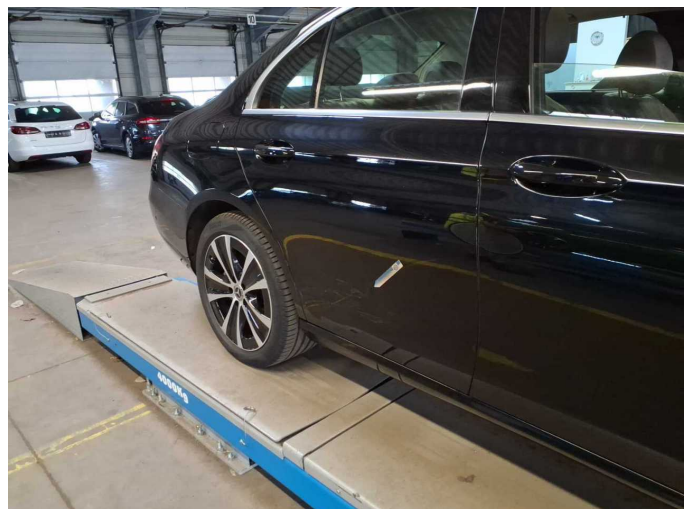

Accident 1: Side right



Accident 1: Side right



Accident 1: Side right



Accident 1: Side right



Accident 1: Side right



Accident 1: Side right

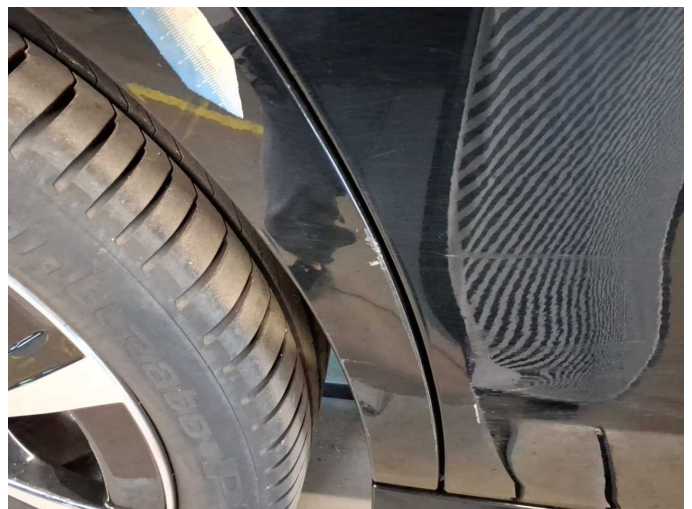

Accident 1: Side right



Accident 1: Side right



Accident 1: Side right

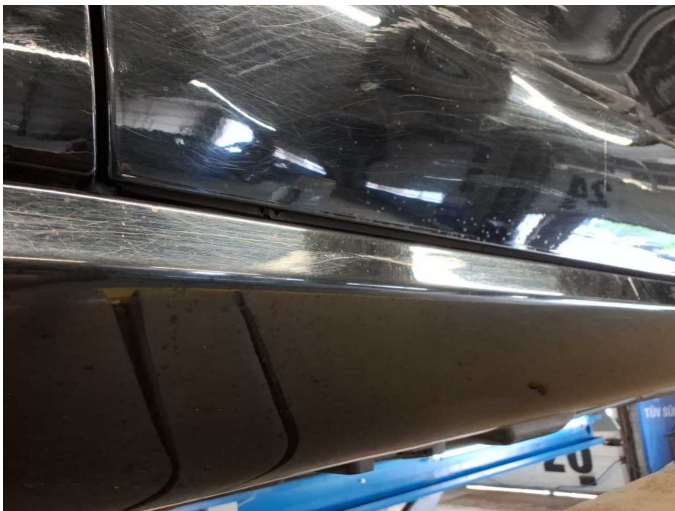

Accident 1: Side right



Repainting 1: Mudguard - right side



Repainting 2: Door - rear right side



Repainting 3: Door - front right side



Wartungshistorie

(gemäß Auftraggeber Informationen)

Fahrgestellnummer: W1KZF5DB4PB109239
Hersteller / Modell: MERCEDES-BENZ MERCEDES-BENZ E 300 e 9G-TRONIC
Exclusive

Datum	KM-Stand	Beschreibung
24.09.2025	65.859	HU + AU
27.11.2024	49.083	Systemtest/Eigendiagnose; Turbolader ern
16.10.2024	49.043	Regelwartungsdienst
18.09.2023	27.467	Regelwartungsdienst