

Expertise

Protocol number: 46132545
Order No. / Reference: 26496104
Inspection date: 20 Jun 2026

Manufacturer: Skoda

Model: Superb Combi 2.0 TDI DSG L&K

VIN: TMBJH7NP8N7038649



Vehicle details

Manufacturer / Type / Model / Equipment

Skoda Superb Combi 2.0 TDI DSG L&K

Vehicle Identification number TMBJH7NP8N7038649

Mileage (Read) 110,308 km

First registration 2 May 2022

Number of holders 1

Next periodical technical inspection 05/2027
(Report on hand)

Power / Engine displacement 110 kw / 1,968 ccm

Fuel type / Cylinder Diesel / 4

Gearbox / Number of gears Automatic / 7

Type of drive Front drive

Type of vehicle Station wagon

Colour / colour code Energyblau (V5F)

Doors / Seats 5 / 5

Upholstery type Leather

Colour of upholstery Black

Vehicle with smoke odor no



Vehicle details

Maintenance booklet / proof	digital evidence / incomplete	Next maintenance in	30,000 km
Last service on / at	04/2026 at 110,303 km		
Key is / should be	3 / 3	FZG documents	ZB#2 (B) was available (copy), ZB#1 (S) was not available.
		Letter No.	GJ906354
Previous damage / Accident	None detectable	Repainting	None detectable
Inspection conditions	Conditional: Light/moisture/dirt	Lifting equipment / pit	yes
Test drive	Not performed	Engine function test	Performed
Manufacturer key number/ type code number	8004 / APL 01718		
Emission standard	EURO6;WLTP;AP;PI/CI; M, N1 I	fine dust sticker	
Permitted total weight	2,196 kg	Empty weight	

Tyres

Mounted tyres

#	Tyre size	Type of tyre	Manufacturer	Tread depth
1)	215/60 R16 99H	Winter tyres on Light alloy	Continental	6mm / 6mm
2)	215/60 R16 99H	Winter tyres on Light alloy	Continental	5mm / 5mm

Additional tyres

#	Tyre size	Type of tyre	Manufacturer	Tread depth
1)	235/45 R18 94W	Summer tyres on Light alloy	Bridgestone	5mm / 5mm
2)	235/45 R18 94W	Summer tyres on Light alloy	Bridgestone	5mm / 5mm

Replacement

Typ	Tyre size	Type of tyre	Manufacturer	Tread depth
	Tirefit	Expiration date 11/2032		

Legend: Tread depth information for the left tire is listed first, for the right tire it is listed second on the axle in the direction of travel.

TÜV SÜD Auto Partner GmbH
Gutenbergstraße 13
70771 Leinfelden-Echterdingen

Inspection location
Mosolf SE & Co.KG
Faberweg 25
73230 Kirchheim unter Teck



Equipment



Standard equipment

- Closed storage compartments behind the wheel arches in the trunk, including cargo elements
- Airbag, driver and switchable passenger airbag
- Airbag, driver's knee airbag
- Airbag, head airbags
- Airbag, front side airbags
- Anti-lock braking system (ABS)
- Traction control (ASR)
- Electrically adjustable and heated exterior mirrors
- Exterior mirrors and door handles in body color
- Electrically folding exterior mirrors (with boarding lights - interior and exterior mirrors with automatic dimming)
- Hydraulic brake assist (HBA)
- Roof rails, anodized
- Diesel particulate filter and SCR catalyst
- Tachometer
- Dynamic Light Assistant (Masked Continuous High Beam)
- Electronic parking brake including auto-hold function
- Electronic Stability Control (ESC)
- Driving profile selection including customizable key (Normal, Eco, Sport, Individual) (incl. additional key)
- Electric windows front and rear, including anti-pinch protection and child safety lock
- Front radar assist including city emergency braking function (The front radar assist warns of impending collisions and initiates braking to reduce the force of an unavoidable impact. The front radar assist continuously monitors the distance to the vehicle ahead using a radar sensor integrated into the radiator grille.)
- Rear window wiper including windshield washer system
- Kessy, keyless entry and start-stop system
- Child safety lock for rear doors & windows, electric
- Boot cover, roll-up and removable, semi-automatic
- Front and rear headrests are height-adjustable.
- Paint finish: Solid
- Metal loading sill protector
- LED taillights in crystal glass look and animated turn signals
- Remote release of the rear seat backrests in the trunk
- Steering wheel: 2-spoke leather steering wheel with multifunction buttons (including gearshift and handbrake levers in leather)
- Matrix LED headlights (AFS - dynamic high beam assist - automatic headlight range control - headlight cleaning system - LED taillights in crystal glass look - incl. dynamic turn signals)
- Multi-collision brake
- Front and rear parking sensors
- Radio: Bolero infotainment system (capacitive 8" touch display in glass design - Wireless Smartlink (Apple CarPlay, Android Auto))
- Radio accessories: Digital radio reception DAB+
- Radio accessories: Voice control
- Radio accessories: Wireless SmartLink for Apple CarPlay
- Tire pressure monitoring
- Storage compartments (ticket holder on the windshield, 4 roof grab handles, rear with coat hooks, coat hooks on the B-pillar, holder for the warning vests in the front doors, glasses compartment in the headliner, storage compartments in the door panels (front and rear) with 1.5l bottle holders, cup holder in the front center console with easy-open bottle opening, storage pockets on the front seat backrests, storage compartments behind the wheel arches in the trunk including cargo elements, illuminated trunk)
- Illuminated glove compartment
- Hill start assist
- Grey headliner
- Decorative inlay Piano Black
- Digital instrument cluster (Virtual Cockpit) 10.2"
- Third brake light
- Electric tailgate opening
- Electronic transverse differential lock (XDS+)
- Driving light assistant and rain sensor (tunnel light, coming and leaving home function)
- Chassis: Adaptive chassis DCC (10 mm lowering, adjustable damper setting) (including driving profile selection (Normal, Comfort, Eco, Sport, Individual))
- Front footwell lighting
- Cruise control system (cruise control) including speed limiter
- Transmission: 7-speed dual-clutch transmission (DSG)
- Tinted windows
- Heated rear window
- ISOFIX preparation on the outer rear seats, including top tether
- Air Care Climatronic air conditioning (2-zone) (fully automatic, separately adjustable for driver and front passenger, including odor and allergen filter and air-conditioned glove compartment)
- LED ambient lighting (dashboard and decorative trim with selectable color climate, reading lamps, door handles and footwell as well as sun visors with LED lighting - projection of the SKODA lettering from the underside of the door onto the ground (front doors))
- Steering wheel: height and reach adjustable
- Reading lights at the front and rear of the headliner
- Rear center armrest with cup holders and pass-through option
- Front center armrest with storage compartment
- Engine drag torque control (MSR)
- LED fog lights with integrated cornering lights
- Upholstery: Executive leather interior (combined with high-quality materials)
- Radio: CANTON sound system (11 speakers - 1 subwoofer - digital equalizer 610W)
- Radio accessories: In-car communication
- Radio accessories: USB ports at the front (Type-C) and USB charging port (Type-A) in the center armrest
- Tire mobility kit (tire repair spray incl. compressor)
- Heated windshield washer nozzles
- Electromechanical power steering



- Wheels: 18" Propus Aero alloy wheels (8J x 18" ET 44 with 235/45 R18 tires)
- Superb safety belts (Height-adjustable three-point front seat belts with belt tensioners - Three three-point rear seat belts - Belt fastening indicator for all seats)
- Seats: Height-adjustable front seats
- Seats: Rear seat backrest split 60:40, foldable
- Sun visor on driver and passenger side with illuminated make-up mirror
- Start/stop system including brake energy recuperation
- 12V socket in the trunk
- 12V socket in the center console, front and rear
- Sunset (rear window and rear side windows tinted dark)
- Telephone: Convenient hands-free phone system with Bluetooth (without connection to an external antenna)
- Textile floor mats
- Lashing eyes in the trunk
- Immobiliser

Extra equipment

- Package: Assistance Plus (Lane Change Assist - Area View - Trailer Maneuvering Assist & Park Assist - Trailer Hitch - (Active Tire Pressure Monitoring System) - Driver Fatigue Detection)
- Package: Comfort Plus (Combi DSG) (3-zone Climatronic - heated front and rear seats - Lounge Step floor mats - KESSY - 3rd vehicle key - comfort opening for the tailgate - heated steering wheel (with shift paddles) - sunshade for the rear side windows)
- Package: Transport (Combi) (Interior waste bin - Boot net - Variable loading floor - Luggage net partition)

- Seats: Heated front seats
- Seats: Adjustable lumbar support in the front seats
- Seats: Electrically adjustable front seats with memory function
- SKODA Care Connect (SOS emergency call function (Emergency Call incl. automatic activation in the event of an accident with airbag deployment), Mobility service (connection for rapid assistance in case of breakdown), Information service (connection to the hotline for all questions relating to vehicle functions), Free remote vehicle access for 1 year (Remote Access) with access to vehicle data and functions via smartphone, e.g. parking position, activating hazard warning lights, current fuel level)
- Chrome-plated elements (on air vents, light switches, music or navigation systems, air conditioning)
- Central locking with remote control

- Package: Business Columbus (DSG) (Columbus navigation system - voice control - Wi-Fi hotspot - Wireless Smartlink for Apple CarPlay - 9.2" capacitive touchscreen in glass design - Phonebox - Traveller assistance system (traffic sign recognition, predictive lane keeping assist pACC, adaptive lane keeping assist, emergency and traffic jam assist, capacitive steering wheel with hands-off detection) - 230V socket and 3 USB ports, tablet holder - Sunset - Infotainment Online (3-year subscription))
- Auxiliary heater with radio remote control

Brief expert findings

Documents submitted	At the time of the inspection, the vehicle registration certificate Part 2 (title) was available, but the vehicle registration certificate Part 1 (document) was not. (Copy)
VIN comparison	The vehicle identification number (VIN) was read from the vehicle and its conformity with the submitted documents was confirmed by the undersigned during the inspection.
Inspection	A proper visual inspection of the paintwork and bodywork was only possible to a limited extent due to insufficient lighting conditions/dampness or dirt. Lifting equipment and/or a pit were available for examining the vehicle.
Test drive	No test drive/shunting maneuver was carried out during the inspection of the vehicle.
Engine function test	An engine test run was performed.



Value reducing factors

No.	Component group	Description
1	Roof	Roof rail - right side - dent(s) - Smooth repair work
2	2nd wheel set	1 alloy rim - Scratched - Loss in value
3	Front bumper	Front bumper - Scratch(es) - Loss in value
4	Rear bumper	Rear bumper - Scratch(es) - Smart repair
5	Side panel - rear right side	Side panel - Dent / paintcoat damage - Smart repair
6	Seat - front	Seat cover - left side - Scratch(es) - Smart repair
7	Braking system	Brake discs and pads - rear - Worn - Replace
8	Braking system	Brake discs and brake pads - front (Tragbild nicht in Ordnung) - Replace
9	Door - front right side	Door - Scratch(es) - Paint

Wear and tear

No.	Component group	Description
1	Seat - front	Seat cover - right side - Scratch(es) - No deduction
2	Vehicle glazing	Windscreen - Stone chips - No deduction
3	Bonnet	Bonnet - Stone chips - No deduction

The vehicle shows signs of wear and tear commensurate with its age and use.

Order/Scope of Order

An order was placed to prepare a sales report for the described vehicle. This report includes the following:

- Description of key vehicle information
- Documentation of equipment features
(*Delivery by third-party service providers*)
- Documentation of damage, defects, missing parts
- Documentation of prior damage, unrepaired prior damage, repainting
- A brief visual or functional inspection of the equipment details, if possible.
(*Functional testing of driver assistance systems is not included in the scope of services!*)
- a photographic documentation of the vehicle

Basis for the order

This product is based on the guidelines for vehicle returns and valuations published by Alphabet Fleet GmbH. The expert makes the specific findings in each individual case objectively, within the framework of the prescribed standards, based on their own expertise.

The vehicle inspection takes place in a fully assembled, unassembled state.

Damage or defects that can only be detected during disassembly/diagnostic work or through further investigation remain within the realm of prognostic risk. An increased risk exists due to concealed defects caused by fraudulent misrepresentation and which were not identifiable by the expert.

Damage or defects resulting from normal use or wear and tear of the vehicle will be accepted in accordance with the applicable standard.

There was no explicit identification or monetary consideration of the expected features within the product.

Features which, in their nature and extent, slightly exceed normal use but do not constitute unacceptable damage, will be documented and indicated as signs of wear, if applicable.

Damage or defects that, according to the applicable standard, can no longer be attributed to normal use or wear and tear are listed under "Value Reducing Factors" in the product description.

Depending on the product specification, a monetary ID can be provided. If this takes place, the costs can be 100% d or pro rata depending on the vehicle's age and mileage.



Previous damages

No apparent prior damage that had been repaired could be found on the vehicle.

Comments

Der montierte Winterradsatz ist kein Bestandteil der Ausstattung.



Figure 1: Diagonal front (left)



Figure 2: Diagonal front (right)



Figure 3: Diagonal rear (left)



Figure 4: Diagonal rear (right)



Figure 5: Interior - front



Figure 6: Interior - rear



Figure 7: Instrument cluster



Figure 8: Instrument panel



Figure 9: Interior 360° view

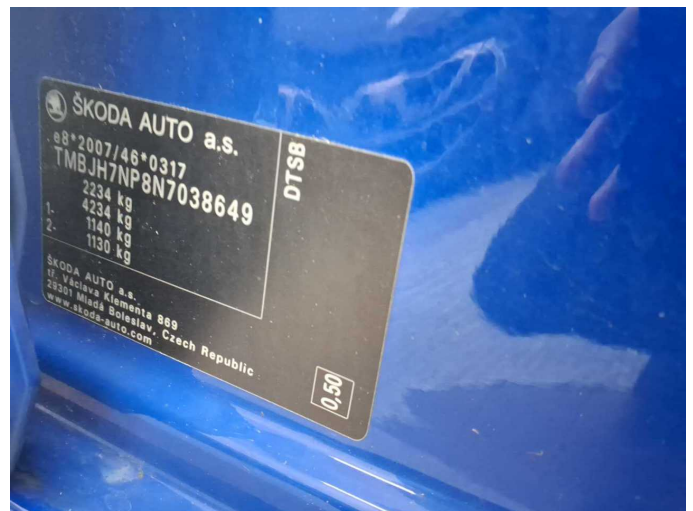

Figure 10: VIN



Figure 11: Mounted tyres



Figure 12: Documents

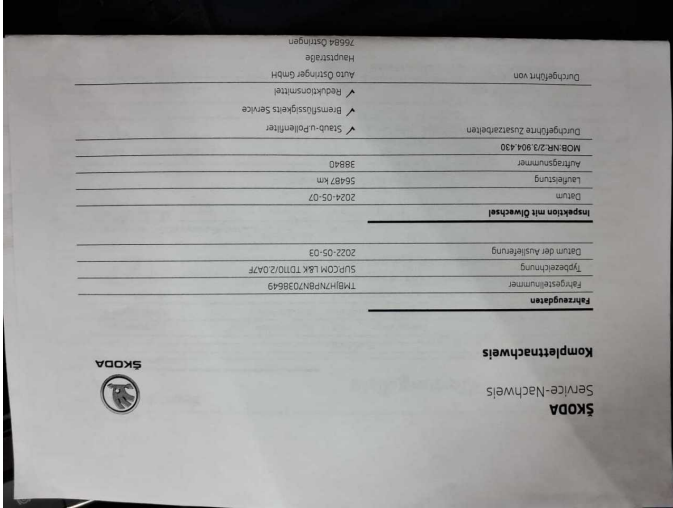

Figure 13: Documents



Figure 14: Documents

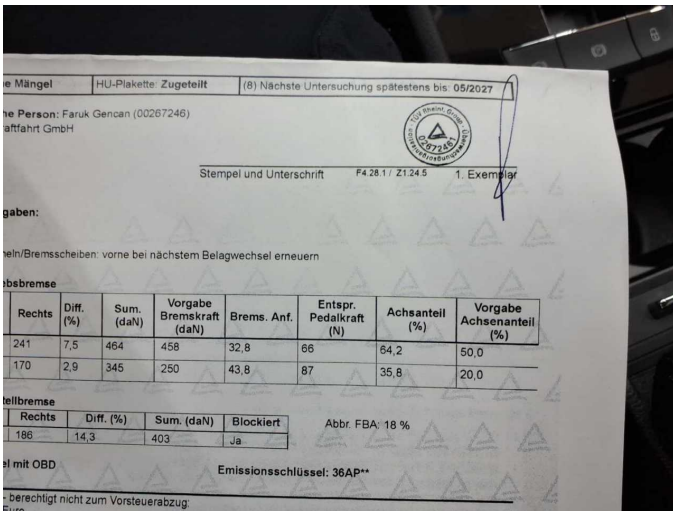

Figure 15: Documents



Figure 16: Additional tyres



Figure 17: Additional tyres



Figure 18: Navigation



Figure 19: Misc.



Figure 20: Misc.



Figure 21: Misc.

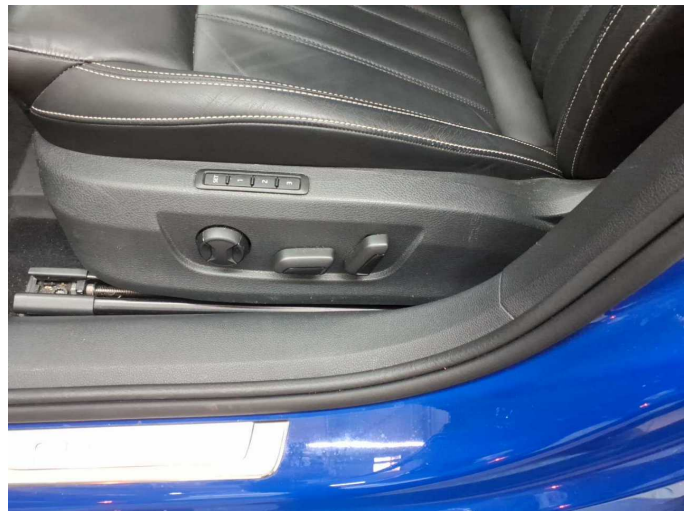

Figure 22: Misc.

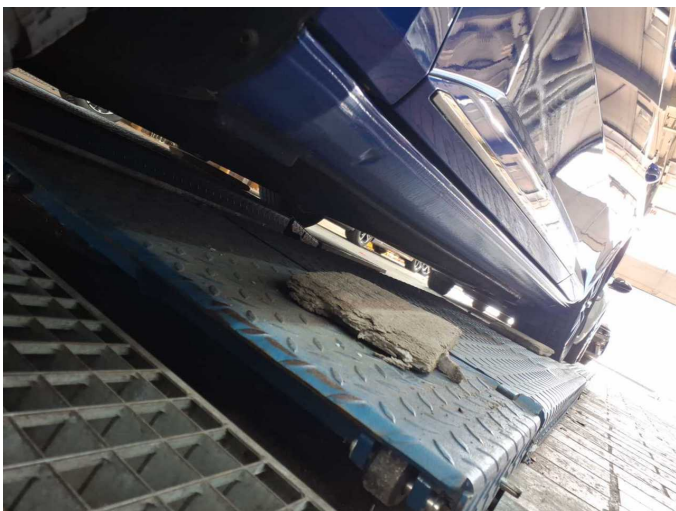

Figure 23: Misc.

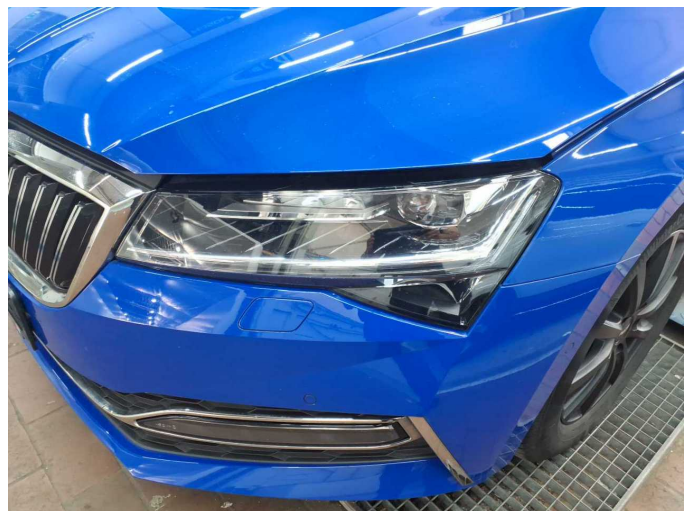

Figure 24: Misc.



Figure 25: Misc.



Figure 26: Misc.



Figure 27: Misc.



Figure 28: Misc.



Figure 29: Misc.



Figure 30: Misc.



Figure 31: Misc.



Figure 32: Misc.



Figure 33: Misc.



Figure 34: Misc.

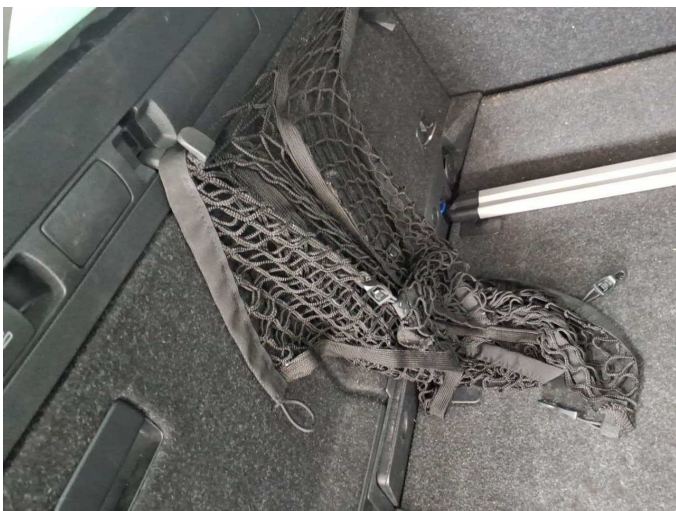

Figure 35: Misc.



Figure 36: Misc.



Figure 37: Misc.



Figure 38: Misc.



Figure 39: Misc.



Figure 40: Misc.

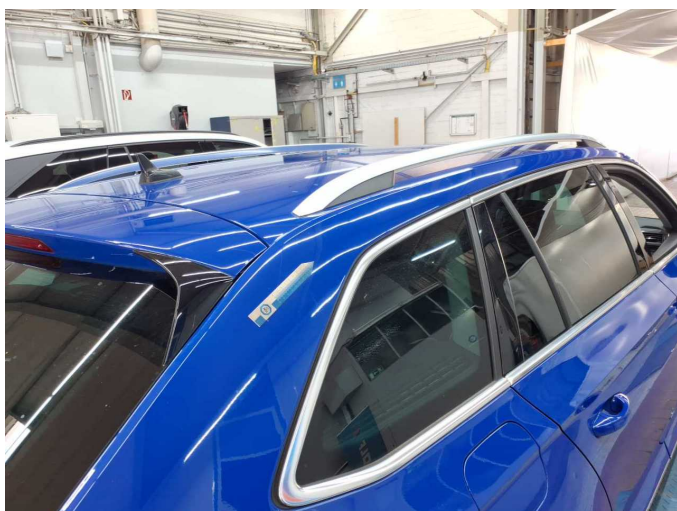

Damage 1: Roof: Roof rail - right side - dent(s) - Smooth repair work

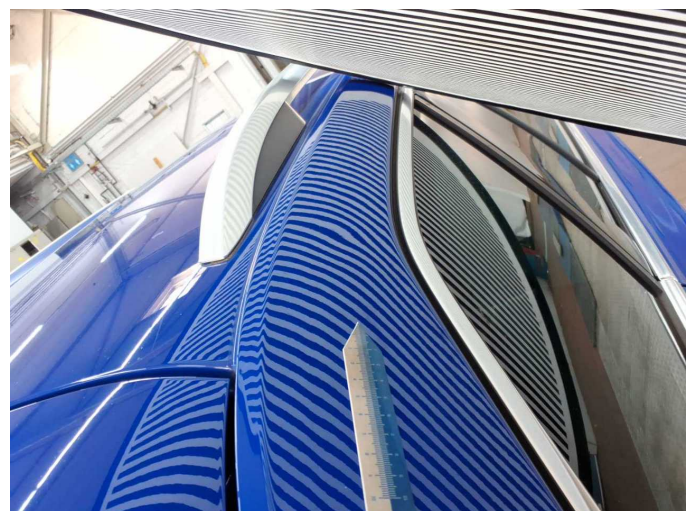

Damage 1: Roof: Roof rail - right side - dent(s) - Smooth repair work



Damage 2: 2nd wheel set: 1 alloy rim - Scratched - Loss in value



Damage 2: 2nd wheel set: 1 alloy rim - Scratched - Loss in value



Damage 3: Front bumper: Front bumper - Scratch(es) - Loss in value



Damage 3: Front bumper: Front bumper - Scratch(es) - Loss in value

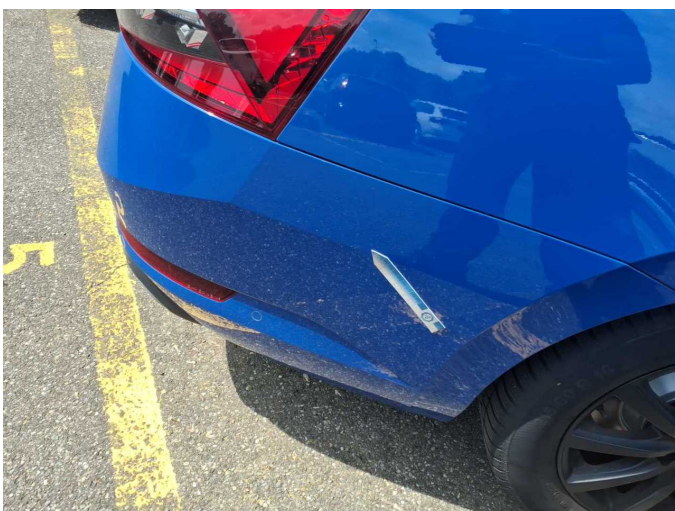

Damage 4: Rear bumper: Rear bumper - Scratch(es) - Smart repair

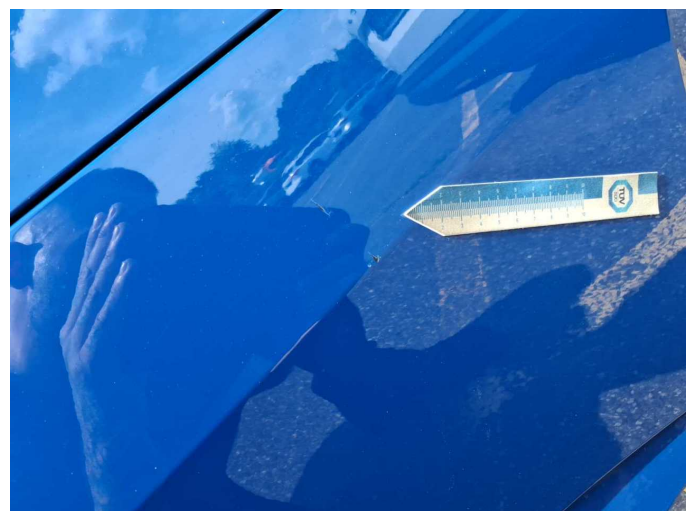

Damage 4: Rear bumper: Rear bumper - Scratch(es) - Smart repair



Damage 5: Side panel - rear right side: Side panel - Dent / paintcoat damage - Smart repair



Damage 5: Side panel - rear right side: Side panel - Dent / paintcoat damage - Smart repair

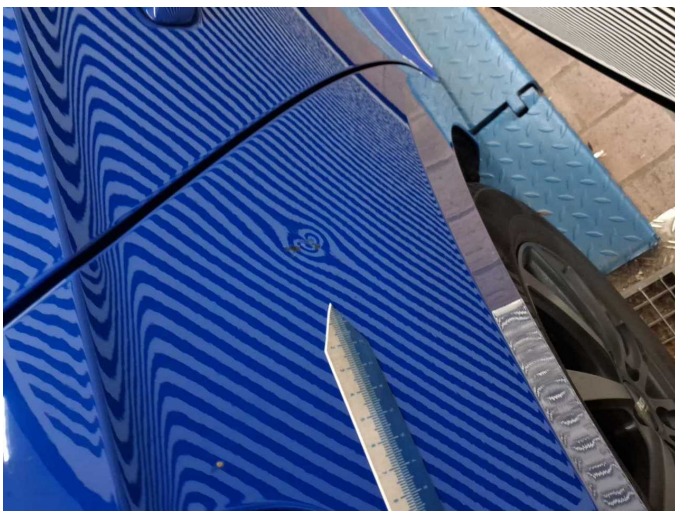

Damage 5: Side panel - rear right side: Side panel - Dent / paintcoat damage - Smart repair

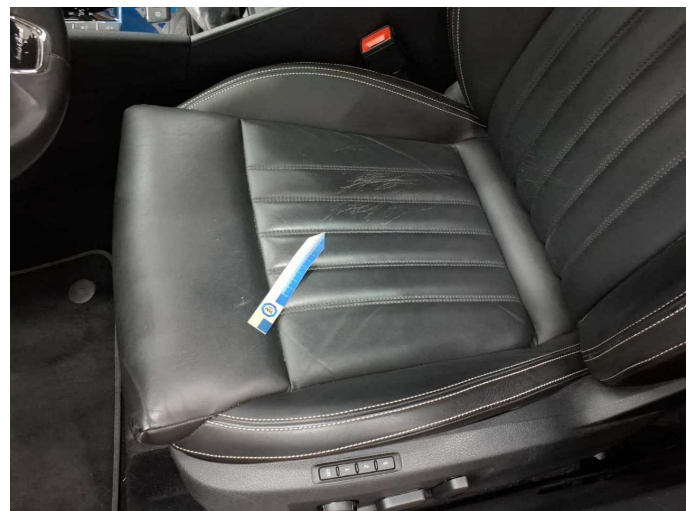

Damage 6: Seat - front: Seat cover - left side - Scratch(es) - Smart repair



Damage 6: Seat - front: Seat cover - left side - Scratch(es) - Smart repair



Damage 7: Braking system: Brake discs and pads - rear - Worn - Replace



Damage 7: Braking system: Brake discs and pads - rear - Worn - Replace



Damage 7: Braking system: Brake discs and pads - rear - Worn - Replace

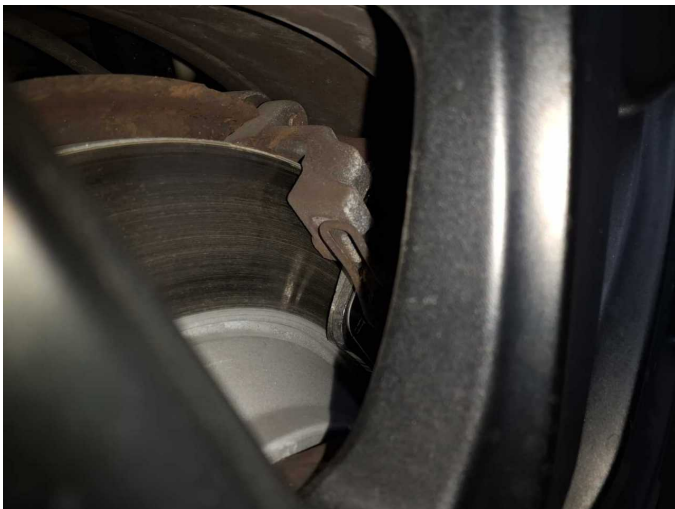

Damage 7: Braking system: Brake discs and pads - rear - Worn - Replace



Damage 7: Braking system: Brake discs and pads - rear - Worn - Replace



Damage 7: Braking system: Brake discs and pads - rear - Worn - Replace



Damage 7: Braking system: Brake discs and pads - rear - Worn - Replace



Damage 8: Braking system: Brake discs and brake pads - front (Tragbild nicht in Ordnung) - Replace



Damage 8: Braking system: Brake discs and brake pads - front (Tragbild nicht in Ordnung) - Replace



Damage 8: Braking system: Brake discs and brake pads - front (Tragbild nicht in Ordnung) - Replace



Damage 8: Braking system: Brake discs and brake pads - front (Tragbild nicht in Ordnung) - Replace



Damage 8: Braking system: Brake discs and brake pads - front (Tragbild nicht in Ordnung) - Replace



Damage 8: Braking system: Brake discs and brake pads - front (Tragbild nicht in Ordnung) - Replace



Damage 8: Braking system: Brake discs and brake pads - front (Tragbild nicht in Ordnung) - Replace



Damage 8: Braking system: Brake discs and brake pads - front (Tragbild nicht in Ordnung) - Replace



Damage 8: Braking system: Brake discs and brake pads - front (Tragbild nicht in Ordnung) - Replace



Damage 9: Door - front right side: Door - Scratch(es) - Paint

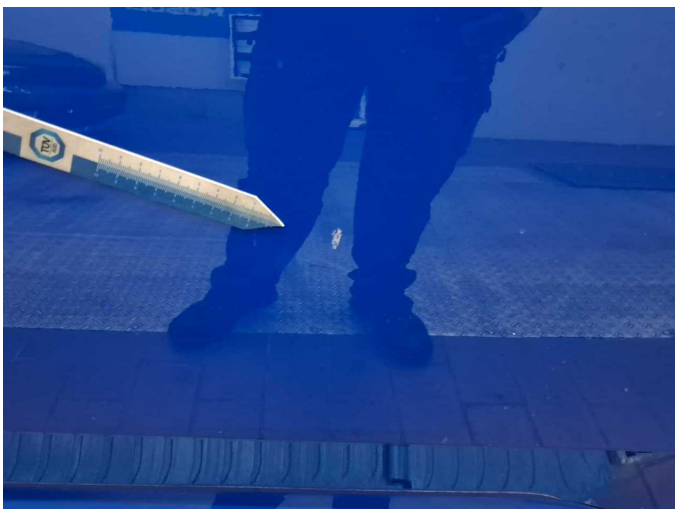

Damage 9: Door - front right side: Door - Scratch(es) - Paint



Wartungshistorie

(gemäß Auftraggeber Informationen)

Fahrgestellnummer: TMBJH7NP8N7038649
Hersteller / Modell: SKODA SKODA Superb Combi 2.0 TDI DSG L&K

Datum	KM-Stand	Beschreibung
29.04.2026	110.303	Bremse Sonstiges; Bremsflüssigkeit; Bremsflüssigkeit ern; Bremsklötze hinten; Bremsscheiben + Klötze h; Bremsscheiben + Klötze v; Bremsscheiben hinten; Getriebeöl ern/prüfen; Motoröl b. Wartung; Ölfilter ern; Regelwartungsdienst; Wartung Sonstiges
11.11.2025	97.635	Batterie ern; Systemtest/Eigendiagnose
05.05.2025	85.399	HU + AU; Kraftstofffilter ern; Luftfiltereinsatz ern; Motoröl b. Wartung; Ölfilter ern; Regelwartungsdienst; Systemtest/Eigendiagnose; Wartung Sonstiges
05.05.2023	28.842	Motoröl b. Wartung; Regelwartungsdienst