

Expertise

Protocol number: 45522167
Order No. / Reference: 26201430
Inspection date: 11 May 2026

Manufacturer: Skoda

Model: Kodiaq 2.0 TDI DSG L&K

VIN: TMBJJ9NS0N8052883



Vehicle details

Manufacturer / Type / Model / Equipment

Skoda Kodiaq 2.0 TDI DSG L&K

Vehicle Identification number TMBJJ9NS0N8052883

Mileage (Read) 128,873 km

First registration 17 Jun 2022

Number of holders 1

Power / Engine displacement 110 kw / 1,968 ccm

Fuel type / Cylinder Diesel / 4

Gearbox / Number of gears Automatic / 7

Type of drive Front drive

Type of vehicle SUV

Colour / colour code Black Magic Pearlescent

Doors / Seats 5 / 5

Upholstery type Leather

Colour of upholstery Black

readiness to drive Roadworthy



Vehicle details			
Maintenance booklet / proof	digital proof / complete	Next maintenance in	7,500 km
Last service on / at	09/2025 at 111,151 km		
Key is / should be	2 / 2	FZG documents	ZB#2 (B) was available (copy), ZB#1 (S) was not available.
		Letter No.	GJ920205
Previous damage / Accident	Detectable	Repainting	None detectable
Inspection conditions	sufficient	Lifting equipment / pit	yes
Test drive	Not performed	Engine function test	Performed
readiness to drive	Roadworthy		
Manufacturer key number/ type code number	8004 / ART 02666		
Emission standard	EURO6;WLTP;AP;PI/CI; M, N1 I	fine dust sticker	
Permitted total weight	2,350 kg	Empty weight	

Tyres

Mounted tyres				
#	Tyre size	Type of tyre	Manufacturer	Tread depth
1)	215/65 R17 99H	Winter tyres on Light alloy	Bridgestone	4mm / 4mm
2)	215/65 R17 103H	Winter tyres on Light alloy	Pirelli	7mm / 7mm

Additional tyres				
#	Tyre size	Type of tyre	Manufacturer	Tread depth
1)	235/50 R19 99V	Summer tyres on Light alloy	Hankook	5mm / 5mm
2)	235/50 R19 99V	Summer tyres on Light alloy	Hankook	6mm / 6mm

Replacement				
Typ	Tyre size	Type of tyre	Manufacturer	Tread depth
E	145/85 R18 103M	Summer tyres on Steel	Sonstige	4 mm

Legend: Tread depth information for the left tire is listed first, for the right tire it is listed second on the axle in the direction of travel.

TÜV SÜD Auto Partner GmbH
Gutenbergstraße 13
70771 Leinfelden-Echterdingen

Inspection location
Hartmann Fleet Professionals GmbH
Leerenstraße 25
29683 Bad Fallingbommel



Equipment



Standard equipment

- 12V socket in the center console and in the trunk
- Storage compartments behind the wheel arches in the trunk
- front aero windshield wipers
- Airbag, driver's knee airbag
- Airbag, head airbags
- Allergen filter
- Traction control (ASR)
- Electrically folding exterior mirrors including interior and driver's side mirrors with automatic dimming
- Hill start assist
- Care Connect: Proactive services (10-year term) (Remote Access (1-year term))
- Decorative inlay Piano-Black L&K
- Diesel particulate filter
- Third brake light (in the rear spoiler (LED))
- eCall (automatic emergency call function in case of an accident with airbag deployment)
- Electronic transverse differential lock (XDS+)
- Driving light assistant and rain sensor ((tunnel light, coming and leaving home function))
- High Beam Assist (Light Assist)
- front and rear floor mats
- rear footwell lighting
- Closed storage compartment on the driver's side
- Transmission: 7-speed dual-clutch transmission (DSG)
- Illuminated glove compartment
- Kessy - keyless entry and start-stop system
- Boot cover, roll-up and removable
- Paint finish: Metallic / Pearl effect
- LED matrix headlights and dynamic high beam assist (Light Assist)
- LED taillights in crystal glass look & LED license plate lights
- Reading lights at the front of the headliner
- Rear center armrest with cup holders
- Front center armrest, including storage compartment
- Multifunction display in the instrument cluster, color
- Front and rear parking sensors
- Upholstery: Leather interior L&K with ventilated front seats (leather seat surfaces combined with high-quality materials)
- Radio: Bolero infotainment system (Bolero music system - 8" capacitive color display - voice control)
- Radio accessories: Digital radio reception DAB+
- Radio accessories: Wireless SmartLink
- Tire pressure monitoring
- Wheels: 19" Sirius alloy wheels, diamond-cut finish (7Jx19, tires 235/50 R19 99V ET43)
- Rear seat backrest split 60:40, foldable, longitudinally adjustable, backrest angle adjustable
- Electromechanical power steering
- Seats: Heated front seats
- Seats: Adjustable lumbar support in the front seats
- Storage compartment on the left wheel arch
- Adaptive Cruise Control (ACC) (control range up to 210 km/h) (replaces cruise control)
- Airbag for driver and front passenger (passenger airbag can be deactivated)
- Airbag, front side airbags
- Anti-lock braking system (ABS)
- Dashboard in black / black, door trim in black
- Electrically adjustable and heated exterior mirrors with integrated side indicators
- Hydraulic brake assist (HBA)
- Grey headliner
- Roof rails, anodized (including chrome trim strips on the side windows)
- Tachometer
- Easy Start (start-stop button)
- Electric tailgate operation
- Electronic parking brake including auto-hold function
- ESC Electronic Stability Control
- Electric windows front and rear (including anti-pinch protection and child safety lock)
- Front radar assistant including city emergency braking function with pedestrian detection
- Front footwell lighting
- Cruise control
- Tinted windows
- Isofix anchorage on the outer rear seats including top tether
- Front and rear headrests are height-adjustable.
- LED ambient lighting (decorative strips in the door panels with selectable color climate, LED reading lights in the front, LED lighting for the make-up mirrors in the sun visors)
- Steering wheel: Leather steering wheel with multifunction buttons including paddle shifters (height and reach adjustable)
- Engine drag torque control (MSR)
- Multi-collision brake
- Stainless steel pedal design
- Progressive steering
- Wheel arch cover (front and rear, made of plastic, black textured)
- Radio accessories: CANTON sound system (11 speakers, 1 subwoofer, digital equalizer, 575W)
- Radio accessories: SmartLink (Android Auto and Apple CarPlay)
- Wheels: 18" steel spare wheel, space-saving (tire 145/85 R18 incl. jack, wheel bolt wrench, load floor cover replaces tire mobility kit)
- Heated windshield washer nozzles, front
- Headlights washer / wiper system
- Kodiaq safety belts (Height-adjustable three-point seat belts in the front, with belt tensioners - Three three-point seat belts in the rear - Belt fastening indicator in the front and in the second row of seats)
- Seats: Height-adjustable front seats



Wear and tear

No.	Component group	Description
1	Front bumper	Front bumper - Stone chips - No deduction
2	Boot lid / rear door	Rear spoiler - dent(s) - No deduction
3	Boot lid / rear door	Boot lid - dent(s) - No deduction
4	Vehicle glazing	Windscreen - Stone chips - No deduction
5	Roof	Roof rail - right side - Scratch(es) - No deduction
6	Wheel / tyres	Alloy rim - front right side (Kein Teil der Ausstattung) - Scratch(es) - No deduction
7	Side panel - rear left side	Side panel - dent(s) - No deduction

The vehicle shows signs of wear and tear commensurate with its age and use.

Previous damages

No.	Previous damage	Extent of damage (Net)
1	Rear, Provided by user / customer, from 3 Feb 2026	744,89 €

Order/Scope of Order

An order was placed to prepare a sales report for the described vehicle. This report includes the following:

- Description of key vehicle information
- Documentation of equipment features
(*Delivery by third-party service providers*)
- Documentation of damage, defects, missing parts
- Documentation of prior damage, unrepaired prior damage, repainting
- A brief visual or functional inspection of the equipment details, if possible.
(*Functional testing of driver assistance systems is not included in the scope of services!*)
- a photographic documentation of the vehicle

Basis for the order

This product is based on the guidelines for vehicle returns and valuations published by Alphabet Fleet GmbH. The expert makes the specific findings in each individual case objectively, within the framework of the prescribed standards, based on their own expertise.

The vehicle inspection takes place in a fully assembled, unassembled state.

Damage or defects that can only be detected during disassembly/diagnostic work or through further investigation remain within the realm of prognostic risk. An increased risk exists due to concealed defects caused by fraudulent misrepresentation and which were not identifiable by the expert.

Damage or defects resulting from normal use or wear and tear of the vehicle will be accepted in accordance with the applicable standard.

There was no explicit identification or monetary consideration of the expected features within the product.

Features which, in their nature and extent, slightly exceed normal use but do not constitute unacceptable damage, will be documented and indicated as signs of wear, if applicable.

Damage or defects that, according to the applicable standard, can no longer be attributed to normal use or wear and tear are listed under "Value Reducing Factors" in the product description.

Depending on the product specification, a monetary ID can be provided. If this takes place, the costs can be 100% or pro rata depending on the vehicle's age and mileage.

Previous damages

According to available information previous damages were repaired at the vehicle. Traces of repairs, which allow conclusions about the area of repair, were not recognizable during the inspection.



Comments

Der montierte Winterradsatz ist kein Bestandteil der Ausstattung.



Figure 1: Diagonal front (left)



Figure 2: Diagonal front (right)



Figure 3: Diagonal rear (left)



Figure 4: Diagonal rear (right)



Figure 5: Interior - front



Figure 6: Interior - rear



Figure 7: Instrument cluster



Figure 8: Instrument panel



Figure 9: Interior 360° view



Figure 10: Cargo area



Figure 11: VIN



Figure 12: Mounted tyres

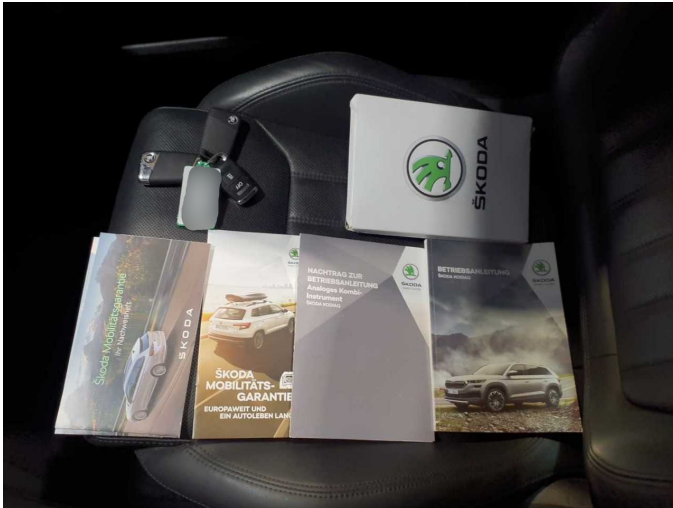

Figure 13: Documents



Figure 14: Additional tyres



Figure 15: Navigation

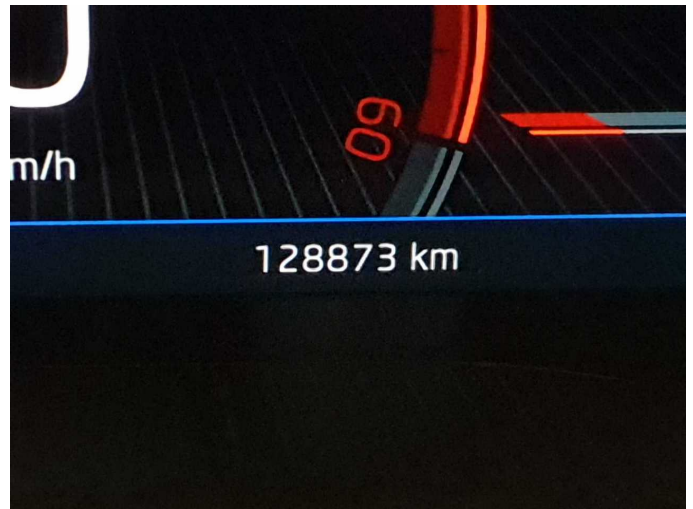

Figure 16: Misc.

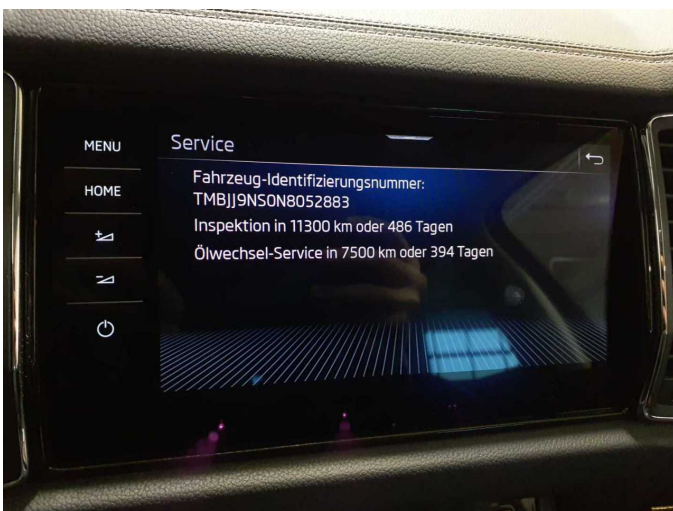

Figure 17: Misc.

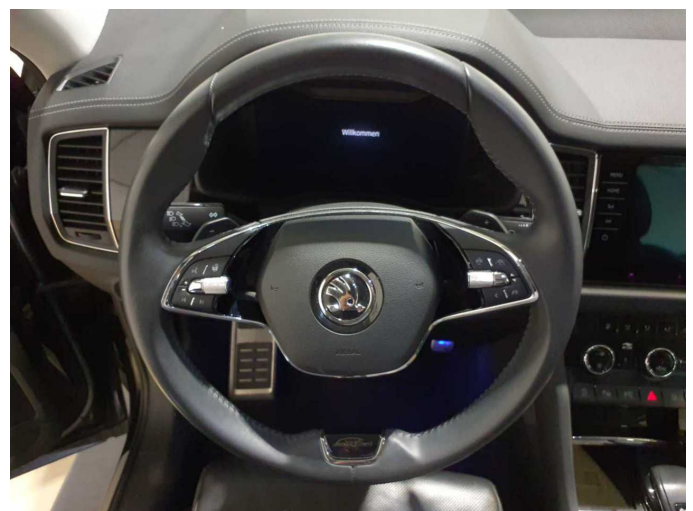

Figure 18: Misc.



Figure 19: Misc.



Figure 20: Misc.



Figure 21: Misc.



Figure 22: Misc.



Figure 23: Misc.

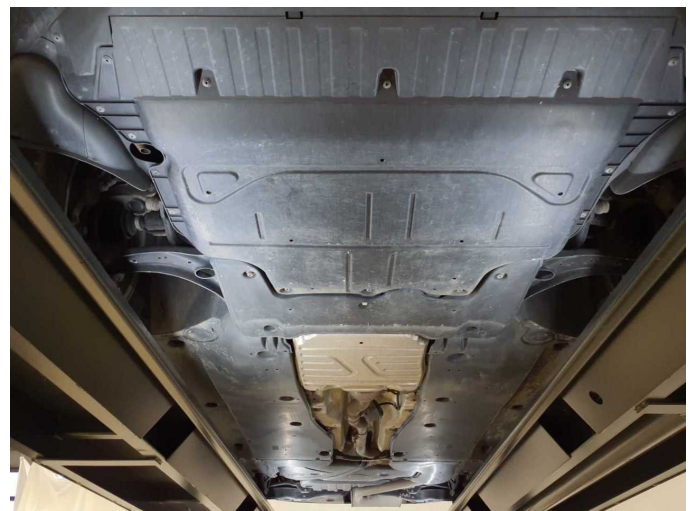

Figure 24: Misc.



Figure 25: Misc.



Figure 26: Misc.



Figure 27: Misc.



Figure 28: Misc.



Figure 29: Misc.



Damage 1: Boot lid / rear door: Boot lid - Scratch(es) - Smart repair



Damage 1: Boot lid / rear door: Boot lid - Scratch(es) - Smart repair



Damage 2: Door - rear right side: Door - Dent / paintcoat damage - Smart repair



Damage 2: Door - rear right side: Door - Dent / paintcoat damage - Smart repair



Damage 2: Door - rear right side: Door - Dent / paintcoat damage - Smart repair

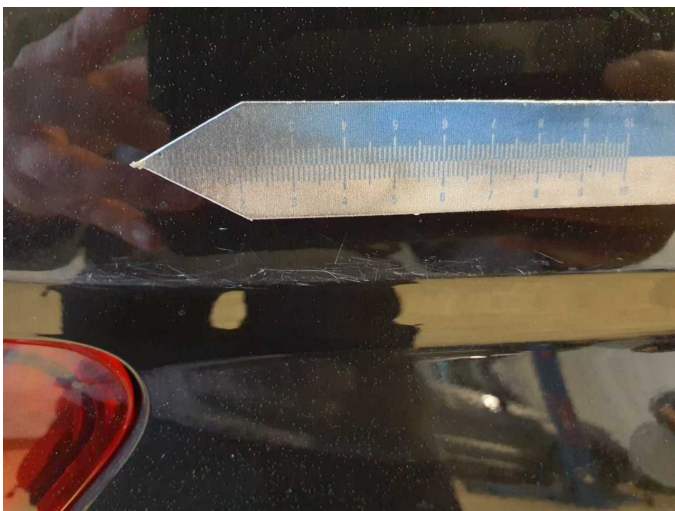

Damage 3: Side panel - rear right side: Side panel - Scratch(es) - Smart repair

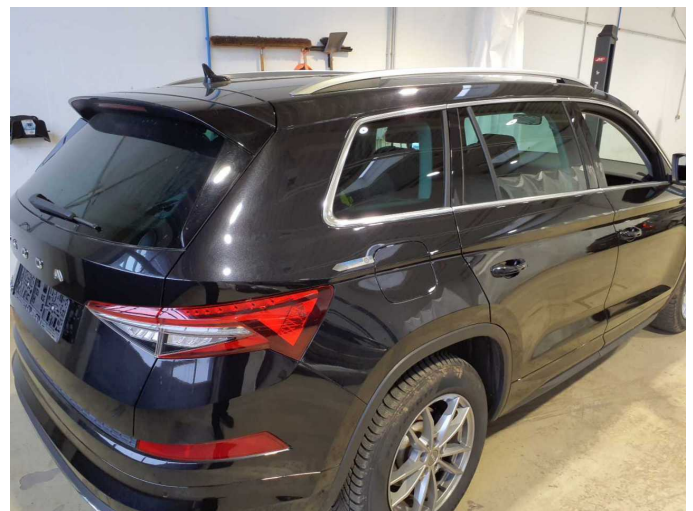

Damage 3: Side panel - rear right side: Side panel - Scratch(es) - Smart repair



Damage 4: Roof: Roof - Damage by hail - Smooth repair work

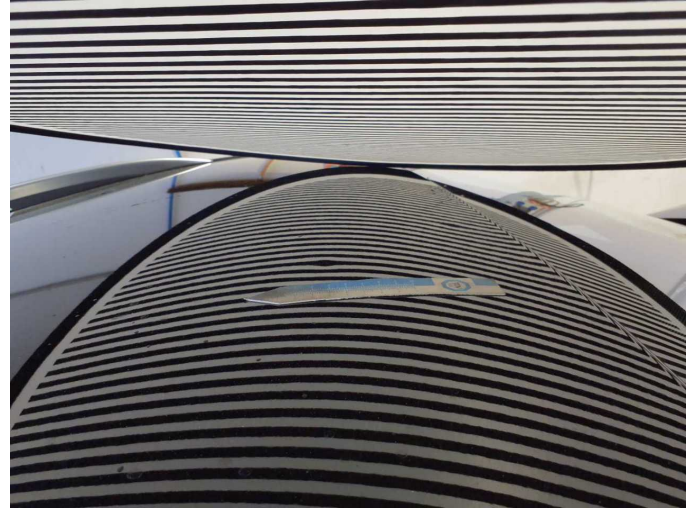

Damage 4: Roof: Roof - Damage by hail - Smooth repair work



Damage 4: Roof: Roof - Damage by hail - Smooth repair work



Damage 4: Roof: Roof - Damage by hail - Smooth repair work

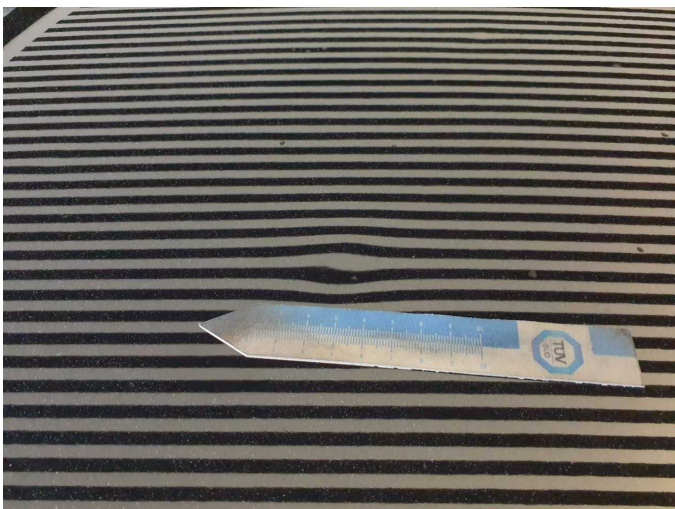

Damage 4: Roof: Roof - Damage by hail - Smooth repair work



Damage 5: Bonnet: Bonnet (Zusätzlich Steinschläge) - dent(s) - Paint

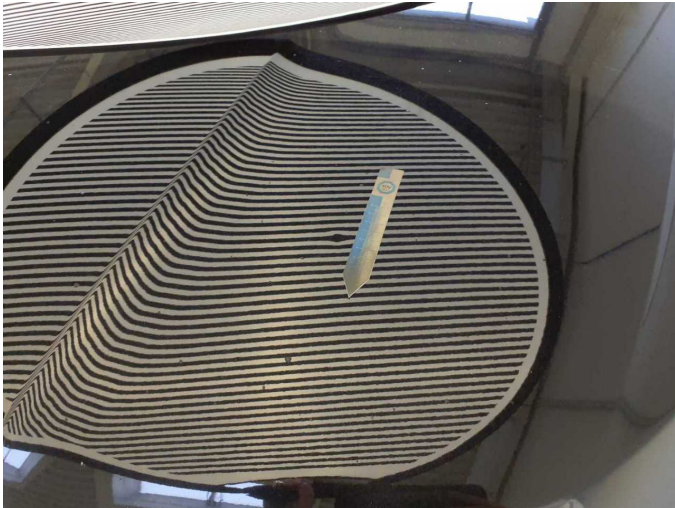

Damage 5: Bonnet: Bonnet (Zusätzlich Steinschläge) - dent(s) - Paint



Damage 5: Bonnet: Bonnet (Zusätzlich Steinschläge) - dent(s) - Paint



Wear and tear 7: Side panel - rear left side: Side panel - dent(s) - No deduction



Wear and tear 7: Side panel - rear left side: Side panel - dent(s) - No deduction

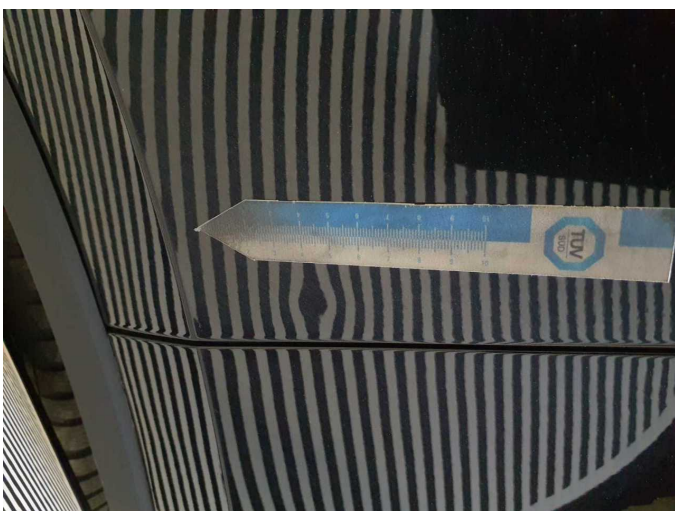

Wear and tear 7: Side panel - rear left side: Side panel - dent(s) - No deduction

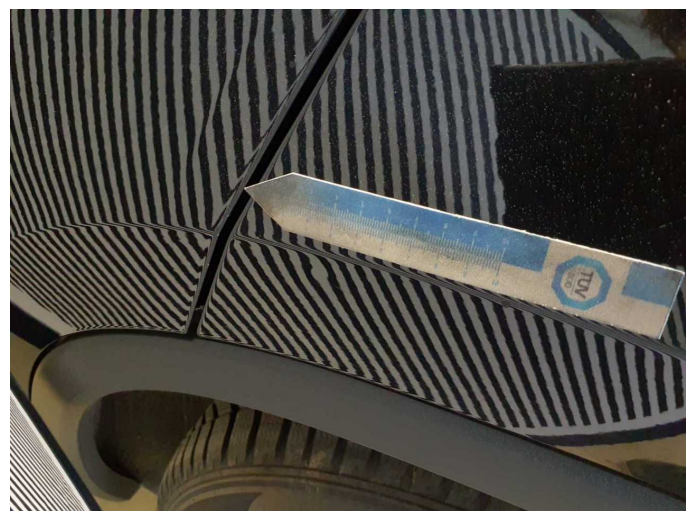

Wear and tear 7: Side panel - rear left side: Side panel - dent(s) - No deduction



Wear and tear 7: Side panel - rear left side: Side panel - dent(s) - No deduction



Wartungshistorie

(gemäß Auftraggeber Informationen)

Fahrgestellnummer: TMBJJ9NS0N8052883
Hersteller / Modell: SKODA SKODA Kodiaq 2.0 TDI DSG L&K

Datum	KM-Stand	Beschreibung
09.09.2025	111.151	Motoröl b. Wartung; Ölfilter ern; Regelwartungsdienst; Wartung Sonstiges
06.06.2025	103.918	AU
24.09.2024	84.983	Bremse Sonstiges; Bremsflüssigkeit; Bremsflüssigkeit ern; Bremsklötze hinten; Bremsklötze vorne; Bremsscheiben hinten; Bremsscheiben vorne; Kraftstofffilter ern; Luftfiltereinsatz ern; Motoröl b. Wartung; Ölfilter ern; Regelwartungsdienst; Wartung Sonstiges
03.11.2023	57.055	Motoröl b. Wartung; Ölfilter ern; Regelwartungsdienst; Wartung Sonstiges
14.03.2023	29.741	Motoröl b. Wartung; Ölfilter ern; Regelwartungsdienst; Wartung Sonstiges