

## Expertise

Protocol number: 46233401  
Order No. / Reference: 26482930  
Inspection date: 19 Jun 2026

Manufacturer: Volvo

Model: V60 T6 AWD Recharge Core

VIN: YV1ZWH1VXP1545894



### Vehicle details

#### Manufacturer / Type / Model / Equipment

Volvo V60 T6 AWD Recharge Core

**Vehicle Identification number** YV1ZWH1VXP1545894

**Mileage (Read)** 82,630 km

**First registration** 9 May 2023

**Number of holders** 1

**Power / Engine displacement** 186 kw / 1,969 ccm

**Fuel type / Cylinder** Hybr.B/E ext.auf1 / 4

**Gearbox / Number of gears** Automatic / 8

**Type of drive** All-wheel drive

**Type of vehicle** Station wagon

**Colour / colour code** Silver Dawn Metallic

**Doors / Seats** 5 / 5

**Upholstery type** Cloth

**Colour of upholstery** Grey-Black

**Vehicle with smoke odor** no



## Vehicle details

|  |                              |                                |  |
|--|------------------------------|--------------------------------|--|
| <b>Maintenance booklet / proof</b>               | digital proof / complete     | <b>Next maintenance in</b>     | 28,594 km  |
| <b>Last service on / at</b>                      | 06/2026 at 81,224 km         |                                |  |
| <b>Key is / should be</b>                        | 2 / 2                        | <b>FZG documents</b>           | ZB#2 (B) was available (copy), ZB#1 (S) was not available. |
|  |                              | <b>Letter No.</b>              | GS766395   |
| <b>Previous damage / Accident</b>                | Detectable                   | <b>Repainting</b>              | Detectable   |
| <b>Inspection conditions</b>                     | sufficient                   | <b>Lifting equipment / pit</b> | yes  |
| <b>Test drive</b>                                | Not performed                | <b>Engine function test</b>    | Performed  |
| <b>Manufacturer key number/ type code number</b> | 9101 / BOH 00027             |                                |  |
| <b>Emission standard</b>                         | EURO6;WLTP;AP;PI/CI; M, N1 I | <b>fine dust sticker</b>       |  |
| <b>Permitted total weight</b>                    | 2,530 kg                     | <b>Empty weight</b>            |  |

## Tyres

**Mounted tyres**

| #  | Tyre size      | Type of tyre                | Manufacturer | Tread depth |
|----|----------------|-----------------------------|--------------|-------------|
| 1) | 235/45 R18 98W | Summer tyres on Light alloy | Pirelli      | 6mm / 6mm   |
| 2) | 235/45 R18 98W | Summer tyres on Light alloy | Michelin     | 5mm / 5mm   |

**Additional tyres**

| #  | Tyre size      | Type of tyre                | Manufacturer | Tread depth |
|----|----------------|-----------------------------|--------------|-------------|
| 1) | 235/45 R18 98V | Winter tyres on Light alloy | Goodyear     | 8mm / 8mm   |
| 2) | 235/45 R18 98V | Winter tyres on Light alloy | Goodyear     | 7mm / 7mm   |

**Replacement**

| Typ | Tyre size | Type of tyre            | Manufacturer | Tread depth |
|-----|-----------|-------------------------|--------------|-------------|
|     | Tirefit   | Expiration date 04/2027 |              |             |

**Legend: Tread depth information for the left tire is listed first, for the right tire it is listed second on the axle in the direction of travel.**

TÜV SÜD Auto Partner GmbH  
Wiesenring 2  
04159 Leipzig

Inspection location  
Hartmann Fleet Professionals GmbH  
Industriestraße 11  
36272 Niederaula



## Equipment



## Standard equipment

- ABS - Anti-lock Braking System
- Front passenger airbag can be deactivated
- All-wheel drive (AWD) with Instant Traction
- Android infotainment system
- Electrically adjustable exterior mirrors
- Outdoor temperature display
- Hill Start Assist (HSA)
- fog sensor
- On-board computer with vehicle control functions
- Chrome applications
- Roof edge spoiler
- Deactivation of the high-voltage battery in the event of a collision
- Rear parking assist
- Electronic Stability Control (ESC)
- Electronic differential lock
- Electric windows front and rear
- Chrome window surround
- Front grille in waterfall design in chrome
- Transmission: 8-speed automatic transmission
- Automatic tailgate (electric)
- rear window wiper
- Interior and exterior mirrors with automatic dimming function
- Keyless Drive (electronic access system)
- Automatic air conditioning
- Front headrests
- Charging box under the cargo floor
- Stainless steel loading sill protector in the luggage compartment
- LED headlights "Thor's Hammer"
- Steering wheel: Multifunction buttons on the steering wheel
- Illuminated makeup mirror for driver and front passenger
- Fog light
- Emergency brake lights
- Electric parking brake
- Particulate filter: Gasoline particulate filter
- Radio: High Performance Sound audio system
- Radio accessories: Two USB-C ports on the back of the center console
- Wheels: Tire pressure monitoring system (passive)
- Wheel accessories: Tire sealant
- Safety Assistance
- Safety braking system with disc brakes all around (internally ventilated)
- Seats: Driver and front passenger seats are height-adjustable (electrically)
- Seats: Rear seats in a 40/60 split or fully foldable with pass-through function
- Power socket
- First aid kit and warning triangle
- Preparation for Trailer Stability Assist (TSA)
- WHIPS whiplash protection system
- Acoustic Vehicle Alerting System (AVAS)
- Driver and passenger side airbags with two-stage deployment system
- Electrically folding exterior mirrors
- Heated exterior mirrors and rear window (automatic)
- Attachment system for carrier bags in the luggage compartment
- LED turn signals integrated into the exterior mirrors
- third brake light
- Colored glazing
- Aluminum roof rails (integrated)
- Digital services including Google Maps navigation system
- Digital Instrumentation 2nd Gen.
- Aluminum door sill plates with Recharge lettering at the front
- Advanced air purification system with fine dust filtration according to air quality standard PM2.5
- Automatic emergency braking
- Luggage compartment partition net
- Hooks in the luggage compartment
- Heated rear window
- IDIS (Intelligent Driver Information System)
- Interior lighting
- ISOFIX anchors for the outer rear seats
- Child safety lock for the rear doors, electric
- Headrests of the 2nd row of seats foldable, electrically adjustable
- Charging cable Schuko/Type 2 (Mode 2), 7 m length, single-phase, 10 A
- Cargo area roller blind
- Steering wheel adjustable for height and reach
- Air purification system
- Front center armrest with integrated storage compartment and cup holders
- One Pedal Drive
- Parking ticket holder
- Upholstery: Premium textile comfort seats
- Radio accessories: Subwoofer
- Rain sensor
- Wheels: 18" 5-twin-spoke alloy wheels - diamond-cut/graphite look
- Rear view camera
- Speed-sensitive power steering
- Seat belts
- Safety steering column (adaptive)
- Seats: Lumbar support (2-way electrically adjustable) for driver and front passenger seats
- Auxiliary heater including timer
- Start/Stop technology
- Fuel filler neck with misfuelling protection
- Lashing eyes in the luggage compartment (foldable)
- Immobiliser
- Central locking system with two remote controls and integrated emergency keys



### Extra equipment

- Towbar (semi-electric)
- Package: Driver Assistance Package (Driver Assistance - Adaptive Cruise Control - Emergency Stop Assist (automatic emergency stopping system) - Pilot Assist (lane guidance assistant with adaptive cruise control up to speeds of 130 km/h))
- Package: Parking Assistance (front and rear parking aid with automatic braking intervention (rear))
- Package: Winter Package (front seat heating - rear seat heating (outer seats of the 2nd row) - steering wheel heating)
- Paint finish: Metallic paint
- Package: Lighting Package (Headlight cleaning system - Full LED headlights "Thor's Hammer" Active High Beam with extended high beam, dynamic cornering lights, intelligent high beam assist with adaptive headlight range control and integrated LED daytime running lights - Ambient lighting, Extended interior lighting with: Ambient lighting (multicolor) front/rear, Exit lights front/rear, Illuminated door pockets and door handles front/rear, Footwell lighting rear, Reading lights rear, Work light on the tailgate)

### Brief expert findings

|                      |  |
|----------------------|--|
| Documents submitted  | At the time of the inspection, the vehicle registration certificate Part 2 (title) was available, but the vehicle registration certificate Part 1 (document) was not. (Copy) |
| VIN comparison       | The vehicle identification number (VIN) was read from the vehicle and its conformity with the submitted documents was confirmed by the undersigned during the inspection.    |
| Inspection           | The inspection conditions were sufficient for the assessment of the vehicle.<br>Lifting equipment and/or a pit were available for examining the vehicle.                     |
| Test drive           | No test drive/shunting maneuver was carried out during the inspection of the vehicle.  |
| Engine function test | An engine test run was performed.  |

### Value reducing factors

| No. | Component group   | Description                       |
|-----|-------------------|-----------------------------------|
| 1   | Sill - right side | Trim - Scratch(es) - Smart repair |

### Wear and tear

| No. | Component group | Description              |
|-----|-----------------|--------------------------|
| 1   | Vehicle glazing | Windscreen - Stone chips |

The vehicle shows signs of wear and tear commensurate with its age and use.

### Missing parts

#### Description

Equipment - charging cable (Schuko)

### Previous damages

| No. | Previous damage  | Extent of damage (Net) |
|-----|--|------------------------|
| 1   | Rear, Provided by user / customer, from 30 Apr 2025              | 2.945,66 €             |
| 2   | Front, Side right, Provided by user / customer, from 14 Feb 2026 | 11.677,27 €            |

### Repainting

| No. | Repainting   |
|-----|--|
| 1   | Mudguard - right side, Professionally carried out, Invoice of repair done Non-existent   |
| 2   | Bonnet, Professionally carried out, Invoice of repair done Non-existent                  |
| 3   | Door - front right side, Professionally carried out, Invoice of repair done Non-existent |



## Paint coat thickness measurement

|                         |        |        |        |
|-------------------------|--------|--------|--------|
| Mudguard - right side   | 166 µm | Bonnet | 462 µm |
| Door - front right side | 192 µm |        |        |

## Order/Scope of Order

An order was placed to prepare a sales report for the described vehicle. This report includes the following:

- Description of key vehicle information
- Documentation of equipment features  
(*Delivery by third-party service providers*)
- Documentation of damage, defects, missing parts
- Documentation of prior damage, unrepaired prior damage, repainting
- A brief visual or functional inspection of the equipment details, if possible.  
(*Functional testing of driver assistance systems is not included in the scope of services!*)
- a photographic documentation of the vehicle

## Basis for the order

This product is based on the guidelines for vehicle returns and valuations published by Alphabet Fleet GmbH. The expert makes the specific findings in each individual case objectively, within the framework of the prescribed standards, based on their own expertise.

The vehicle inspection takes place in a fully assembled, unassembled state.

Damage or defects that can only be detected during disassembly/diagnostic work or through further investigation remain within the realm of prognostic risk. An increased risk exists due to concealed defects caused by fraudulent misrepresentation and which were not identifiable by the expert.

Damage or defects resulting from normal use or wear and tear of the vehicle will be accepted in accordance with the applicable standard.

There was no explicit identification or monetary consideration of the expected features within the product.

Features which, in their nature and extent, slightly exceed normal use but do not constitute unacceptable damage, will be documented and indicated as signs of wear, if applicable.

Damage or defects that, according to the applicable standard, can no longer be attributed to normal use or wear and tear are listed under "Value Reducing Factors" in the product description.

Depending on the product specification, a monetary ID can be provided. If this takes place, the costs can be 100% d or pro rata depending on the vehicle's age and mileage.

## Previous damages

According to available information previous damages were repaired at the vehicle. Traces of repairs, which allow conclusions about the area of repair, were not recognizable during the inspection.

## Comments

Wartungshistorie gemäß Auftraggeber Informationen.



Figure 1: Diagonal front (left)



Figure 2: Diagonal front (right)



Figure 3: Diagonal rear (left)



Figure 4: Diagonal rear (right)



Figure 5: Interior - front



Figure 6: Interior - rear



Figure 7: Instrument cluster



Figure 8: Instrument panel



Figure 9: Interior 360° view



Figure 10: Cargo area

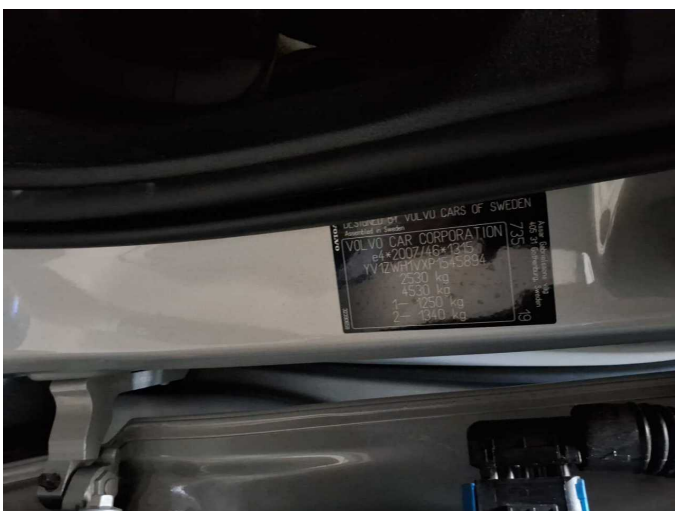

Figure 11: VIN



Figure 12: Mounted tyres

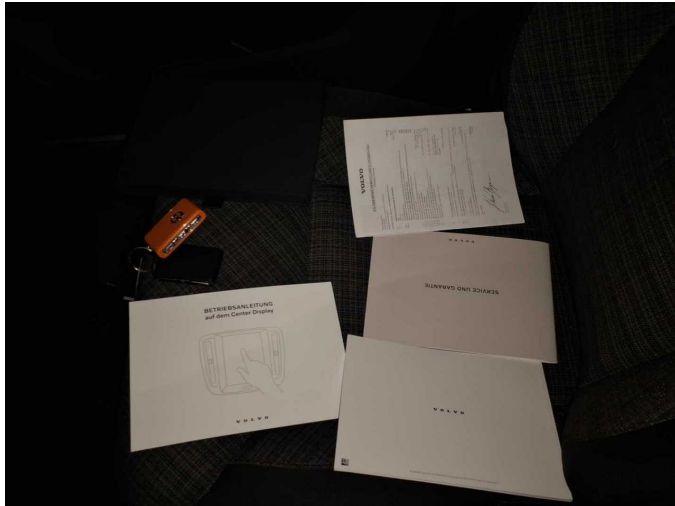

Figure 13: Documents

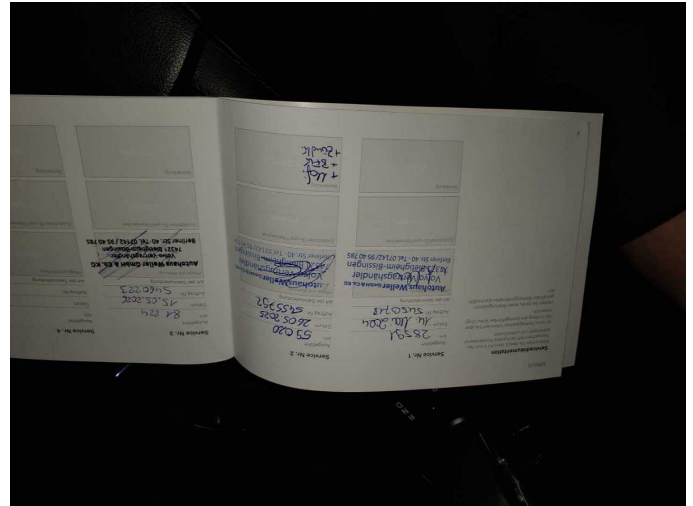

Figure 14: Documents



Figure 15: Additional tyres

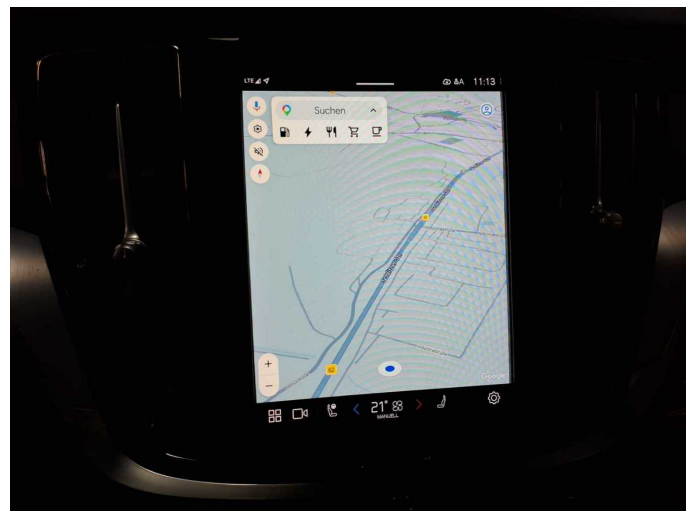

Figure 16: Navigation



Figure 17: Misc.



Figure 18: Misc.



Figure 19: Misc.

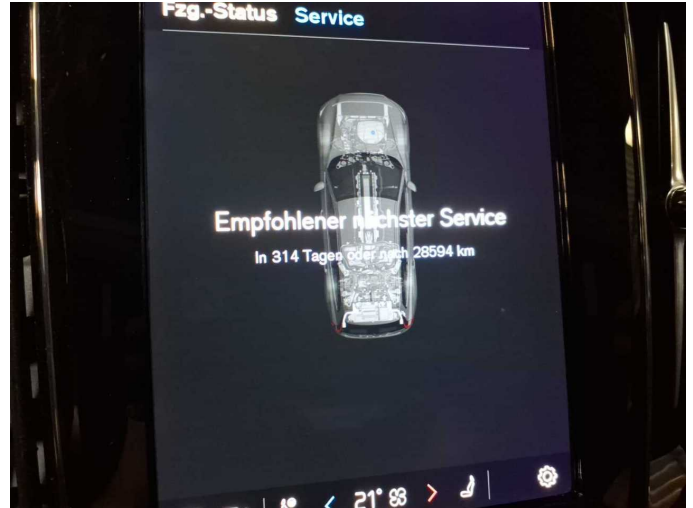

Figure 20: Misc.

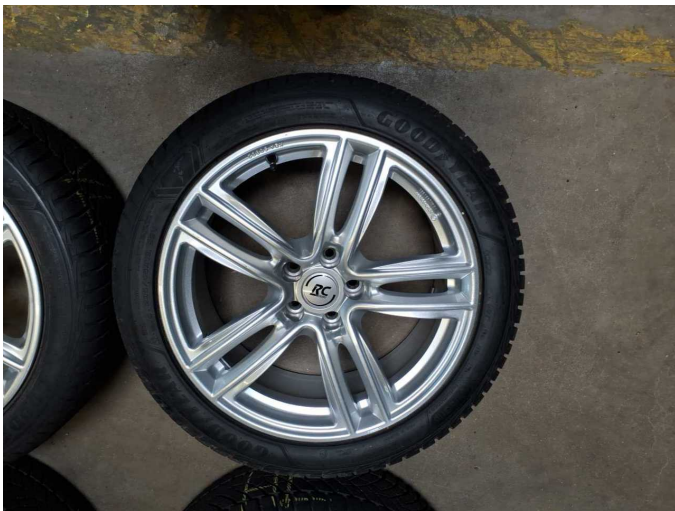

Figure 21: Misc.



Figure 22: Misc.

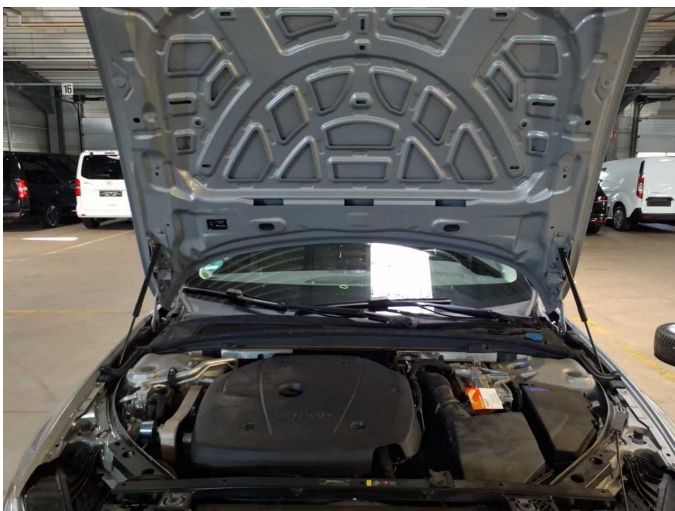

Figure 23: Misc.

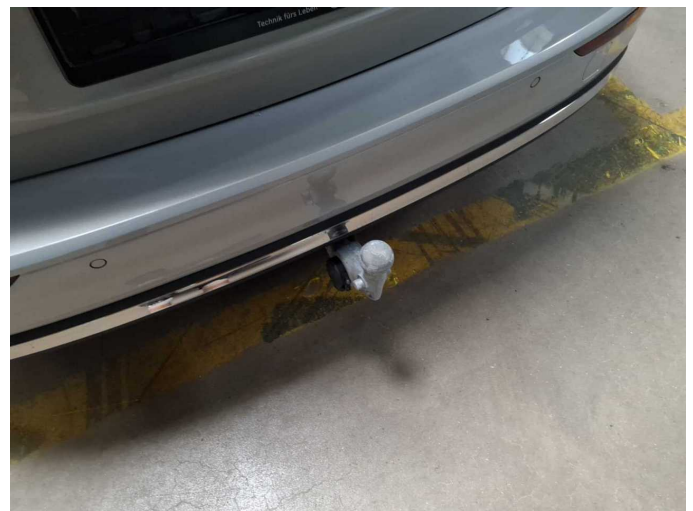

Figure 24: Misc.



Figure 25: Misc.



Figure 26: Misc.



Figure 27: Misc.



Figure 28: Misc.



Figure 29: Misc.



Figure 30: Misc.



Figure 31: Misc.



Figure 32: Misc.

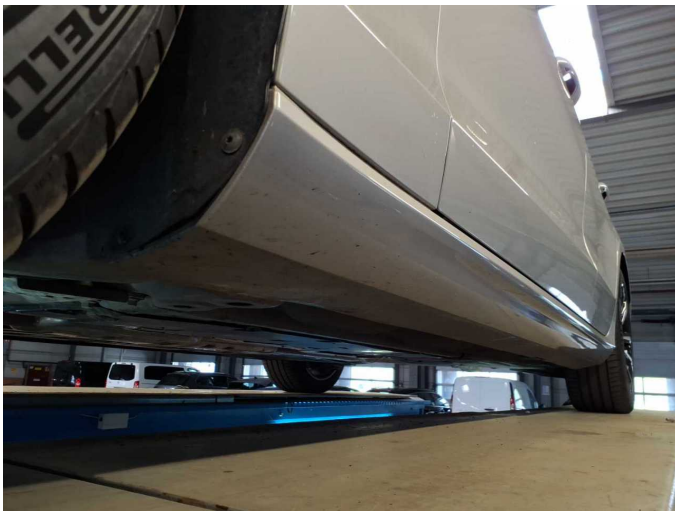

Figure 33: Misc.

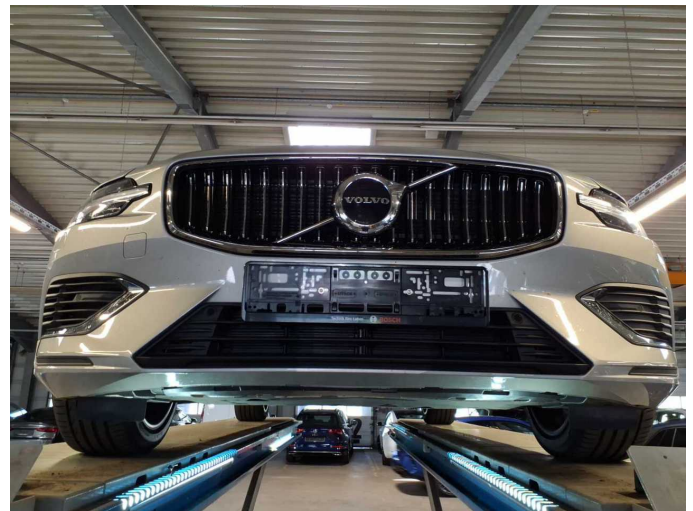
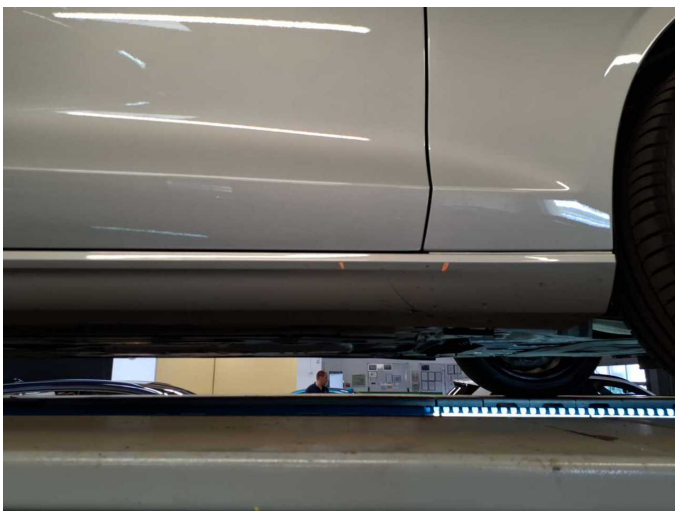

Figure 34: Misc.



Damage 1: Sill - right side: Trim - Scratch(es) - Smart repair



Damage 1: Sill - right side: Trim - Scratch(es) - Smart repair



**Damage 1:** Sill - right side: Trim - Scratch(es) - Smart repair



**Wear and tear 1:** Vehicle glazing: Windscreen - Stone chips



**Wear and tear 1:** Vehicle glazing: Windscreen - Stone chips



**Wear and tear 1:** Vehicle glazing: Windscreen - Stone chips

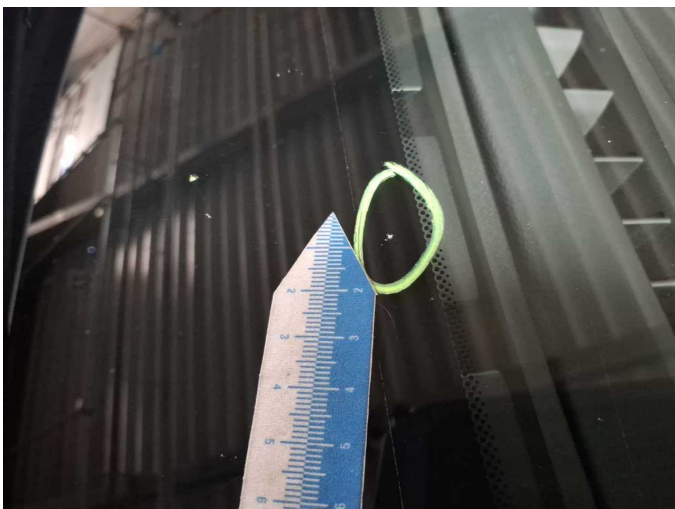

**Wear and tear 1:** Vehicle glazing: Windscreen - Stone chips



**Repainting 1:** Mudguard - right side



Repainting 1: Mudguard - right side



Repainting 1: Mudguard - right side



Repainting 2: Bonnet



Repainting 2: Bonnet



Repainting 2: Bonnet



Repainting 2: Bonnet



Repainting 3: Door - front right side



Repainting 3: Door - front right side



Repainting 3: Door - front right side



Mudguard - right side: 166 µm



Bonnet: 462 µm



Door - front right side: 192 µm



# Wartungshistorie

(gemäß Auftraggeber Informationen)

Fahrgestellnummer: YV1ZWH1VXP1545894

Hersteller / Modell: VOLVO VOLVO V60 T6 AWD Recharge Core

| Datum      | KM-Stand | Beschreibung  |
|------------|----------|---|
| 03.06.2026 | 81.224   | Motoröl b. Wartung; Ölfilter ern; Regelwartungsdienst; Wartung Sonstiges  |
| 28.04.2026 | 79.496   | Systemtest/Eigendiagnose  |
| 22.04.2026 | 79.496   | Reparatur Sonstiges; Systemtest/Eigendiagnose   |
| 11.06.2025 | 59.020   | Bremsflüssigkeit; Bremsflüssigkeit ern; Luftfiltereinsatz ern; Motoröl b. Wartung; Ölfilter ern; Regelwartungsdienst; Wartung Sonstiges; Zündkerzen ern |
| 16.05.2024 | 28.591   | Motoröl b. Wartung; Ölfilter ern; Regelwartungsdienst; Wartung Sonstiges  |