

Skoda Superb Combi 1.6 TDI Greenline | PDC | Clima | Towbar |

Contact Summary

License plate	82-ZTJ-7	Fuel	Diesel
VIN	TMBJJ73T8D9037640	Transmission	Manual
Brand	Skoda	Doors	5
Model	Superb Combi	Seats	5
Model Type	1.6 TDI Greenline PDC Clima T...	Color	Brown
VAT/Margin	Margin	Interior Color	Black
Mileage	295398 Km	Interior Type	Fabric
Expected mileage	295398 Km	Paint type	
Available per	Direct	NAP status	Logical

Vehicle Details

History

Manufacture year	2013
First registration	05-02-2013 (NL)
Current registration	05-02-2013 (DE)
Imported	No

Model year	01-01-2010 → 30-06-2013
Used as	Normal
Immigration good	No
Vehicle Source	Dealer

Environment

Energy label	A
CO2 emission (NEDC)	114
EU category	Euro 5

Engine & performance

Power	77 kw
Cylinders	4
Engine	1598
Drivetrain	Frontwheeldri...

Financial

BPM deductible	Yes
Gross BPM	€ 5719
Rest BPM	€ 587

Weights

Empty weight	1424
Towing weight	1500
Wheel base	276

Remark

Features

Specific features

Alloy wheels 16"

Front fog lights adaptive

Navigation system full map + hard disk

Rear parking sensor

Passenger airbag

Rain sensor

Heated windshield washers/wiper blades

Sports suspension

Start/stop system

Steering wheel and gear lever (synthetic leather)

Multifunction steering wheel

Unicolour/pastel

Front side airbag(s).

Exterior mirrors electrically foldable

Exterior mirrors electrically adjustable and hea...

Central locking with remote control

Cruise control

Roof rails

Dipped beam automatically

Electronic climate control

Electric windows front and rear

Electronic Stability Program

Electronic brake force distribution

Rear head airbag(s).

Front head airbag(s).

Knee airbag(s)

Rear seat can be folded down in parts

Alarm class 1 (immobilizer)

Anti blocking system

Anti-slip Regulation

Rear armrest

Front armrest

Audio system with CD changer

Tire pressure monitoring system

Driver's airbag

Interior mirror automatically dimming

Bluetooth

On-board computer

Exterior mirror(s) automatically dimming

Packages

Conditions

Optical issues

Weathered
All-round rims
Paint crack
Bonnet
Breakage
Exterior mirror left
Wear and tear
Front left door
Dent(s)
Threshold right
Star
Windshield
Paint crack
A-pillar left

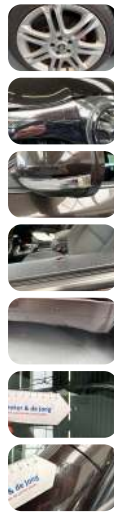

Technical inspection & maintenance

Technical inspection 16-09-2026
Maintenance history Unknown
Last date of maintenance 27-08-2025
Odorless Yes

Timing belt replaced 15-03-2020
Timing belt milage 158610 Km
Keys 2
Driveable Yes

Tyres

Summer Average (2/2/4/3)

Owner history

Date	Extra info	Owner	Number Of Days
05-02-2013	Eerste toelating Datum deel IA / I	Lease	409
21-03-2014		Lease	32
22-04-2014		Autobedrijf	240
18-12-2014		Autobedrijf	0
18-12-2014		Particulier	2013
22-06-2020		Autobedrijf	88
18-09-2020		Autobedrijf	0
18-09-2020		Particulier	2080
30-05-2026	Laatste tenaamstelling	Autobedrijf	4
16-09-2026	APK vervaldatum		-

Summary



Skoda Superb Combi 1.6 TDI Greenline | PDC | Clima | Towbar |

Licence plate	82-ZTJ-7	Technical damage	No
Mileage	295398 Km	Optical damage	Yes
Expected Mileage	295398 Km	Nr of Owners	4
Available per	03-06-2026	Used as	Normal
Transmission	Manual	BPM Reclaimable	Yes
Drivetrain	Frontwheeldrive	Catalog	Continuous
Power	77	Lot ID	188c1700-d877-...
VAT/Margin	Margin	Date	16-06-2026
NAP status	Logical	Remark	No
Manufacture year	2013		
Imported	No		
Country of origin	NL		

