

## Expertise

Protocol number: 46080258  
Order No. / Reference: 26438208  
Inspection date: 22 Jun 2026

Manufacturer: Peugeot

Model: 308 SW BlueHDi 130 EAT8 Stop & Start Allure

VIN: VF3LCYHZKLS308705



### Vehicle details

#### Manufacturer / Type / Model / Equipment

Peugeot 308 SW BlueHDi 130 EAT8 Stop & Start Allure

**Vehicle Identification number** VF3LCYHZKLS308705

**Mileage (Read)** 22,485 km

**First registration** 26 Apr 2021

**Number of holders** 1

**Next periodical technical inspection** 04/2026  
(Report on hand)

**Power / Engine displacement** 96 kw / 1,499 ccm

**Fuel type / Cylinder** Diesel / 4

**Gearbox / Number of gears** Automatic / 8

**Type of drive** Front drive

**Type of vehicle** Station wagon

**Colour / colour code** Perlmutter Weiß Perleffekt

**Doors / Seats** 5 / 5

**Upholstery type** Cloth / leather  
combination

**Colour of upholstery** Black



## Vehicle details

<b>Maintenance booklet / proof</b>	Available / complete	<b>Next maintenance in</b>	4 Monat(e)
<b>Last service on / at</b>	10/2025 at 21,377 km		
<b>Key is / should be</b>	2 / 2	<b>FZG documents</b>	ZB#2 (B) was available (copy), ZB#1 (S) was not available.
		<b>Letter No.</b>	FU430354
<b>Previous damage / Accident</b>	Detectable	<b>Repainting</b>	None detectable
<b>Inspection conditions</b>	sufficient	<b>Lifting equipment / pit</b>	No
<b>Test drive</b>	Not performed	<b>Engine function test</b>	Performed
<b>Manufacturer key number/ type code number</b>	3003 / AYV 00140		
<b>Emission standard</b>	EURO6;WLTP;AP;PI/CI; M, N1 I	<b>fine dust sticker</b>	
<b>Permitted total weight</b>	1,890 kg	<b>Empty weight</b>	

## Tyres

### Mounted tyres

#	Tyre size	Type of tyre	Manufacturer	Tread depth
1)	205/55 R16 91H	Winter tyres on Light alloy	Goodyear	8mm / 8mm
2)	205/55 R16 91H	Winter tyres on Light alloy	Goodyear	8mm / 8mm

### Additional tyres

#	Tyre size	Type of tyre	Manufacturer	Tread depth
1)	205/55 R16 91H	Summer tyres on Light alloy	Michelin	6mm / 6mm
2)	205/55 R16 91H	Summer tyres on Light alloy	Michelin	6mm / 6mm

### Replacement

Typ	Tyre size	Type of tyre	Manufacturer	Tread depth
	Tirefit	Expiration date 03/2025		

**Legend: Tread depth information for the left tire is listed first, for the right tire it is listed second on the axle in the direction of travel.**



## Equipment

### Standard equipment

- Airbags (6)
- Electrically folding exterior mirrors
- Exterior mirrors with mirror caps in car color
- On-board computer
- Tachometer
- pass-through flap
- Rear parking aid (acoustic and visual)
- FAP diesel particulate filter
- Misfueling protection
- Electric windows, front
- Follow-me-home function (automatic)
- Cruise control system with speed limiter
- Basic equipment 308
- LED taillights
- Interior mirror automatically dimming
- Map pockets on the front seatbacks
- Child safety locks on the rear doors
- Front headrests (2)
- Rear headrests (3)
- Steering wheel: Multifunction leather steering wheel, black
- Rear center armrest including 2 cup holders
- Multimedia: Mirror Screen
- Emergency brake assist with automatic activation of the hazard warning lights
- Package: Comfort Package
- Peugeot Connect Box
- Radio: Multifunctional touchscreen with 9.7" color display including audio system
- Wheels: Alloy wheels "Rubis" 7J x 17"
- paddle shifters on the steering wheel
- Electric, speed-sensitive power steering
- Seats: Driver's seat height adjustable
- Seats: Rear bench seat and backrest 40/60 split folding
- 12-volt socket, row 2
- Daytime running lights: LED daytime running lights
- Immobiliser
- Central locking can be activated from inside, with remote control

### Extra equipment

- luggage compartment partition net
- Paint finish: Special paint finish "Pearl White"
- Navigation system: 3D navigation system NAC (real-time 3D navigation including 3D display of buildings and monuments - voice recognition for navigation, telephone and media - real-time traffic information - operation via touchscreen with 7" color display - PEUGEOT Connect Box - Mirror Screen)
- Reversing camera with 180° surround view

- Anti-lock braking system
- Electrically adjustable and heated exterior mirrors
- Hill start assist
- Roof rails in aluminum look
- Third brake light
- EBV (Electronic Brakeforce Distribution)
- ESP (Electronic Stability Program) with ASR (Anti-Slip Regulation)
- Electric rear windows
- electric parking brake
- luggage compartment roller blind
- Transmission: 8-speed automatic transmission EAT8
- Seat belts: 3-point safety belts in all seats
- Heated rear window
- ISOFIX - 2 child seat anchor points on the rear seat
- Keyless system
- Automatic climate control (2-zone) including activated carbon filter
- Steering wheel adjustable for height and reach
- light sensor
- front center armrest
- Fog light
- Package: City Package
- Package: Dynamic Package
- Package: View
- Pollen filter
- Rain sensor
- Tire pressure monitoring system
- Wheels: Tire repair kit (compressor + spray)
- Front and rear windscreen wipers with intermittent function
- Seats: Passenger seat height adjustable
- Seats: Manual lumbar support for driver
- 12-volt socket, row 1
- Stop&Start system
- Pre-installation for WEBASTO auxiliary heater
- thermal insulation glazing

- Rear window and rear side windows are more heavily tinted.
- Package: Full LED package (Full LED headlights - LED front turn signals with dynamic display - LED fog lights - sporty front bumper)
- Radio accessories: Digital radio reception DAB (Digital Audio Broadcasting)
- Wheels: 16" alloy wheels - with 205/55 R 16 tires
- Seats: Heated front seats, adjustable in three stages



## Brief expert findings

Documents submitted	At the time of the inspection, the vehicle registration certificate Part 2 (title) was available, but the vehicle registration certificate Part 1 (document) was not. (Copy)
VIN comparison	The vehicle identification number (VIN) was read from the vehicle and its conformity with the submitted documents was confirmed by the undersigned during the inspection.
Inspection	The inspection conditions were sufficient for the assessment of the vehicle. No lifting equipment or pit was available for inspecting the vehicle. Therefore, inspection of the vehicle's underside was only possible to a limited extent.
Test drive	No test drive/shunting maneuver was carried out during the inspection of the vehicle.
Engine function test	An engine test run was performed.

## Value reducing factors

No.	Component group	Description
1	Equipment	Tirefit filler - Expired - Replace
2	Misc.	Main inspection - Expired - Perform
3	2nd wheel set	1 alloy rim - Scratch(es) - Loss in value

## Wear and tear

No.	Component group	Description
1	Bonnet	Bonnet - Stone chips - No deduction
2	Front bumper	Front bumper - Stone chips - No deduction
3	Vehicle glazing	Windscreen - Stone chips - No deduction
4	Sill - left side	Sill - Scratch(es) - No deduction

The vehicle shows signs of wear and tear commensurate with its age and use.

## Accident damages

No.	Accident
1	Side right

## Order/Scope of Order

An order was placed to prepare a sales report for the described vehicle. This report includes the following:

- Description of key vehicle information
- Documentation of equipment features  
(*Delivery by third-party service providers*)
- Documentation of damage, defects, missing parts
- Documentation of prior damage, unrepaired prior damage, repainting
- A brief visual or functional inspection of the equipment details, if possible.  
(*Functional testing of driver assistance systems is not included in the scope of services!*)
- a photographic documentation of the vehicle



## Basis for the order

This product is based on the guidelines for vehicle returns and valuations published by Alphabet Fleet GmbH. The expert makes the specific findings in each individual case objectively, within the framework of the prescribed standards, based on their own expertise.

The vehicle inspection takes place in a fully assembled, unassembled state.

Damage or defects that can only be detected during disassembly/diagnostic work or through further investigation remain within the realm of prognostic risk. An increased risk exists due to concealed defects caused by fraudulent misrepresentation and which were not identifiable by the expert.

Damage or defects resulting from normal use or wear and tear of the vehicle will be accepted in accordance with the applicable standard.

There was no explicit identification or monetary consideration of the expected features within the product.

Features which, in their nature and extent, slightly exceed normal use but do not constitute unacceptable damage, will be documented and indicated as signs of wear, if applicable.

Damage or defects that, according to the applicable standard, can no longer be attributed to normal use or wear and tear are listed under "Value Reducing Factors" in the product description.

Depending on the product specification, a monetary ID can be provided. If this takes place, the costs can be 100% d or pro rata depending on the vehicle's age and mileage.

## Previous damages

Non-repaired previous damages were found at the vehicle. The necessary repair costs are listed in the expert report or if necessary, are listed in detail in a separately enclosed repair cost calculation.

## Comments

- Die Unterbodenbesichtigung war nur ebenerdig & eingeschränkt möglich. Mehrkosten möglich.
- Winterradsatz ist kein Bestandteil des Auslieferungsumfangs.



Figure 1: Diagonal front (left)



Figure 2: Diagonal front (right)



Figure 3: Diagonal rear (left)



Figure 4: Diagonal rear (right)



Figure 5: Interior - front



Figure 6: Interior - rear



Figure 7: Instrument cluster



Figure 8: Instrument panel



Figure 9: Interior 360° view



Figure 10: Cargo area

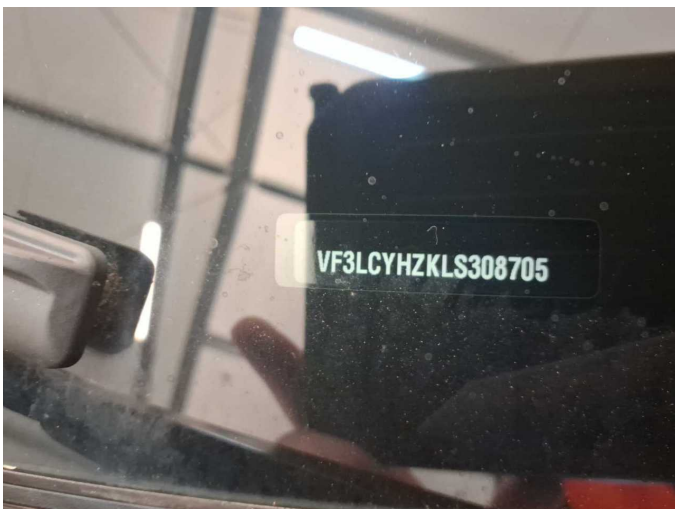

Figure 11: VIN

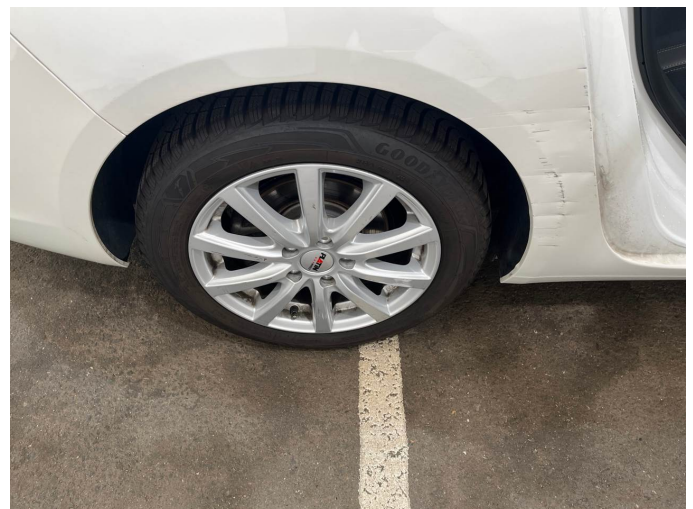

Figure 12: Mounted tyres



Figure 13: Documents



Figure 14: Documents



Figure 15: Documents

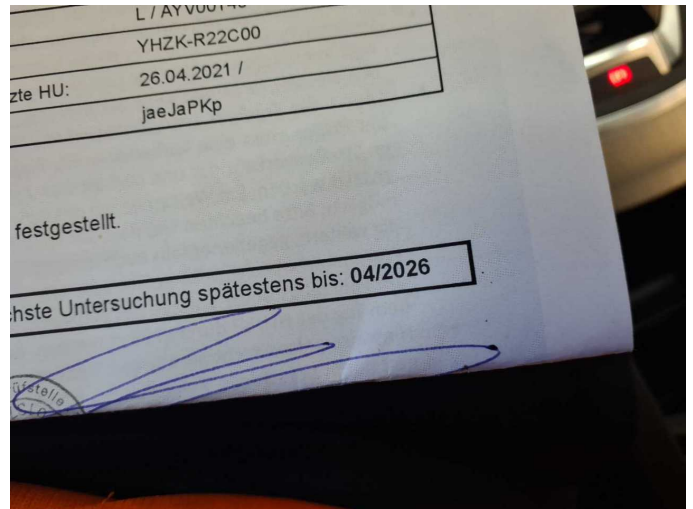

Figure 16: Documents

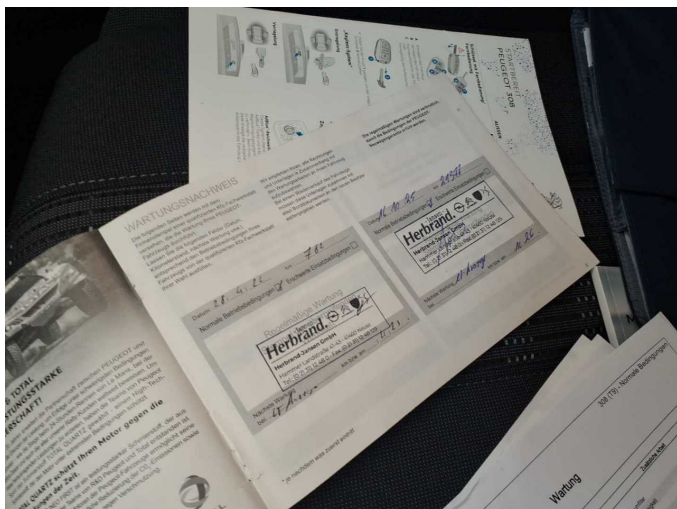

Figure 17: Documents



Figure 18: Additional tyres



Figure 19: Navigation

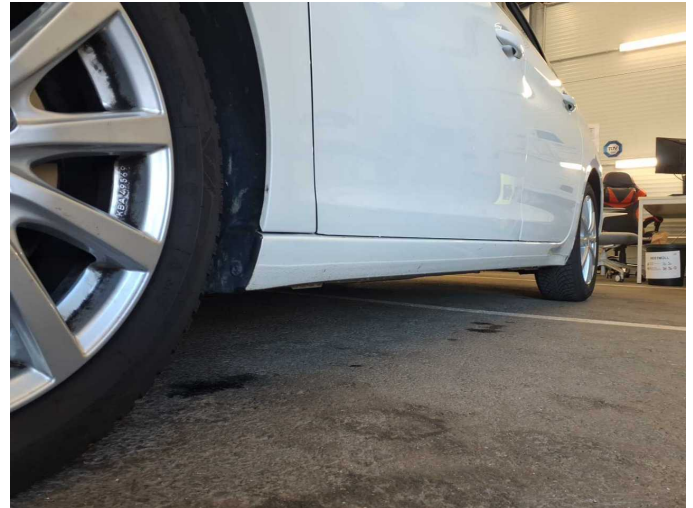

Figure 20: Misc.

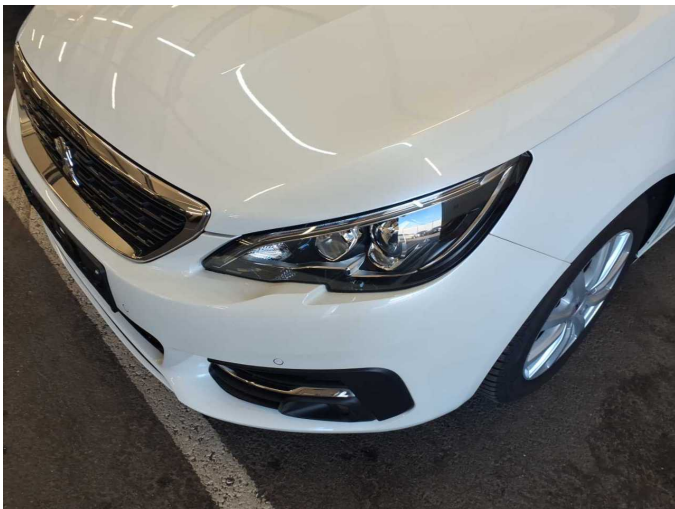

Figure 21: Misc.

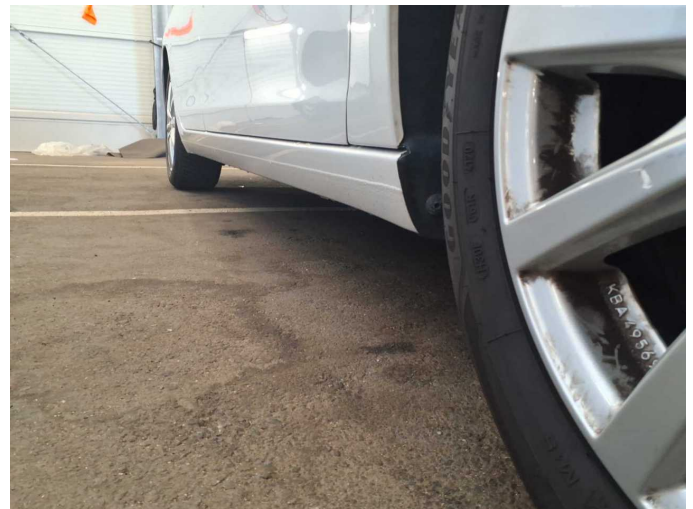

Figure 22: Misc.



Figure 23: Misc.

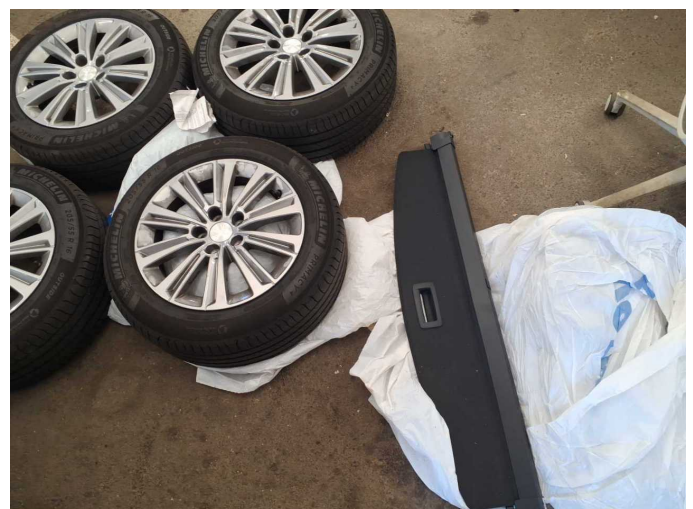

Figure 24: Misc.

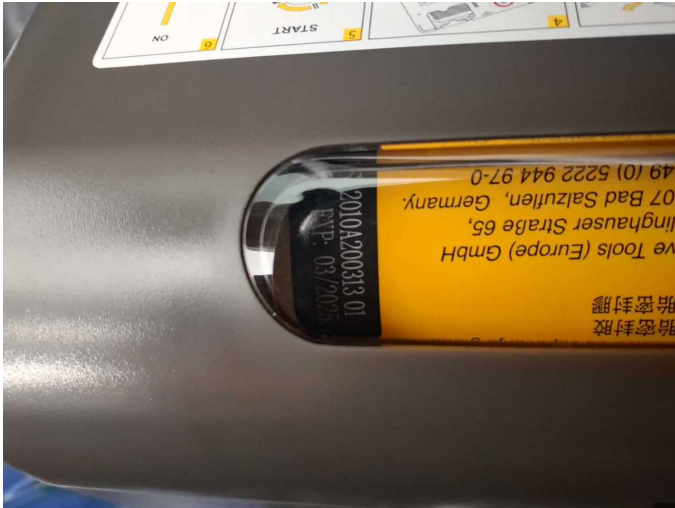

Figure 25: Misc.



Figure 26: Misc.



Figure 27: Misc.



Figure 28: Misc.



Figure 29: Misc.



Figure 30: Misc.



Figure 31: Misc.



Figure 32: Misc.



Damage 1: Equipment: Tirefit filler - Expired - Replace

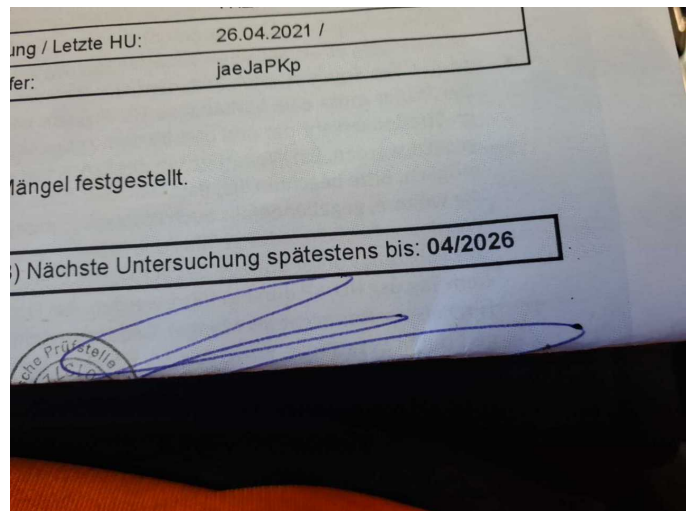

Damage 2: Misc.: Main inspection - Expired - Perform

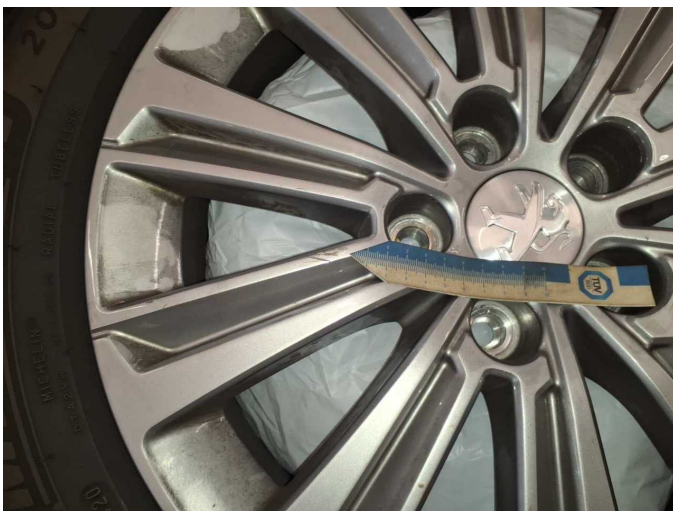

Damage 3: 2nd wheel set: 1 alloy rim - Scratch(es) - Loss in value



Damage 3: 2nd wheel set: 1 alloy rim - Scratch(es) - Loss in value



Accident 1: Side right



Accident 1: Side right



Accident 1: Side right



Accident 1: Side right

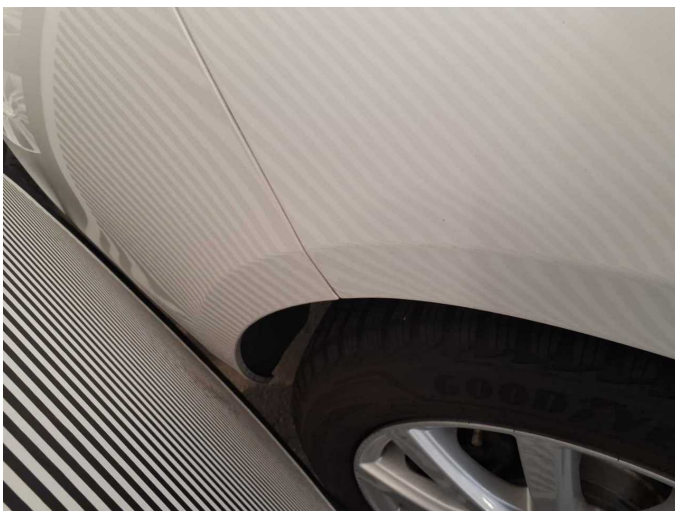

Accident 1: Side right



Accident 1: Side right



**Accident 1: Side right**

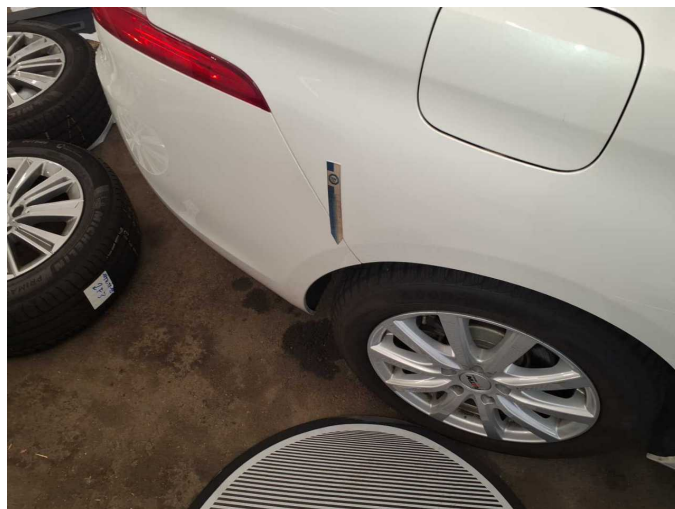

**Accident 1: Side right**



**Accident 1: Side right**



# Wartungshistorie

(gemäß Auftraggeber Informationen)

Fahrgestellnummer: VF3LCYHZKLS308705  
Hersteller / Modell: PEUGEOT PEUGEOT 308 SW BlueHDi 130 EAT8 Stop & Start Allure

Datum	KM-Stand	Beschreibung
16.10.2025	21.377	Bremsflüssigkeit; Bremsflüssigkeit ern; Kraftstofffilter ern; Luftfiltereinsatz ern; Motoröl b. Wartung; Ölfilter ern; Regelwartungsdienst; Wartung Sonstiges
01.10.2024	15.760	Motoröl b. Wartung; Ölfilter ern; Regelwartungsdienst; Wartung Sonstiges
24.04.2024	13.682	AU
01.08.2023	10.348	Bremsflüssigkeit; Bremsflüssigkeit ern; Motoröl b. Wartung; Ölfilter ern; Regelwartungsdienst; Wartung Sonstiges
28.04.2022	782	Motoröl b. Wartung; Regelwartungsdienst