

## Expertise

Protocol number: 45128328  
Order No. / Reference: 26272698  
Inspection date: 22 Apr 2026

Manufacturer: Ford

Model: Kuga 2.5 Duratec PHEV VIGNALE

VIN: WF0FXXWPMHNS87568



### Vehicle details

#### Manufacturer / Type / Model / Equipment

Ford Kuga 2.5 Duratec PHEV VIGNALE

**Vehicle Identification number** WF0FXXWPMHNS87568

**Mileage (Read)** 98,023 km

**First registration** 11 Apr 2022

**Number of holders** 1

**Next periodical technical inspection** 04/2027  
(Report on hand)

**Power / Engine displacement** 112 kw / 2,488 ccm

**Fuel type / Cylinder** Hybr.B/E ext.aufll / 4

**Gearbox / Number of gears** Automatic / 1

**Type of drive** Front drive

**Type of vehicle** SUV

**Colour / colour code** Mineral Silber Metallic

**Doors / Seats** 5 / 5

**Upholstery type** Artificial leather

**Colour of upholstery** Black



**Vehicle details**

<b>Maintenance booklet / proof</b>	digital evidence / incomplete	<b>Next maintenance in</b>	31 %
<b>Last service on / at</b>	04/2025 at 80,605 km		
<b>Key is / should be</b>	2 / 2	<b>FZG documents</b>	ZB#2 (B) was available (copy), ZB#1 (S) was not available.
		<b>Letter No.</b>	GK791485
<b>Previous damage / Accident</b>	Detectable	<b>Repainting</b>	Detectable
<b>Inspection conditions</b>	sufficient	<b>Lifting equipment / pit</b>	yes
<b>Test drive</b>	Not performed	<b>Engine function test</b>	Performed
<b>Manufacturer key number/ type code number</b>	8566 / BTM 00017		
<b>Emission standard</b>	EURO6;WLTP;AP;PI/CI; M, N1 I	<b>fine dust sticker</b>	
<b>Permitted total weight</b>	2,320 kg	<b>Empty weight</b>	

**Tyres**

**Mounted tyres**

#	Tyre size	Type of tyre	Manufacturer	Tread depth
1)	225/65 R17 102H	Winter tyres on Light alloy	Goodyear	7mm / 7mm
2)	225/65 R17 102H	Winter tyres on Light alloy	Goodyear	6mm / 6mm

**Additional tyres**

#	Tyre size	Type of tyre	Manufacturer	Tread depth
1)	225/60 R18 104V	Summer tyres on Light alloy	Continental	4mm / 4mm
2)	225/60 R18 104V	Summer tyres on Light alloy	Continental	4mm / 4mm

**Legend: Tread depth information for the left tire is listed first, for the right tire it is listed second on the axle in the direction of travel.**



## Equipment

### Standard equipment

- Acoustic Vehicle Alerting System (AVAS)
- Electrically adjustable, heated and folding exterior mirrors (VIGNALE)
- Tires: Tire repair kit
- third brake light
- Roof rails, silver
- 12.3-inch digital instrument panel
- Tachometer
- Electronic Stability Program (ESP)
- Lane keeping assist including lane keeping assist
- Electric parking brake with Auto Hold function
- Ford EcoCoach
- FordPass Connect
- Luggage compartment lighting
- Transmission: continuously variable automatic transmission
- Heated rear window
- rear window wiper
- Intelligent Protection System (IPS)
- Air conditioning with automatic temperature control
- Front and rear headrests (5) height adjustable
- Charging cable
- Steering wheel: Steering wheel, 3-spoke design, in Sensico synthetic leather
- Front center console with integrated armrest
- Navigation system: Ford navigation system including Ford SYNC 3
- Package: Winter II
- Pedal assembly with aluminum surface
- Post-Collision Assist
- Pre-Collision Assist
- Wheel arch trim painted in vehicle color
- Rear view camera
- Headlights with delayed shut-off
- Side windows from the 2nd row of seats and rear window, dark tinted.
- Seats: Rear seat, sliding, with split folding backrest
- Seats: Front sports seats with integrated headrest
- Sun visor on driver and passenger side
- Power outlet: 12-volt connection in the luggage compartment
- Central locking with remote control and remote luggage compartment release
- Anti-lock braking system
- Passenger airbag deactivation
- Tires: 7.5 J x 18 alloy wheels (4) in 5x4 spoke design, Luster Nickel premium paint finish
- Fabric headliner
- Roof spoiler
- Dual exhaust system
- Front door sill trims, Vignale design
- Driving mode switch selective
- Electric windows front and rear
- Ford Easy Fuel
- Ford Power Start Function & Ford Key Free System
- Luggage compartment cover, roller blind, removable
- Cruise control
- Illuminated glove compartment
- Electric tailgate, sensor-controlled (opening and closing via foot movement)
- Interior mirror, automatically dimming
- ISOFIX mounts including top tether attachment points on the outer seats of the 2nd row.
- Paint finish: Solar Silver Metallic
- LED taillights
- Steering column, adjustable in height and reach
- Rear center armrest with cup holder
- MyKey key system
- Emergency brake light, pulsating illumination of the brake lights during hard braking
- Front and rear parking pilot system
- Upholstery: Premium Sensico upholstery in leather look with leather seat center panels
- Radio accessories: B&O Sound System
- Tire Pressure Monitoring System (TPMS)
- Windscreen wipers with rain sensor
- Headlight assistant with day/night sensor
- Power steering
- Seats: Map pockets on the driver's and front passenger's seat backrests
- Seats: Front seats, individually and variably heated
- Static LED headlights
- Carpet floor mats front and rear
- Immobiliser

### Extra equipment



- Swiveling towbar (incl. ESP trailer stabilization)
  - Cigarette lighter and ashtray in the center console
- Package: Driver Assistance Package (Automatic Transmission) (Intelligent Adaptive Cruise Control with Traffic Sign Recognition System - Traffic Jam Assist with Stop&Go Function and Lane Keeping Assist - Wrong-Way Driver Warning System - Evasive Steering Assist - Driver Drowsiness Detection - Pre-Collision Assist including Forward Collision Warning System with Cross Traffic Alert - Blind Spot Assist with Emergency Braking Function and Trailer Detection - Active Park Assist with Parking Assist and Semi-Autonomous Vehicle Steering - Front Camera with Split View - Door Edge Protectors - Intelligent Speed Limiter with Speed Limit Display)

**Brief expert findings**

Documents submitted	At the time of the inspection, the vehicle registration certificate Part 2 (title) was available, but the vehicle registration certificate Part 1 (document) was not. (Copy)
VIN comparison	The vehicle identification number (VIN) was read from the vehicle and its conformity with the submitted documents was confirmed by the undersigned during the inspection.
Inspection	The inspection conditions were sufficient for the assessment of the vehicle. Lifting equipment and/or a pit were available for examining the vehicle.
Test drive	No test drive/shunting maneuver was carried out during the inspection of the vehicle.
Engine function test	An engine test run was performed.

**Value reducing factors**

No.	Component group	Description
1	Documents	Service book (sporadische Durchführung) - Incomplete - No deduction
2	Equipment	Tirefit filler - Empty - Replace
3	Side panel - rear left side	Wheel well extension - Scratch(es) - Smart repair
4	Mudguard - right side	Wheel well extension - Scratch(es) - Smart repair
5	Side panel - rear left side	Side panel - Scratch(es) - Smart repair

**Wear and tear**

No.	Component group	Description
1	Mudguard - right side	Mudguard - right side ((Polieren)) - Scratch(es) - No deduction
2	Wing mirror - right side	Cap - Scratch(es) - No deduction
3	Door - front right side	Door edge - Scratch(es) - No deduction
4	Side panel - rear right side	Side panel - Scratch(es) - No deduction
5	Trim / covers	Boot lid - interior trim - Scratched - No deduction

The vehicle shows signs of wear and tear commensurate with its age and use.

**Previous damages**

No.	Previous damage	Extent of damage (Net)
1	Front, Side - left, Side right, Professionally repaired	

**Repainting**

No.	Repainting
1	Mudguard - left side, Professionally carried out, Invoice of repair done Non-existent
2	Mudguard - right side, Professionally carried out, Invoice of repair done Non-existent



## No. Repainting

- 3 Bonnet, Professionally carried out, Invoice of repair done Non-existent
- 4 Door - front left side, Professionally carried out, Invoice of repair done Non-existent
- 5 Door - front right side, Professionally carried out, Invoice of repair done Non-existent

## Paint coat thickness measurement

Mudguard - left side	178 µm	Mudguard - right side	166 µm
Bonnet	166 µm	Door - front left side	196 µm
Door - front right side	189 µm		

## Order/Scope of Order

An order was placed to prepare a sales report for the described vehicle. This report includes the following:

- Description of key vehicle information
- Documentation of equipment features  
(*Delivery by third-party service providers*)
- Documentation of damage, defects, missing parts
- Documentation of prior damage, unrepaired prior damage, repainting
- A brief visual or functional inspection of the equipment details, if possible.  
(*Functional testing of driver assistance systems is not included in the scope of services!*)
- a photographic documentation of the vehicle

## Basis for the order

This product is based on the guidelines for vehicle returns and valuations published by Alphabet Fleet GmbH. The expert makes the specific findings in each individual case objectively, within the framework of the prescribed standards, based on their own expertise.

The vehicle inspection takes place in a fully assembled, unassembled state.

Damage or defects that can only be detected during disassembly/diagnostic work or through further investigation remain within the realm of prognostic risk. An increased risk exists due to concealed defects caused by fraudulent misrepresentation and which were not identifiable by the expert.

Damage or defects resulting from normal use or wear and tear of the vehicle will be accepted in accordance with the applicable standard.

There was no explicit identification or monetary consideration of the expected features within the product.

Features which, in their nature and extent, slightly exceed normal use but do not constitute unacceptable damage, will be documented and indicated as signs of wear, if applicable.

Damage or defects that, according to the applicable standard, can no longer be attributed to normal use or wear and tear are listed under "Value Reducing Factors" in the product description.

Depending on the product specification, a monetary ID can be provided. If this takes place, the costs can be 100% d or pro rata depending on the vehicle's age and mileage.

## Previous damages

Professionally repaired previous damages were found at the vehicle.

## Comments

Die Montierten Räder sind kein Teil der Ausstattung.



Figure 1: Diagonal front (left)



Figure 2: Diagonal front (right)



Figure 3: Diagonal rear (left)



Figure 4: Diagonal rear (right)



Figure 5: Interior - front



Figure 6: Interior - rear



Figure 7: Instrument cluster



Figure 8: Instrument panel



Figure 9: Interior 360° view



Figure 10: Cargo area



Figure 11: VIN



Figure 12: Mounted tyres



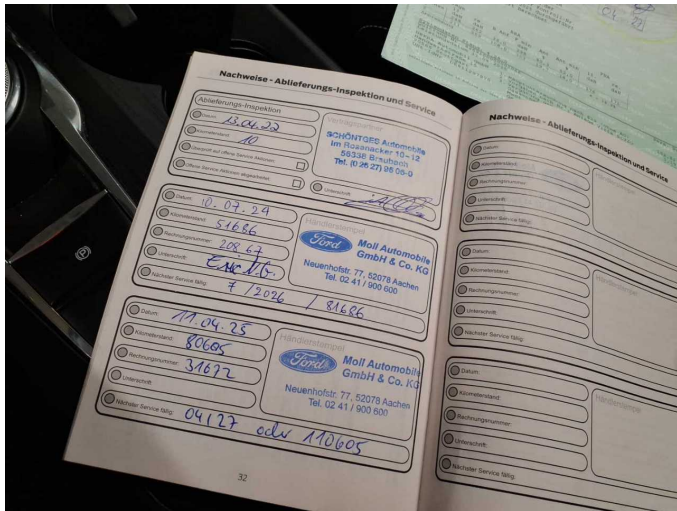

Figure 19: Documents

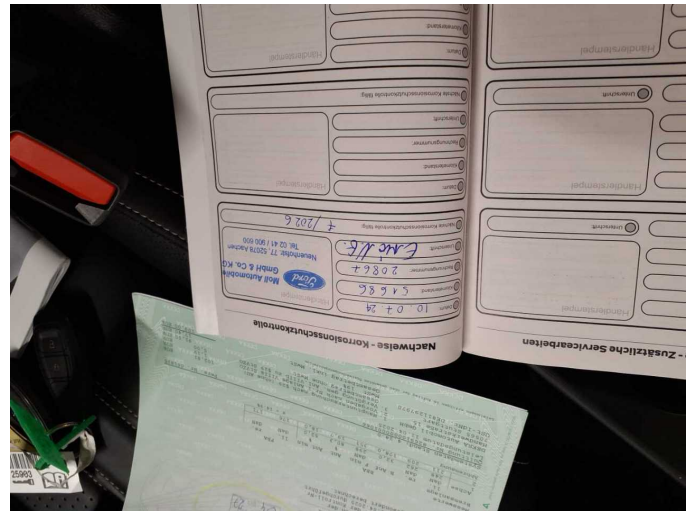

Figure 20: Documents



Figure 21: Additional tyres



Figure 22: Navigation



Figure 23: Misc.



Figure 24: Misc.



Figure 25: Misc.



Figure 26: Misc.

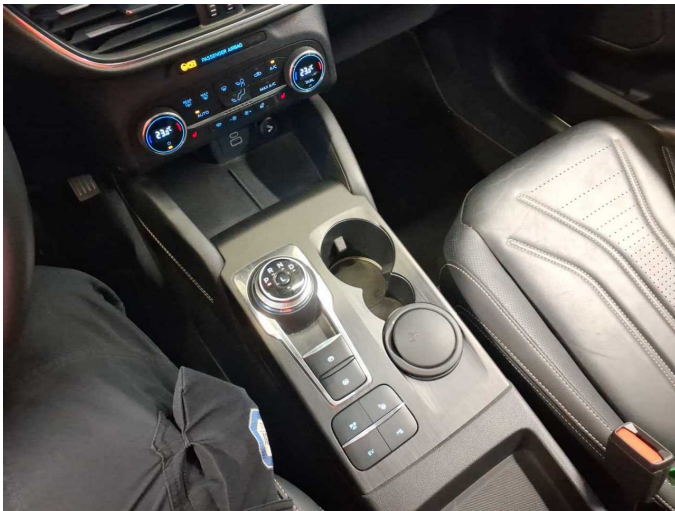

Figure 27: Misc.



Figure 28: Misc.

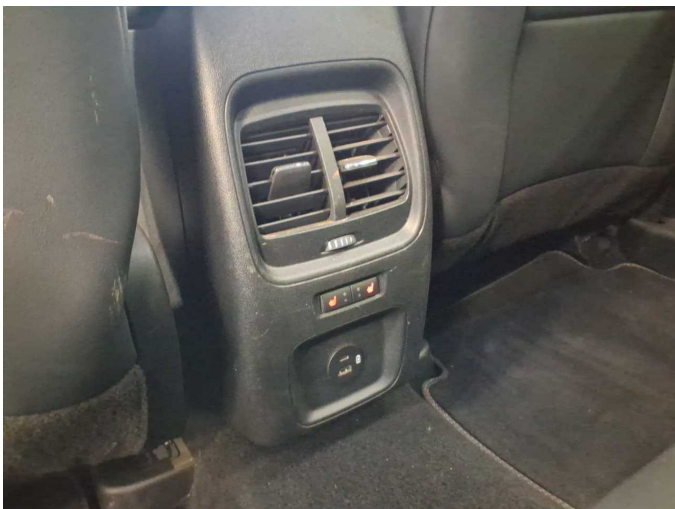

Figure 29: Misc.

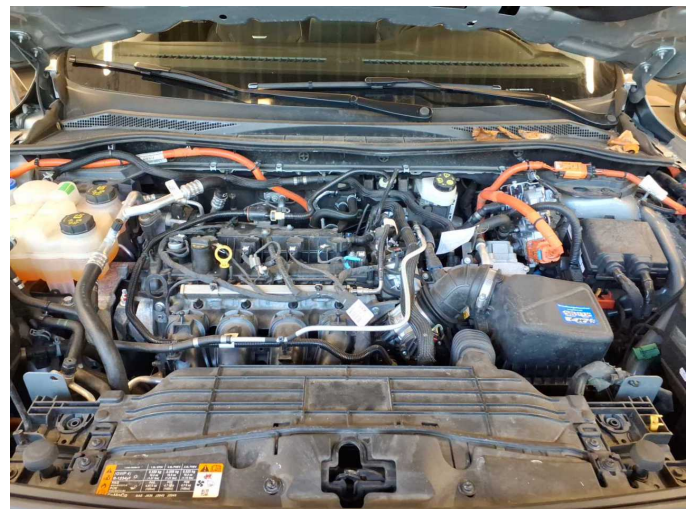

Figure 30: Misc.



Figure 31: Misc.



Figure 32: Misc.



Figure 33: Misc.



Figure 34: Misc.



Figure 35: Misc.



Figure 36: Misc.



Figure 37: Misc.



Figure 38: Misc.



Damage 2: Equipment: Tirefit filler - Empty - Replace



Damage 3: Side panel - rear left side: Wheel well extension - Scratch(es) - Smart repair



Damage 3: Side panel - rear left side: Wheel well extension - Scratch(es) - Smart repair



Damage 3: Side panel - rear left side: Wheel well extension - Scratch(es) - Smart repair



**Damage 4:** Mudguard - right side: Wheel well extension - Scratch(es) - Smart repair



**Damage 4:** Mudguard - right side: Wheel well extension - Scratch(es) - Smart repair



**Damage 4:** Mudguard - right side: Wheel well extension - Scratch(es) - Smart repair

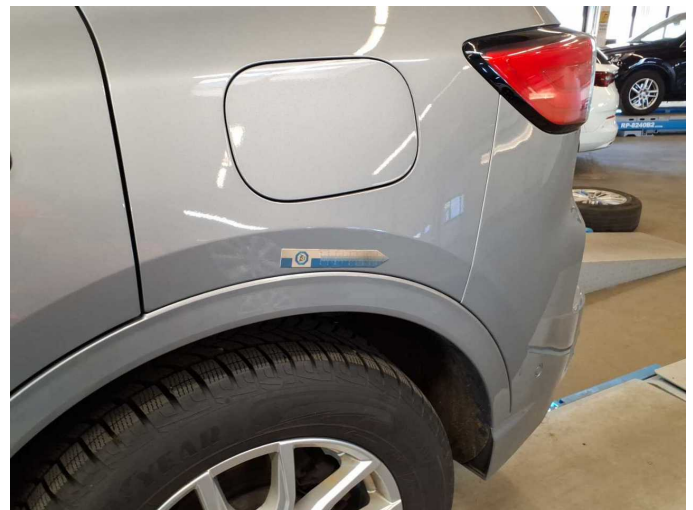

**Damage 5:** Side panel - rear left side: Side panel - Scratch(es) - Smart repair



**Damage 5:** Side panel - rear left side: Side panel - Scratch(es) - Smart repair



**Repainting 1:** Mudguard - left side



**Repainting 2:** Mudguard - right side



**Repainting 3:** Bonnet



**Repainting 4:** Door - front left side



**Repainting 5:** Door - front right side



# Wartungshistorie

(gemäß Auftraggeber Informationen)

Fahrgestellnummer: WF0FXXWPMHNS87568  
Hersteller / Modell: FORD FORD Kuga 2.5 Duratec PHEV VIGNALE

Datum	KM-Stand	Beschreibung
20.09.2025	87.993	Druckschlauch Klima ern; Getriebeöl ern/prüfen; Reparatur Sonstiges
22.07.2025	86.600	Systemtest/Eigendiagnose
11.04.2025	80.605	AU; Motoröl b. Wartung; Ölfilter ern; Regelwartungsdienst; Wartung Sonstiges
20.02.2025	73.919	Batterie ern; Systemtest/Eigendiagnose
10.07.2024	51.686	Bremsflüssigkeit; Bremsflüssigkeit ern; Motoröl b. Wartung; Ölfilter ern; Regelwartungsdienst; Wartung Sonstiges; Zündkerzen ern