

## » Overview

**Order number:** 1002415749  
**Order completed:** 28.04.2026 15:10  
**Report number:** 10510460  
**VIN:** WVVZZZCD0PW138094



Front Left 3/4



Rear Right 3/4

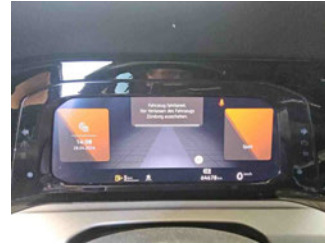

Mileage

## » Vehicle Data

<b>Vehicle category:</b>	Passenger Car
<b>Vehicle type:</b>	Limousine
<b>Make:</b>	Volkswagen
<b>Model:</b>	Golf
<b>Manufacturers and type code:</b>	0603 / CNW
<b>Date of first registration:</b>	31.01.2023
<b>Mileage:</b>	64,678 km
<b>Proof of mileage:</b>	ReadOff
<b>Exterior colour:</b>	Atlantic Blue Metallic
<b>Roof colour:</b>	Atlantic Blue Metallic
<b>Propulsion:</b>	Front
<b>Fuel:</b>	Petrol
<b>Engine size (cc):</b>	1,500 ccm
<b>Performance:</b>	110 kW (150 PS)
<b>Length:</b>	
<b>Height:</b>	
<b>Width:</b>	
<b>Permitted total weight:</b>	
<b>Wheelbase:</b>	
<b>Number of powered axles:</b>	2
<b>Cylinders:</b>	4
<b>Euronorm:</b>	Euro 6
<b>Number of doors:</b>	5
<b>Number of seats:</b>	5
<b>Gearbox:</b>	Manual 6-speed
<b>Upholstery type:</b>	Lining Alcantara
<b>Interior colour:</b>	Soul-Schwarz/Soul-Schwarz/Schwarz/ Storm Grey
<b>Number of keys:</b>	2

## » Documents & Maintenance

<b>Statutory inspection date:</b>	04.2026
<b>Registration certificate available:</b>	Yes
<b>Registration certificate received:</b>	No
<b>License plate:</b>	None
<b>Maintenance book:</b>	Digital
<b>Maintenance:</b>	Not testable
<b>Maintenance last date:</b>	
<b>Maintenance last mileage:</b>	
<b>Remainder until next maintenance:</b>	28,600 KM

12-V outlet in luggage compartment	Disc brakes in front
2 LED reading lights in front and 2 in rear	Disc brakes in rear
2 USB-C ports in the front, 2 USB-C charging sockets on the center console in rear, charging capacity up to 45 W	Diversity antenna for FM reception
3 head restraints in rear	Door and side trim panel
30-color ambient lighting	Driver alert system
30-color ambient lighting	Driver and front passenger airbag with front passenger airbag deactivation
3-point seat belt for center rear seat	Driving on the right
3-point seat belts for the outer rear seats	Dynamic headlight range control
3-point seat belts in front with height adjustment and seat belt pretensioners	Dynamic Road Sign Display
4 alloy wheels "Norfolk" 7J x 16	Electromechanical parking brake with Auto Hold function
4 all-season tires 205/55 R16	Electronic differential lock XDS
4-cylinder SI engine 1.5 l	Electronic immobilizer
4-cylinder SI engine 1.5 l TSI, 110 kW	Electronic restriction of top speed
6-speed manual transmission	Electronic Stability Control and electromechanical brake booster
Activated carbon canister (Evaporative Emission Control System (EVAP))	Elimination of nameplate for engine designation on luggage compartment lid
Adaptive Chassis Control DCC	Emergency call service; no registration required, service is activated upon delivery
Adaptive Chassis Control DCC incl. Driving Profile Selection	Emission standard EU6 AP
Adaptive Cruise Control ACC stop & go incl. speed limiter	Equipment options subset for Germany
Air Care Climatronic 3 zone automatic climate control w/ allergen filter, enhanced air filter a. controls in rear	ergoActive driver seat with power adjustment, memory feature and adjustable thigh support
Alternator 140 A	ergoActive seat with 14-way adjustment and memory feature on driver side, incl. sports comfort seats in front
App-Connect incl. App-Connect Wireless for Apple CarPlay and Android Auto	Ext. mirrors, power-adjustable and heated, with memory feature and front passenger ext. mirror lowering function
Auto. Emergency Braking Front Assist with Pedestrian and Cyclist Monitoring	Extended pedestrian protection
Auto-dimming interior rearview mirror	Exterior mirrors: aspherical on driver side, convex on front passenger side
Automatic headlight control with LED separate daytime running light and entry and exit lighting	First aid kit, warning triangle and safety vest
Automatically-heated washer nozzles in front	Folding trailer hitch, with electric release
Basic equipment variant	Four-link suspension
Battery 380 A (68 Ah)	Front center armrest, height- and longitudinally adjustable
Body-colored bumpers	Front stabilizer bar
Body-colored exterior mirror housings and door handles	Front-wheel drive
Business Premium package incl. navigation system "Discover Media"	Fuel system for fuel-injected SI engine
Car2X	Gearshift knob in leather
Carpet mats in front and rear	Hatchback
Chrome elements on power mirror and window regulator switches, chrome trims on the vents	Headliner
Comfort equipment	Heated front and outer rear seats
Cornering light and poor weather light	High-beam control Light Assist
Curtain and side airbags in front and rear, center airbag	Illuminated door handle recesses
Decorative inserts "Nature Cross Brushed" for dashboard and front door trim panels	Illuminated vanity mirrors in sun visors
Digital radio reception DAB+	Initial standard fuel filling

Inserts of front seats and outer rear seats in ArtVelours microfleece	Rear fog light on one side, back-up light on both sides
Instrument cluster with electronic speedometer, odometer and trip odometer, tachometer	Rear shock absorption
ISOFIX anchors for child seats on outer rear bench seats and on front passenger seat, compatible for i-Size	Rear spoiler
Keyless Start without SAFELOCK	Rear stabilizer bar
Laminated safety glass windshield, heat- and sound-insulating	Rear view camera system
Leather multi-function steering wheel, heated	Refrigerant R1234yf
LED light unit in front footwell, selectable light color	Regional code " ECE " for radio
LED Plus headlamps	Safety-optimized front head restraints
LED Plus headlamps	Semi-automated driving assistance Travel Assist and lane keeping system Lane Assist
LED rear combination lamps	Service indicator 30 000 km or 2 years (variable)
Left-hand drive	Shock absorption in front
License plate carrier in front and rear (ECE)	Side airbags in front and rear incl. proactive passenger protection system
Lights & Vision package incl. high-beam control Light Assist	Smoker's package
LongLife Service Regime	Sound system "Harman Kardon", 8+1 speakers, 480 W total power output, 12-channel amplifier, subwoofer
Lumbar supports in front, power- adjustable on driver side, massage feature on driver side	Special identification label for EC for M1 passenger vehicles
Manual in German (Germany)	Sports comfort seats in front
Manual transmission MQ281	Standard battery/alternator capacity
Mobile phone interface "Comfort" with inductive charging feature	Standard climatic zones
Multi-color Digital Cockpit Pro, selection of different info profiles possible	Standard curb weight range
Multifunction camera	Standard electronic engine sound
Navigation system "Discover Media" incl. Streaming & Internet	Standard engine starter
No special edition	Standard manufacturing sequence
No special purpose vehicle, standard equipment	Standard paint coating
Non-folding front passenger seat backrest	Standard pedal cluster
Not hot country	Standard rear seat release
Oncoming vehicle braking when turning and swerve support	Standard wheel bolts
Online service, with OCU, with head unit coding, without engine immobilizer interconnection	Start-stop system with regenerative braking
Operating permit, alteration	Surround lighting with welcome light
Operating voltage 12 V	Suspension range 03 installation control only, no requirement forecast
Park Distance Control - warning signals for obstacles in the front and rear	Tailgate/trunk lid unlocking from outside
Parking heater and ventilation with radio remote control and timer	Tire Mobility Set: 12-volt compressor and tire sealant
Part set without country-specific prescriptive standard	Tire Pressure Monitoring System
Preparation for We Connect and We Connect Plus	Tire suppliers for EU countries
Privacy glass for rear side windows and rear window	Tool kit
Proactive passenger protection system in combination with Front Assist	Two-tone horn
Progressive steering	Type approval country Germany
Radio	Unsplit rear bench seat, asymmetric split folding backrest, with center armrest
Rain sensor	UWB-capable country and carrier frequency, 433.92 to 434.42 MHz
Rear exhaust tailpipe (standard)	Vehicle class differentiation -5H0-
Rear floor panel module, type 1	Vehicles without special upgrade measures
	Voice control

Warning signal and warning light for front and rear seat belts  
not fastened

Weight range 3 installation control only, no requirement  
forecast

Wheelbase

Winter package "Premium" incl. parking heater

Without additional decorative trims

Without additional front underbody guard

Without additional tires

Without alternative drive system

Without charging cable

Without decals and emblems

Without electric motor (hybrid)

Without fire extinguisher

Without headlamp washer system, with washer fluid level  
indicator

Without head-up display

Without heat accumulator/auxiliary heater

Without hill start assist/hill descent control/comfort driving  
assist

Without lane change assist

Without locking and starting systems

Without mode 3 charging cable

Without partition

Without preparation for rotating beacon/siren combination

Without preparation for two-way radio installation

Without roof insert (standard roof)

Without roof rails

Without seat ventilation/massage seat

Without second battery

Without special body measures

Without surface protection, with additional transport protection  
measures

## » Tyres

### MOUNTED TYRES

Make	Location	Position	Type	Rim	Dimensions	Profile depth
Michelin	Front	Left	All season	Aluminium	205/55 R 16 94 V	2.0 mm
Michelin	Front	Right	All season	Aluminium	205/55 R 16 94 V	2.5 mm
Michelin	Rear	Left	All season	Aluminium	205/55 R 16 94 V	5.0 mm
Michelin	Rear	Right	All season	Aluminium	205/55 R 16 94 V	5.0 mm

**Permitted:** Yes

**Roadworthy:** Yes

### SPARE/EMERGENCY TYRE & ACCESSORIES

**Toolkit present:** Yes

**Repair kit present:** Yes

**Repair kit expiration date:** 09.2026

**Compressor present:** Yes

## » Devaluation Factors

Nr	Location	Damage type	Repair type
1	Windscreen	Stone chip(s)	Replace
2	Side wall RR	Dent(s) and scratch(es)	Repair and paint (complete)
3	Preparationtime metal painting	Paint preparation	Execute
4	Tyre FL	Out of tolerance	Replace
5	Tyre FR	Out of tolerance	Replace
6	Air vent, mid-dashboard	Not functioning (well)	Replace
7	MOT certificate	Expired	Renew
8	Outside rear-view mirror cover L (upper)	Scratch(es)	Smart repair
9	Roof liner	Stain	Cleaning
10	Boot lid covering R	Scratch(es)	Smart repair
11	Floor mat(s)	Worn	Replace

## » Usage Damages

Nr	Location	Damage type	Repair type
1	Bumper R	Scratch(es)	Acceptable
2	Alloy rim FR	Scratch(es)	Acceptable

## » Commercial devaluation

<b>Known previous damages:</b>	No
<b>Previous damages detectable:</b>	No
<b>Repainting present:</b>	Yes
<b>Repainting professionally executed:</b>	No
<b>Paint thickness measurement performed:</b>	Yes - with abnormalities/deviations

### PAINTTHICKNESS MEASUREMENT RESULTS

<b>Part</b>	<b>Paint (µm)</b>
Paint thickness Door FR (µm)	240.0
Paint thickness Wing FR (µm)	700.0

At least 3 measurements were carried out per component.

## » Notes On The Assessment

**Details of the assignment and the scope of the assessment:**

The order was placed to prepare a condition report on the described vehicle.

The vehicle condition assessment was carried out in accordance with the order on the basis of the standards for vehicle assessments specified by the client. The expert makes the findings in the individual case on the basis of his own expertise and at his own expert discretion.

**Vehicle identification:**

WVWZZZCD0PW138094

VIN checked and matches documentation

**Vehicle condition:**

Dirty

**Inspection condition:**

Insufficient

**Lifting platform/lifting equipment used:**

Yes

**Testdrive carried out:**

No

**Engine test carried out:**

Yes

» **Remarks**

This copy was generated electronically. It is valid without an original signature.

## » Commercial Pictures



Front Left 3/4



Front Right 3/4



Rear Left 3/4



Rear Right 3/4



Mileage



Tools



Sill outer L



Sill outer R



Chassis nr

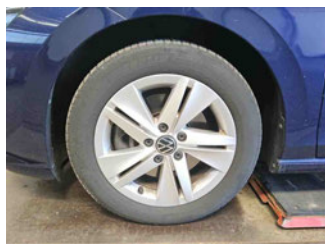

Wheel FL



Wheel FR

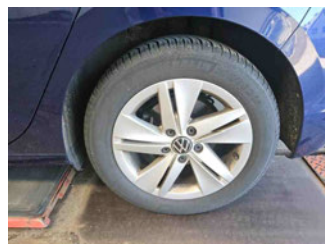

Wheel RL

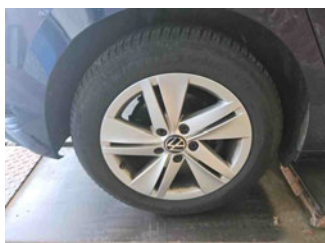

Wheel RR



Central console



Engine compartment



Documents



Interior arrangement

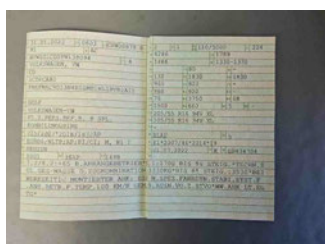

Registration Certificate



Towbar



Paint thickness Door FR



Paint thickness Wing FR



History Maintenance



Interior - front



Interior - rear



Tirefit expiration date



Underbody scan

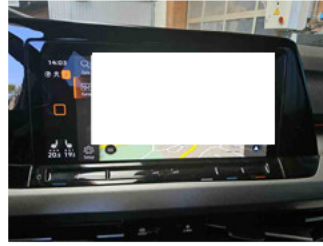

GPS/Radio

## » Devaluation Damages

### DEVALUATION FACTORS

1 - Windscreen - Stone chip(s) - Replace

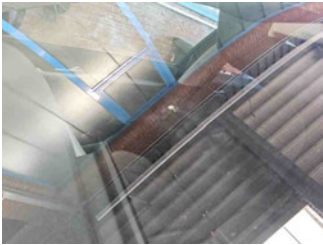

2 - Side wall RR - Dent(s) and scratch(es) - Repair and paint (complete)



3 - Preparationtime metal painting - Paint preparation - Execute

4 - Tyre FL - Out of tolerance - Replace



5 - Tyre FR - Out of tolerance - Replace



## 6 - Air vent, mid-dashboard - Not functioning (well) - Replace



## 7 - MOT certificate - Expired - Renew

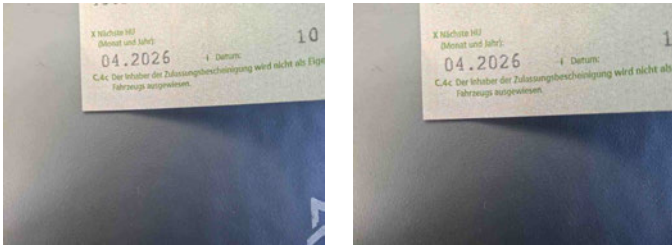

## 8 - Outside rear-view mirror cover L (upper) - Scratch(es) - Smart repair



## 9 - Roof liner - Stain - Cleaning



## 10 - Boot lid covering R - Scratch(es) - Smart repair



11 - Floor mat(s) - Worn - Replace



## USAGE DAMAGES

1 - Bumper R - Scratch(es) - Acceptable



2 - Alloy rim FR - Scratch(es) - Acceptable

