

## Expertise

Protocol number: 45816164  
Order No. / Reference: 26403108  
Inspection date: 2 Jun 2026

Manufacturer: Mercedes-Benz

Model: GLE 350 de 4Matic 9G-TRONIC Exclusive

VIN: W1N1671171A419618



### Vehicle details

#### Manufacturer / Type / Model / Equipment

Mercedes-Benz GLE 350 de 4Matic 9G-TRONIC Exclusive

**Vehicle Identification number** W1N1671171A419618

**Mileage (Read)** 80,369 km

**First registration** 31 Mar 2021

**Number of holders** 1

**Next periodical technical inspection** 02/2028  
(Report on hand)

**Power / Engine displacement** 143 kw / 1,950 ccm

**Fuel type / Cylinder** Hybr.D/E ext.aufll / 4

**Gearbox / Number of gears** Automatic / 9

**Type of drive** All-wheel drive

**Type of vehicle** SUV

**Colour / colour code** Selenitgrau metallic

**Doors / Seats** 5 / 5

**Upholstery type** Leather

**Colour of upholstery** Black



## Vehicle details

<b>Maintenance booklet / proof</b>	digital proof / complete	<b>Next maintenance in</b>	277 Tag(e)
<b>Last service on / at</b>	03/2026 at 76,160 km		
<b>Key is / should be</b>	2 / 2	<b>FZG documents</b>	ZB#2 (B) was available (copy), ZB#1 (S) was not available.
		<b>Letter No.</b>	GC562049
<b>Previous damage / Accident</b>	Detectable	<b>Repainting</b>	Detectable
<b>Inspection conditions</b>	sufficient	<b>Lifting equipment / pit</b>	yes
<b>Test drive</b>	Not performed	<b>Engine function test</b>	Performed
<b>Manufacturer key number/ type code number</b>	2222 / AFH 00055		
<b>Emission standard</b>	EURO6;WLTP;AP;PI/CI; M, N1 I	<b>fine dust sticker</b>	
<b>Permitted total weight</b>	3,260 kg	<b>Empty weight</b>	

## Tyres

### Mounted tyres

#	Tyre size	Type of tyre	Manufacturer	Tread depth
1)	275/50 R20 113V	Winter tyres on Light alloy	Pirelli	6mm / 6mm
2)	275/50 R20 113V	Winter tyres on Light alloy	Pirelli	7mm / 7mm

### Additional tyres

#	Tyre size	Type of tyre	Manufacturer	Tread depth
1)	275/45 R19 111W	Summer tyres on Light alloy	Goodyear	5mm / 5mm
2)	275/45 R19 111W	Summer tyres on Light alloy	Goodyear	6mm / 6mm

**Legend: Tread depth information for the left tire is listed first, for the right tire it is listed second on the axle in the direction of travel.**



## Equipment

### Standard equipment

- Exhaust system with 2 chrome-plated tailpipe trims
- Adaptive Highbeam Assist
- Airbag: Driver and passenger side
- Airbag: Sidebag for driver and front passenger (combined thorax/ pelvisbag)
- Active Lane Keeping Assist
- 4MATIC permanent all-wheel drive
- Anti-lock braking system
- Foldable armrest for driver and front passenger
- ATTENTION ASSIST
- Electrically adjustable and heated exterior mirrors
- Roof rails in aluminum look
- Downhill speed regulation (DSR)
- Third brake light
- ECO start/stop function
- Front door sills with "Mercedes-Benz" lettering illuminated in white
- Chassis with steel springs and lowered suspension
- electric parking brake
- Speed Limit Assistant
- Lockable, air-conditioned and illuminated glove compartment
- Interior headliner fabric crystal grey
- KEYLESS-GO start function
- Mechanical child safety lock in the rear doors
- Rear headrests (3)
- Radiator grille with 2 chrome-plated louvers in SUV design
- LED High Performance Headlights
- Steering column mechanically adjustable lengthwise and heightwise.
- Navigation accessories: Extended MBUX functions
- Navigation: Hard disk navigation
- Package: Chrome
- Package: Mirror Package
- PRE-SAFE system
- Radio accessories: Additional USB ports
- Remote Services Plus
- Rear view camera
- Windscreen wipers with rain sensor
- 3-point seat belts
- Seats: Heated seats for driver and front passenger seats
- Phone accessories: Smartphone integration
- High-visibility vest for drivers
- Widescreen Cockpit
- Central locking with interior switch
- ADAPTIVE BRAKE
- Adaptive brake light
- Airbag: Kneebag for driver
- Airbag: Windowbags
- Active Brake Assist
- Acoustic environmental protection
- Ambient lighting
- Traction control (ASR)
- Rear armrest
- Automatic passenger airbag deactivation
- Brake Assist BAS
- Diesel particulate filter
- Tachometer
- EASY-Pack tailgate with electric operation for opening and closing
- Electronic Stability Program
- Electronic traction system for all-wheel drive (4ETS)
- Electric windows, front and rear
- Velour floor mats in black
- Transmission: 9G-TRONIC
- Rear window heated
- Rear window wiper with intermittent function
- Instrument panel and door sills in ARTICO man-made leather
- Communication module (LTE) for the use of Mercedes me connect services
- Charging system: AC on-board charger 7.4 kW
- Steering wheel: Multifunction sports steering wheel in Nappa leather
- Mercedes-Benz emergency call system
- Navigation accessories: Pre-installation for navigation services
- Package: Chrome Interior Package
- Upholstery: Leather
- Radio accessories: Digital radio (DAB)
- Tire pressure monitoring system (TPMS)
- Wheels: 48.3 cm (19") light alloy wheels in a 10-spoke design
- Power steering
- Seats: Comfort seats for driver and front passenger
- Seats: Rear seat backrests foldable
- Cruise control with variable speed limiter
- Immobiliser
- Heat-insulating glass, all around
- Decorative elements: open-pored brown walnut wood



## Extra equipment

- Airbag: Sidebags in the rear, left and right
- Paint finish: Metallic
- Charging cable for household socket type E/F (Mode 2) 8 m, smooth
- Charging cable for wallbox and public charging stations, 5m, smooth (This charging cable, also called Mode 3 cable, allows you to charge the vehicle battery at the wallbox or at public charging stations with up to 11 kW (Type 2, 3-phase, 20 A).)
- Cargo area cover (with additional partition net).
- MAGIC VISION CONTROL (heated, adaptive windscreen wiper system including heated wiper blades)
- Package: MBUX Innovation Package (MBUX Interior Assistant - Head-up Display - MBUX Augmented Reality for Navigation - Full-screen navigation in the instrument cluster). Enjoy touchless operating convenience with the MBUX Interior Assistant: the innovative system detects and interprets your hand and arm movements. Selected functions can thus be activated literally in the blink of an eye. The system can distinguish between driver and front passenger – so that you access precisely the menus you want to use.)
- Package: Public Charging (Includes charging cable for wallbox and public charging stations, 5m, smooth and Remote and Charging Services Plus)
- Radio accessories: Burmester surround sound system (with 13 speakers and 590 watts system power. Experience enhanced performance and exclusivity with legendary Burmester sound. The high-performance speakers create a first-class surround sound experience. This can be specifically optimized for the front and rear seats, intensifying the listening experience. A quality that is also visible thanks to the high-quality Burmester logos.)
- URBAN GUARD Vehicle Protection (The URBAN GUARD Vehicle Protection package offers comprehensive monitoring. It includes an anti-theft alarm system and tow-away protection that can detect changes in position. Movements inside the vehicle also trigger visual and audible warnings. The Mercedes me theft and parking collision detection system informs you via the app.)
- Decorative elements: metal structure
- Climate: THERMOTRONIC automatic climate control (4-zone automatic climate control: enables individually adjustable climate control for the driver and front passenger sides as well as for the left and right sides in the rear - Sensors for detecting, e.g., interior/ exterior temperature, solar radiation, humidity and for checking air quality - Fine dust activated carbon filter for filtering dust, soot and pollen as well as for reducing pollutants and odors - Residual heat function for efficient use of engine waste heat (activated via residual heat button))
- Package: Driving Assistance Package Plus (Active Distance Assist DISTRONIC - Active Steering Assist - Active Brake Assist - Evasive Steering Assist - Active Lane Keeping Assist - Active Blind Spot Assist - PRE-SAFE PLUS - Active Traffic Jam Assist)
- Package: Parking Package with 360° camera (12 sensors: four front, four rear, two on the sides in the front/rear bumper; detects parking spaces up to 35 km/h; steering control; in conjunction with automatic transmission, assists with acceleration, braking, and gear changes; 360° camera; visual/audible warning of detected obstacles in front of/ behind the vehicle up to approx. 10 km/h; Rear Cross Traffic Alert warns of detected cross traffic; Drive Away Assist (only in conjunction with automatic transmission); button on the center console or on the control panel for the assistance systems)
- Sunroof: Panoramic sunroof (large glass module made of heat-insulating, tinted safety glass - mesh wind deflector in the front area - electric sunshade with one-touch operation - comprehensive protection concept: - anti-pinch protection - automatic rain closing - PRE-SAFE closing function (only in conjunction with PRE-SAFE system))
- Telephone accessories: Wireless charging system for mobile devices (wireless charging for compatible mobile phones - fast connection setup between multimedia system and mobile phone via Near Field Communication (NFC) for identification of the mobile device - storage compartment for wireless charging is located in the storage compartment at the front of the center console)
- Heat-insulating dark tinted glass

## Brief expert findings

Documents submitted	At the time of the inspection, the vehicle registration certificate Part 2 (title) was available, but the vehicle registration certificate Part 1 (document) was not. (Copy)
VIN comparison	The vehicle identification number (VIN) was read from the vehicle and its conformity with the submitted documents was confirmed by the undersigned during the inspection.
Inspection	The inspection conditions were sufficient for the assessment of the vehicle. Lifting equipment and/or a pit were available for examining the vehicle.
Test drive	No test drive/shunting maneuver was carried out during the inspection of the vehicle.
Engine function test	An engine test run was performed.



## Value reducing factors

No.	Component group	Description
1	Side panel - rear right side	Side panel - dent(s) - Smooth repair work
2	Side panel - rear left side	Side panel - dent(s) - Smooth repair work
3	Side panel - rear left side	Sill - dent(s) - Smooth repair work
4	Rear bumper	Rear bumper - Scratched - Smart repair
5	Boot lid / rear door	Boot lid - dent(s) - Smooth repair work
6	Sill - right side	Sill - Dent / paintcoat damage - Smart repair
7	2nd wheel set	1 tyre (nicht fahrbereit) - Broken / torn - Replace
8	2nd wheel set	1 tyre (nicht fahrbereit) - Leaking - Replace
9	Bonnet	Bonnet - Dent / paintcoat damage - Paint
10	Door - front right side	Door - Scratch(es) - Paint

## Missing parts

### Description

Equipment - charging cable (f. Haushaltssteckdose)

## Previous damages

No.	Previous damage	Extent of damage (Net)
1	Side right, Provided by user / customer, from 23 Jun 2022	1.185,97 €
2	Rear, Provided by user / customer, from 16 Jan 2026	2.403,34 €
3	Front, Provided by user / customer, from 23 Dec 2024	2.495,46 €

## Repainting

### No. Repainting

1 Bonnet

## Paint coat thickness measurement

Bonnet 208 µm |

## Order/Scope of Order

An order was placed to prepare a sales report for the described vehicle. This report includes the following:

- Description of key vehicle information
- Documentation of equipment features  
(*Delivery by third-party service providers*)
- Documentation of damage, defects, missing parts
- Documentation of prior damage, unrepaired prior damage, repainting
- A brief visual or functional inspection of the equipment details, if possible.  
(*Functional testing of driver assistance systems is not included in the scope of services!*)
- a photographic documentation of the vehicle



## Basis for the order

This product is based on the guidelines for vehicle returns and valuations published by Alphabet Fleet GmbH. The expert makes the specific findings in each individual case objectively, within the framework of the prescribed standards, based on their own expertise.

The vehicle inspection takes place in a fully assembled, unassembled state.

Damage or defects that can only be detected during disassembly/diagnostic work or through further investigation remain within the realm of prognostic risk. An increased risk exists due to concealed defects caused by fraudulent misrepresentation and which were not identifiable by the expert.

Damage or defects resulting from normal use or wear and tear of the vehicle will be accepted in accordance with the applicable standard.

There was no explicit identification or monetary consideration of the expected features within the product.

Features which, in their nature and extent, slightly exceed normal use but do not constitute unacceptable damage, will be documented and indicated as signs of wear, if applicable.

Damage or defects that, according to the applicable standard, can no longer be attributed to normal use or wear and tear are listed under "Value Reducing Factors" in the product description.

Depending on the product specification, a monetary ID can be provided. If this takes place, the costs can be 100% d or pro rata depending on the vehicle's age and mileage.

## Previous damages

According to available information previous damages were repaired at the vehicle. Traces of repairs, which allow conclusions about the area of repair, were not recognizable during the inspection.



Figure 1: Diagonal front (left)



Figure 2: Diagonal front (right)



Figure 3: Diagonal rear (left)



Figure 4: Diagonal rear (right)



Figure 5: Interior - front

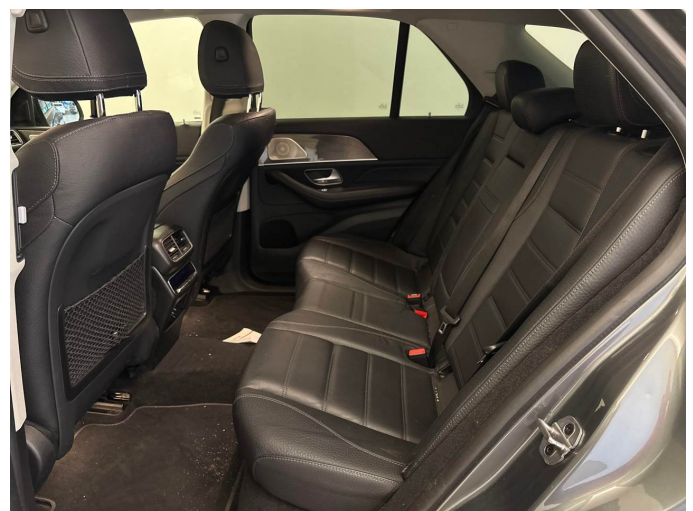

Figure 6: Interior - rear



Figure 7: Instrument cluster



Figure 8: Instrument panel



Figure 9: Interior 360° view

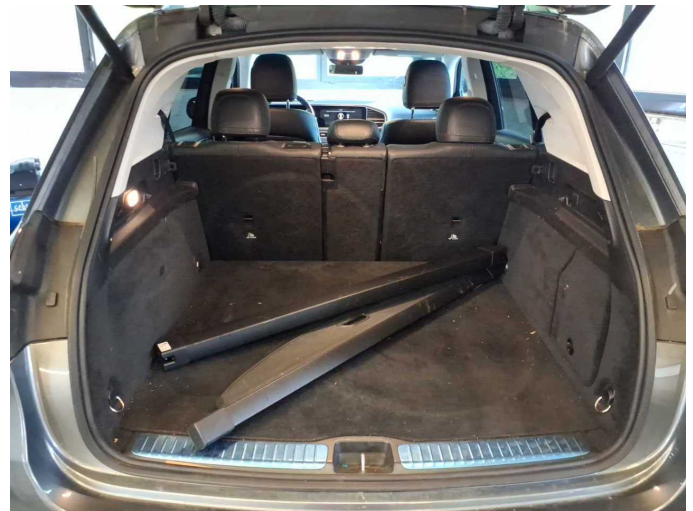

Figure 10: Cargo area



Figure 11: VIN



Figure 12: Mounted tyres

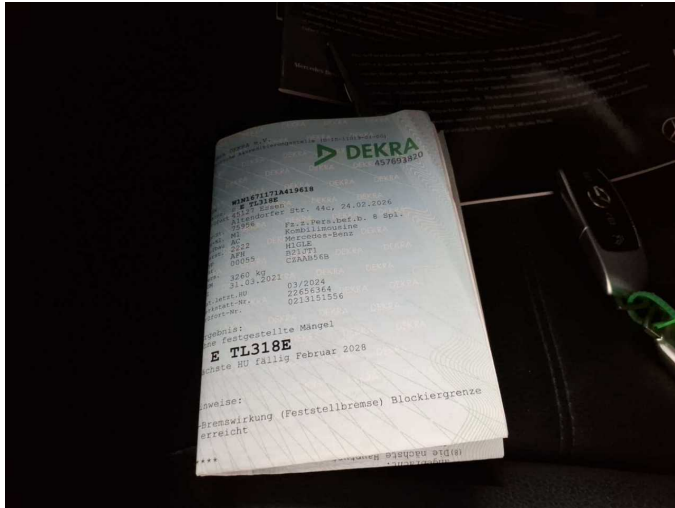

Figure 13: Documents

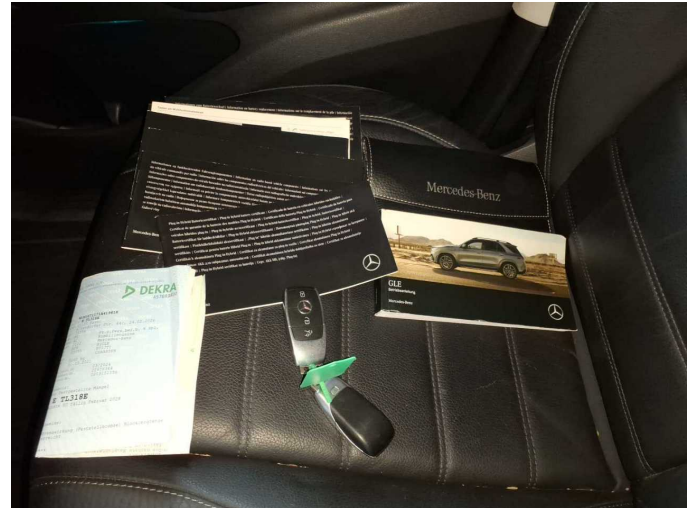

Figure 14: Documents



Figure 15: Documents



Figure 16: Documents



Figure 17: Additional tyres



Figure 18: Navigation



Figure 19: Misc.



Figure 20: Misc.



Figure 21: Misc.



Figure 22: Misc.

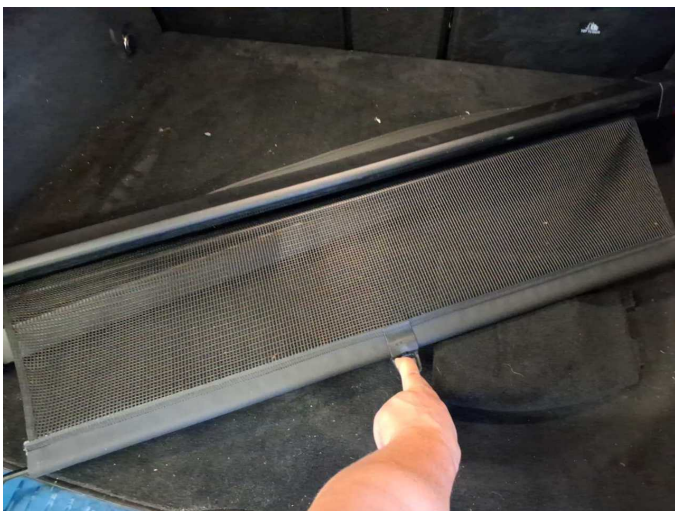

Figure 23: Misc.

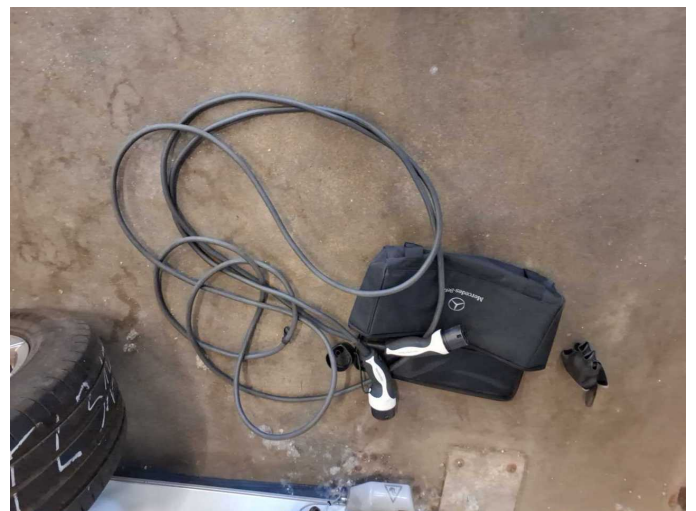

Figure 24: Misc.



Figure 25: Misc.



Figure 26: Misc.



Figure 27: Misc.



Figure 28: Misc.

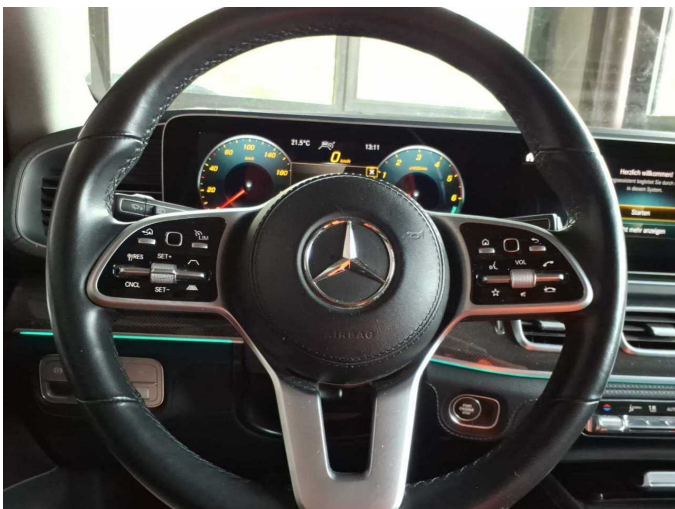

Figure 29: Misc.



Figure 30: Misc.



Figure 31: Misc.



Figure 32: Misc.

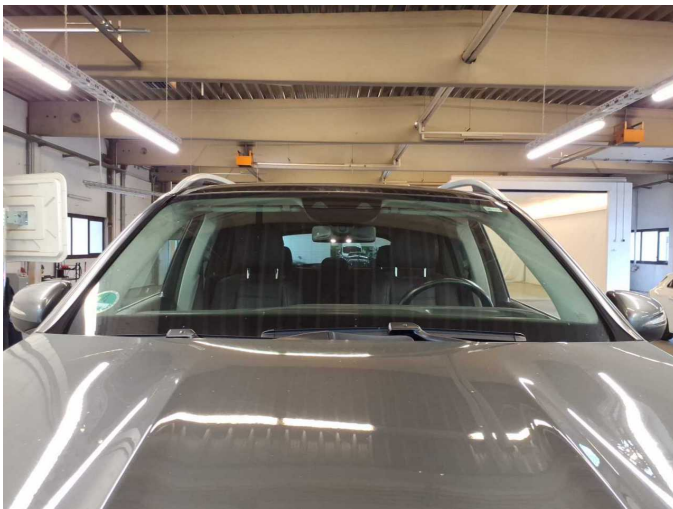

Figure 33: Misc.



Figure 34: Misc.

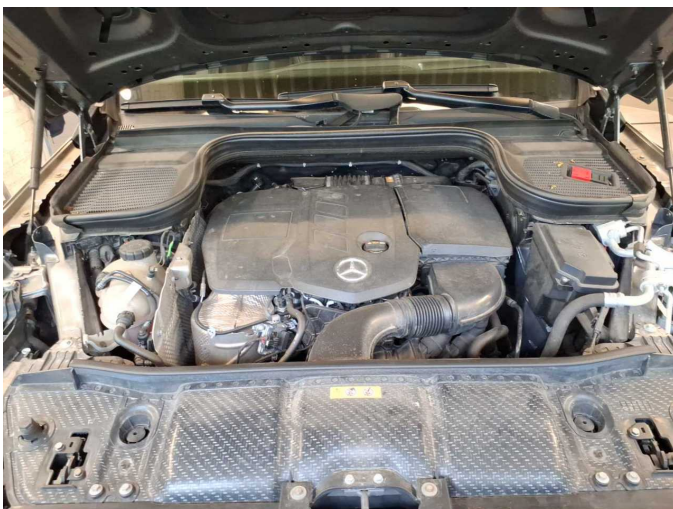

Figure 35: Misc.



Damage 1: Side panel - rear right side: Side panel - dent(s) - Smooth repair work



**Damage 1:** Side panel - rear right side: Side panel - dent(s) - Smooth repair work



**Damage 1:** Side panel - rear right side: Side panel - dent(s) - Smooth repair work

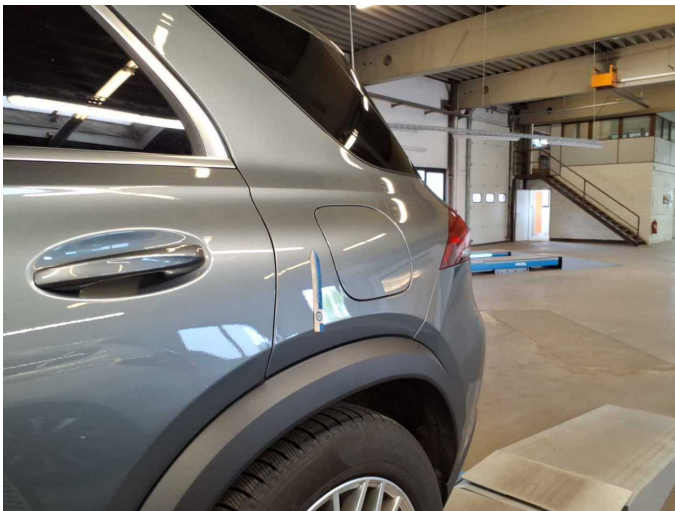

**Damage 2:** Side panel - rear left side: Side panel - dent(s) - Smooth repair work



**Damage 2:** Side panel - rear left side: Side panel - dent(s) - Smooth repair work



**Damage 3:** Side panel - rear left side: Sill - dent(s) - Smooth repair work



**Damage 3:** Side panel - rear left side: Sill - dent(s) - Smooth repair work



**Damage 4:** Rear bumper: Rear bumper - Scratched - Smart repair



**Damage 4:** Rear bumper: Rear bumper - Scratched - Smart repair

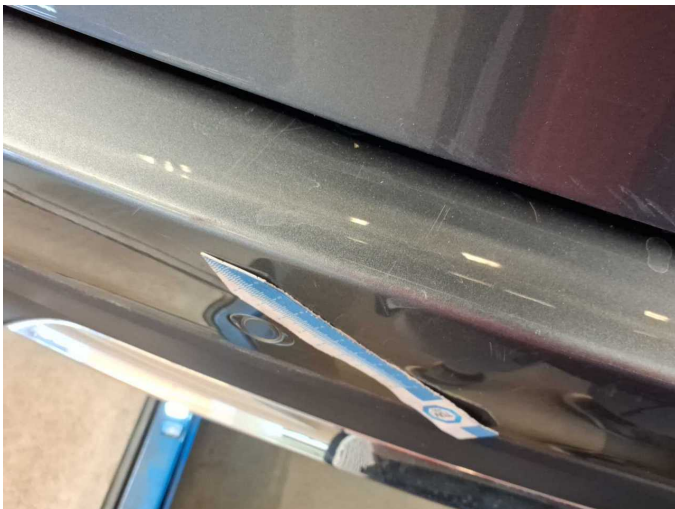

**Damage 4:** Rear bumper: Rear bumper - Scratched - Smart repair



**Damage 5:** Boot lid / rear door: Boot lid - dent(s) - Smooth repair work

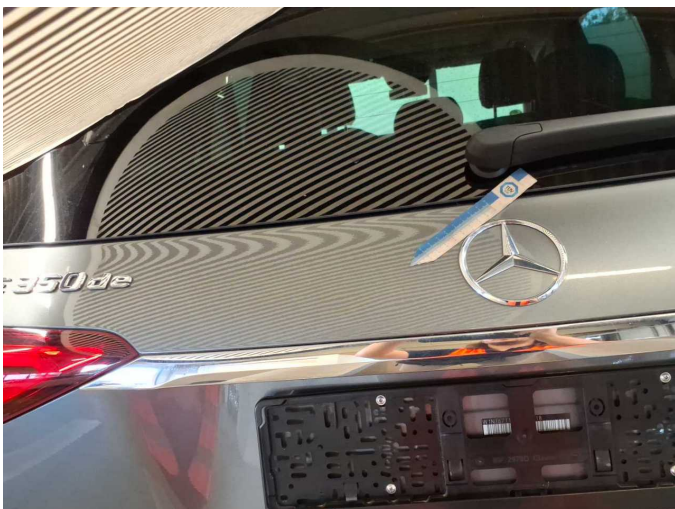

**Damage 5:** Boot lid / rear door: Boot lid - dent(s) - Smooth repair work



**Damage 6:** Sill - right side: Sill - Dent / paintcoat damage - Smart repair



**Damage 6:** Sill - right side: Sill - Dent / paintcoat damage - Smart repair

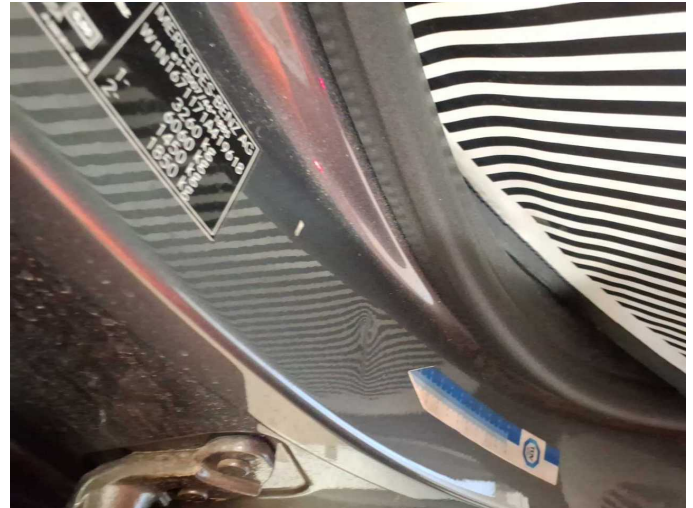

**Damage 6:** Sill - right side: Sill - Dent / paintcoat damage - Smart repair

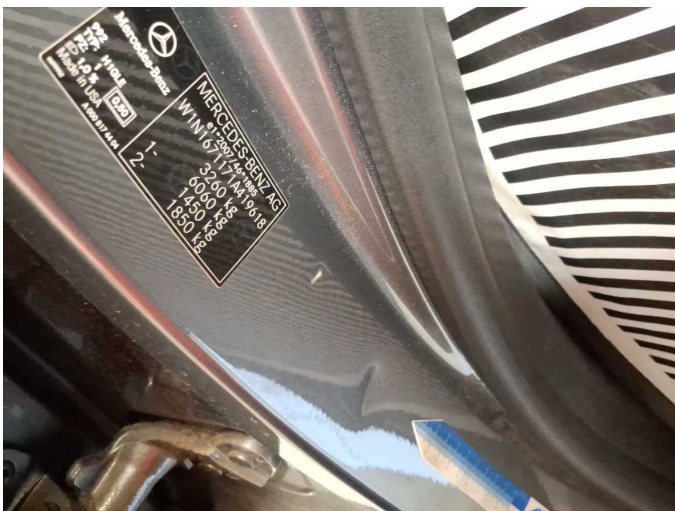

**Damage 6:** Sill - right side: Sill - Dent / paintcoat damage - Smart repair



**Damage 7:** 2nd wheel set: 1 tyre (nicht fahrbereit) - Broken / torn - Replace



**Damage 7:** 2nd wheel set: 1 tyre (nicht fahrbereit) - Broken / torn - Replace



**Damage 8:** 2nd wheel set: 1 tyre (nicht fahrbereit) - Leaking - Replace



**Damage 9:** Bonnet: Bonnet - Dent / paintcoat damage - Paint



**Damage 9:** Bonnet: Bonnet - Dent / paintcoat damage - Paint



**Damage 9:** Bonnet: Bonnet - Dent / paintcoat damage - Paint



**Damage 9:** Bonnet: Bonnet - Dent / paintcoat damage - Paint



**Damage 9:** Bonnet: Bonnet - Dent / paintcoat damage - Paint



**Damage 9:** Bonnet: Bonnet - Dent / paintcoat damage - Paint



**Damage 10:** Door - front right side: Door - Scratch(es) - Paint



**Damage 10:** Door - front right side: Door - Scratch(es) - Paint

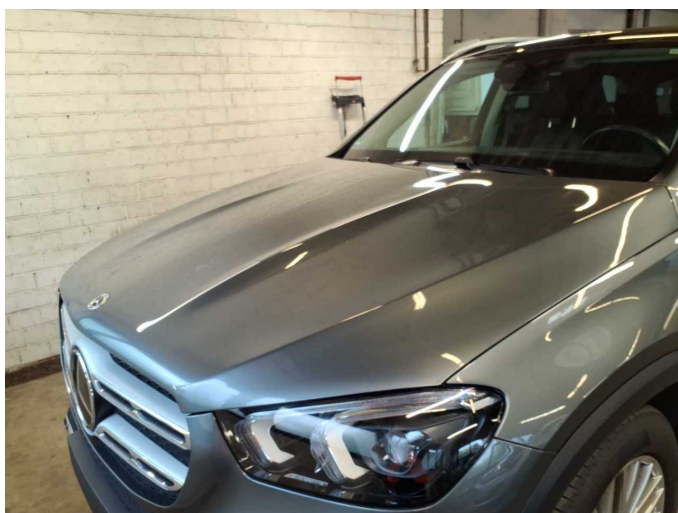

**Repainting 1:** Bonnet



**Repainting 1:** Bonnet



# Wartungshistorie

(gemäß Auftraggeber Informationen)

Fahrgestellnummer: W1N1671171A419618

Hersteller / Modell: MERCEDES-BENZ MB GLE 350 de 4Matic 9G-TRONIC Exclusive

Datum	KM-Stand	Beschreibung
04.03.2026	76.160	Regelwartungsdienst
03.03.2026	75.956	AU
14.03.2025	61.548	Regelwartungsdienst
03.07.2024	50.187	Systemtest/Eigendiagnose
26.03.2024	42.426	AU; Systemtest/Eigendiagnose
20.03.2024	42.426	Regelwartungsdienst
28.03.2023	27.361	Regelwartungsdienst
30.03.2022	11.953	Regelwartungsdienst