TÜV SÜD Auto Partner GmbH
Wiesenring 2
04159 Leipzig

Inspection location
Hartmann Fleet Professionals GmbH
Leerenstraße 25
29683 Bad Fallingbostel

Expertise

Protocol number:	46340074
Order No. / Reference:	26653200
Inspection date:	2 Jul 2026

Manufacturer: Opel	Model: Astra 1.2 Turbo Hybrid 48 V GS
VIN: VXKFPHPY8S1020233	

Vehicle details

Manufacturer / Type / Model / Equipment	
Opel Astra 1.2 Turbo Hybrid 48 V GS	
Vehicle Identification number	VXKFPHPY8S1020233
Mileage (Read)	15,577 km
First registration	2 Jun 2025
Number of holders	1
Next periodical technical inspection	06/2028
(Report not on hand)	
Power / Engine displacement	100 kw / 1,199 ccm
Fuel type / Cylinder	Hybrid Petrol / E / 3
Gearbox / Number of gears	Automatic / 8
Type of drive	Front drive
Type of vehicle	Saloon car
Colour / colour code	Vulkan Grau
Doors / Seats	5 / 5
Upholstery type	Cloth / leather combination
Colour of upholstery	Anthracite-Grey
Re-import	no
readiness to drive	Not roadworthy / moveable

Vehicle details

Maintenance booklet / proof	Available / incomplete	**Next maintenance in**	0 km
Key is / should be	2 / 2	**FZG documents**	ZB#2 (B) was available (copy), ZB#1 (S) was not available.
		Letter No.	HG581063
Previous damage / Accident	None detectable	**Repainting**	None detectable
Inspection conditions	sufficient	**Lifting equipment / pit**	No
Test drive	Not performed	**Engine function test**	Performed
readiness to drive	Not roadworthy / moveable		
Manufacturer key number/ type code number	2525 / ABY 00011		
Emission standard	EURO6;WLTP;EA;PI/CI;M, N1, N2	**fine dust sticker**	
Permitted total weight	1,950 kg	**Empty weight**	

Tyres

Mounted tyres

#	Tyre size	Type of tyre	Manufacturer	Tread depth
1)	205/55 R16 94V	All-season tyres on Light alloy	Goodyear	5mm / 5mm
2)	205/55 R16 94V	All-season tyres on Light alloy	Goodyear	7mm / 7mm

Replacement

Typ	Tyre size	Type of tyre	Manufacturer	Tread depth
	Tirefit	Expiration date 07/2030		

Legend: Tread depth information for the left tire is listed first, for the right tire it is listed second on the axle in the direction of travel.

Equipment

Standard equipment

- 360 degree camera Intelli-Vision
- Airbag: Chest-pelvis side airbags, driver and front passenger (side airbag, front passenger can be manually deactivated)
- Airbag: Front airbags, driver and front passenger (front passenger airbag can be manually deactivated)
- Automatic activation of the hazard warning lights (and unlocking of the doors after deployment of the airbag or seatbelt pretensioner)
- On-board computer
- Roof design line, in black
- Tachometer
- Electronic Stability Program (ESP) and Traction Control with engine and brake intervention (TCPlus)
- Forward Collision Warning with Automatic Emergency Braking and Pedestrian Detection (automatic transmission) (The automatic emergency braking system brakes the vehicle or brings it to a standstill - Lane Keeping Assist: warning via indicator light and gentle counter-steering - Traffic Sign Recognition - Driver Alert System - Automatic Speed Assist (activation from 30 km/h to 180 km/h) with stop function; the vehicle is then automatically braked to a standstill and can automatically follow the vehicle in front, even in traffic jams)
- Front headrests and 3 rear headrests, height adjustable
- Paint finish: Metallic Athletic Blue
- LED ambient lighting (front doors, adjustable in 8 colors)
- LED interior lighting (including reading lights, front and rear, as well as trunk lighting and lighting in the front footwell)
- Steering wheel: Leather steering wheel, flattened, perforated, with steering wheel remote control and paddle shifters
- Center armrest, front and rear (front center armrest with USB port and 2 USB chargers - front and rear cup holders - storage compartments - rear center armrest with pass-through)
- Emergency and breakdown call
- Opel Blitz logo, Astra lettering on the rear (high-gloss black surround for air intakes)
- Opel Vizor with frame in high-gloss black
- gasoline particulate filter (maintenance-free)
- Electric parking brake
- Parkpilot, front and rear parking aid
- Tire pressure monitoring system
- Rear seat backrest folds forward in a 60:40 split
- Keyless locking and starting system Keyless Open & Start
- Seats: Ergonomic sport active driver's seat in Greta fabric/premium leatherette, black (driver's seat 10-way adjustable (length, height, tilt, backrest angle, seat cushion angle) - electro-pneumatic lumbar support adjustable in height/length - extendable thigh support - passenger seat 6-way adjustable (length, height, tilt) - 4-way front headrests - pockets on the back of the front seats - multi-stage heated front seats - heated steering wheel)
- 12V power outlet in the center console
- Electronic immobilizer
- Central locking with remote control (and interior switch)
- Storage compartments (storage compartment in the center console, in the front doors suitable for 1.5-liter beverage bottles, in the rear doors suitable for 0.5-liter beverage bottles, glove compartment with LED lighting)
- Airbag: Front and rear outer head airbags
- Anti-lock braking system (ABS) (including brake assist)
- Exterior mirrors, electrically adjustable, heated and folding
- Exterior mirror housings in black
- Hill Start Assist
- third brake light
- Headliner, Black
- Electronic brake force distribution (EBD)
- Driving modes: 3 adjustable
- Electric windows front and rear (with one-touch function and anti-pinch protection)
- Luggage compartment floor: Flex Floor loading floor, adjustable to two heights
- Transmission: Electric 6-speed dual-clutch transmission eDCT
- Back window, heater
- rear window wiper
- Interior rearview mirror, automatically dimming
- Wiring harness for trailer hitch
- Dual-zone automatic climate control (dual-zone automatic climate control with separate temperature control for driver and front passenger - recirculation mode, manual - particle/activated carbon filter - automatic air distribution - sun position sensor - humidity sensor)
- LED headlights (LED headlights - LED daytime running lights - LED taillights - LED turn signals - manual headlight range control - high beam assist - automatic low beam - rain sensor)
- Illuminated makeup mirrors in both sun visors
- Multimedia infotainment system with 10" color touchscreen display and 10" driver information display (automatic music recognition for audio devices with USB connection, Bluetooth audio streaming, hands-free calling, phonebook and call list display, simultaneous pairing of 2 mobile phones, wireless smartphone integration via Apple CarPlay and Android Auto, personalization options, 4x20 watts, favorite station memory (24 per profile), speed-dependent volume control, FM/AM, DAB+, RDS-EON, 2 USB-C ports)
- Radio accessories: Digital radio reception DAB+
- Wheels: 17" "Admiral" alloy wheels in diamond cut/black (with 225/45 R 17 tires)
- Seat belts: Three-point seat belts in all seats (belt force limiter and belt tensioner in the front and on the outer rear seats - warning tone and light for unfastened seat belts in all seats)
- Solar Protect heat-insulating glazing (in the rear, heavily tinted)
- Start/Stop system (Driving assistant - Reinforced starter - AGM high-performance battery - eco switch to deactivate the start/stop function - Brake energy recuperation)

- Pre-installation for ISOFIX child seat mounting system (incl. top tether attachment points, rear outer)

Extra equipment

- cargo area tray
- Paint finish: Metallic
- Rubber floor mats, custom fit
- Tire repair kit (including tire sealant and 12-volt compressor (without jack))
- Wheels: 16" "Admiral" alloy wheels in diamond cut/black (with 205/55 R 16 all-weather tires)
- Package: Tech Package GS (Navigation system with Intelli-HUD Head-Up Display - Intelli-Drive 1.0: Forward Collision Warning with Automatic Emergency Braking, Pedestrian Detection, Traffic Sign Recognition and Automatic Speed Assist, as well as Blind Spot Warning, Rear Cross Traffic Alert, Active Lane Keeping Assist - IntelliLux LED Pixel Light: Adaptive LED Matrix Headlights with Individual Light Distribution - Heated ThermaTec® Windscreen - Fog Lights - Wireless Charging)

Brief expert findings

Documents submitted	At the time of the inspection, the vehicle registration certificate Part 2 (title) was available, but the vehicle registration certificate Part 1 (document) was not. (Copy)
VIN comparison	The vehicle identification number (VIN) was read from the vehicle and its conformity with the submitted documents was confirmed by the undersigned during the inspection.
Inspection	The inspection conditions were sufficient for the assessment of the vehicle. No lifting equipment or pit was available for inspecting the vehicle. Therefore, inspection of the vehicle's underside was only possible to a limited extent.
Test drive	No test drive/shunting maneuver was carried out during the inspection of the vehicle.
Engine function test	An engine test run was performed.
readiness to drive	The vehicle was not capable of driving under its own power at the time of inspection, but can be moved on its own axle with the aid of assistance.

Value reducing factors

No.	Component group	Description
1	Door - front right side	Door edge - Scratch(es) - Smart repair
2	Instrument panel	Indicator light (RDKS) - on - Perform diagnosis
3	Door - front left side	Door handle - outside - Scratch(es) - Smart repair
4	Door - front right side	Door handle - outside - Scratch(es) - Smart repair
5	Boot lid / rear door	Boot lid - Scratch(es) - Smart repair
6	Front bumper	Front bumper - Scratch(es) - Smart repair
7	Body	Body - Glued / labelled - De-glue / neutralise
8	Rear bumper	Rear bumper - Scratch(es) - Smart repair
9	Door - rear right side	Door - dent(s) - Smooth repair work
10	Door - front left side	Door edge - Dent / paintcoat damage - Smart repair
11	Misc.	Inspection / maintenance - Due - Perform

Wear and tear

No.	Component group	Description
1	Vehicle glazing	Windscreen - Stone chips - No deduction
2	Bonnet	Bonnet - Stone chips - No deduction

The vehicle shows signs of wear and tear commensurate with its age and use.

Order/Scope of Order

An order was placed to prepare a sales report for the described vehicle. This report includes the following:

- Description of key vehicle information
- Documentation of equipment features
  (Delivery by third-party service providers)
- Documentation of damage, defects, missing parts
- Documentation of prior damage, unrepaired prior damage, repainting
- A brief visual or functional inspection of the equipment details, if possible.
  (Functional testing of driver assistance systems is not included in the scope of services!)
- a photographic documentation of the vehicle

Basis for the order

This product is based on the guidelines for vehicle returns and valuations published by Alphabet Fleet GmbH. The expert makes the specific findings in each individual case objectively, within the framework of the prescribed standards, based on their own expertise.

The vehicle inspection takes place in a fully assembled, unassembled state.

Damage or defects that can only be detected during disassembly/diagnostic work or through further investigation remain within the realm of prognostic risk. An increased risk exists due to concealed defects caused by fraudulent misrepresentation and which were not identifiable by the expert.

Damage or defects resulting from normal use or wear and tear of the vehicle will be accepted in accordance with the applicable standard.

There was no explicit identification or monetary consideration of the expected features within the product.

Features which, in their nature and extent, slightly exceed normal use but do not constitute unacceptable damage, will be documented and indicated as signs of wear, if applicable.

Damage or defects that, according to the applicable standard, can no longer be attributed to normal use or wear and tear are listed under "Value Reducing Factors" in the product description.

Depending on the product specification, a monetary ID can be provided. If this takes place, the costs can be 100% d or pro rata depending on the vehicle's age and mileage.

Previous damages

No apparent prior damage that had been repaired could be found on the vehicle.

Figure 1: Diagonal front (left)

Figure 2: Diagonal front (right)

Figure 3: Diagonal rear (left)

Figure 4: Diagonal rear (right)

Figure 5: Interior - front

Figure 6: Interior - rear

Figure 7: Instrument cluster

Figure 8: Instrument panel

Figure 9: Interior 360° view

Figure 10: Cargo area

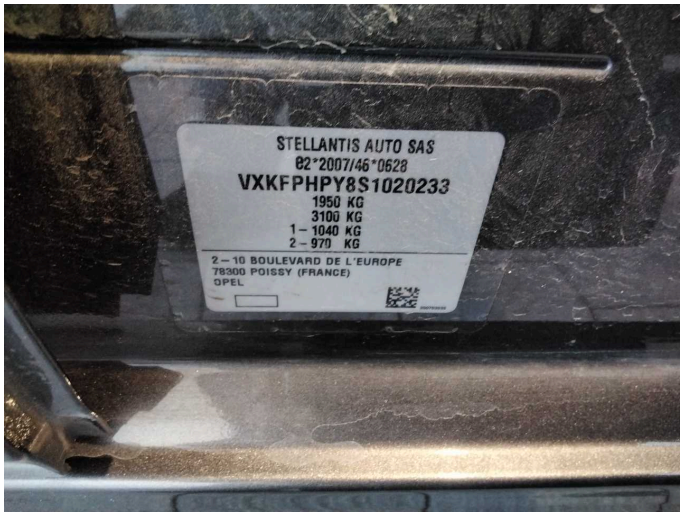

Figure 11: VIN

Figure 12: Mounted tyres

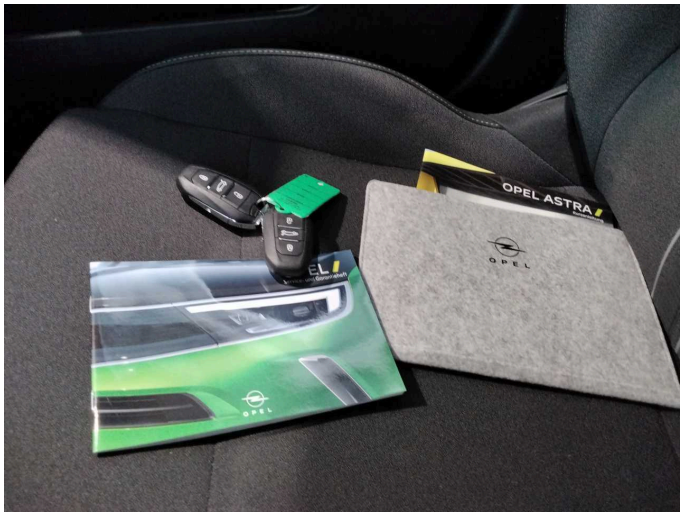

Figure 13: Documents

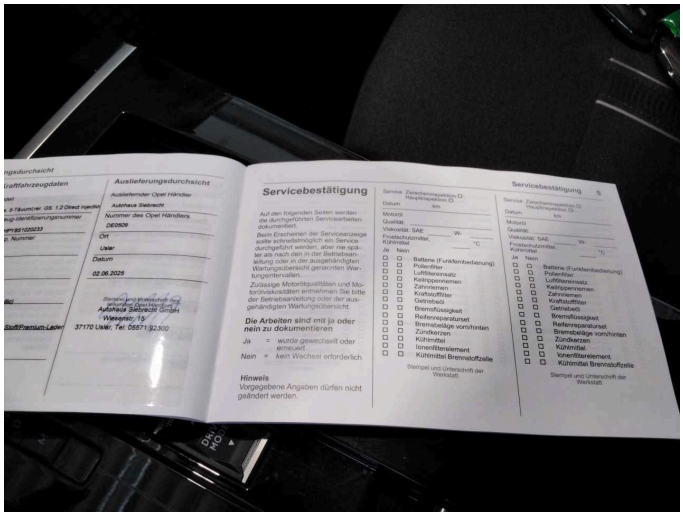

Figure 14: Documents

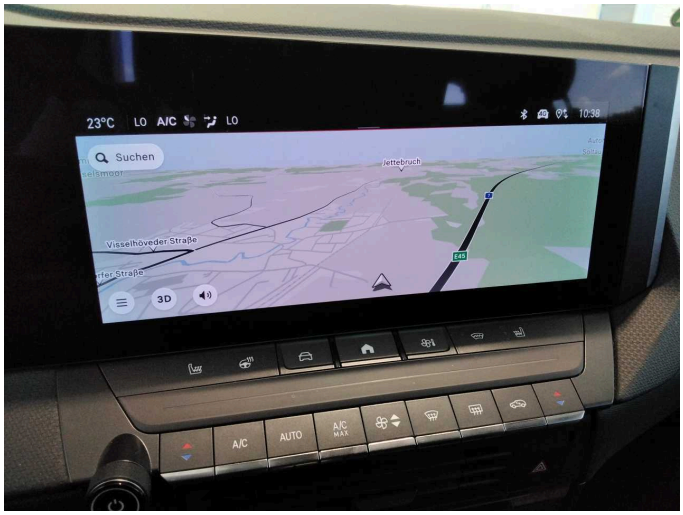

Figure 15: Navigation

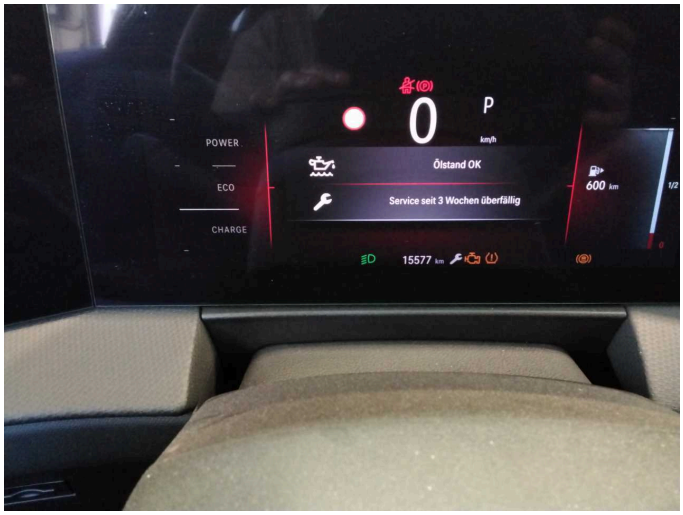

Figure 16: Misc.

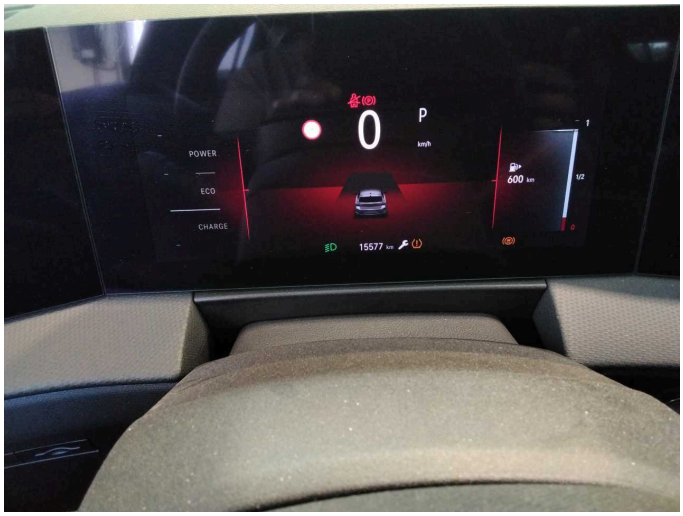

Figure 17: Misc.

Figure 18: Misc.

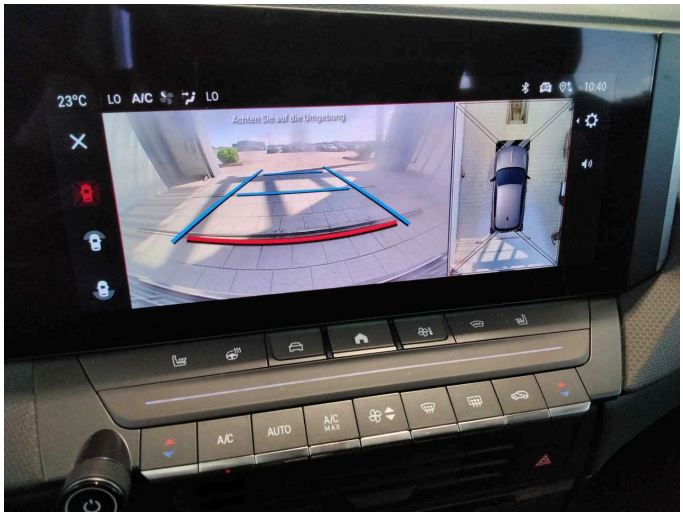

Figure 19: Misc.

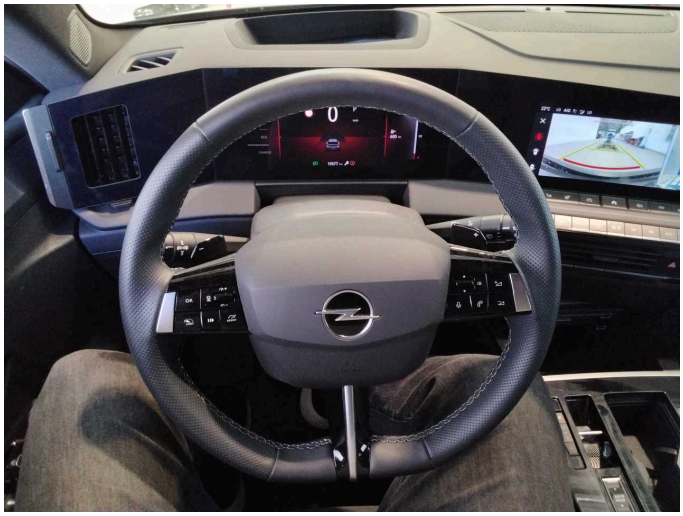

Figure 20: Misc.

Figure 21: Misc.

Figure 22: Misc.

Figure 23: Misc.

Figure 24: Misc.

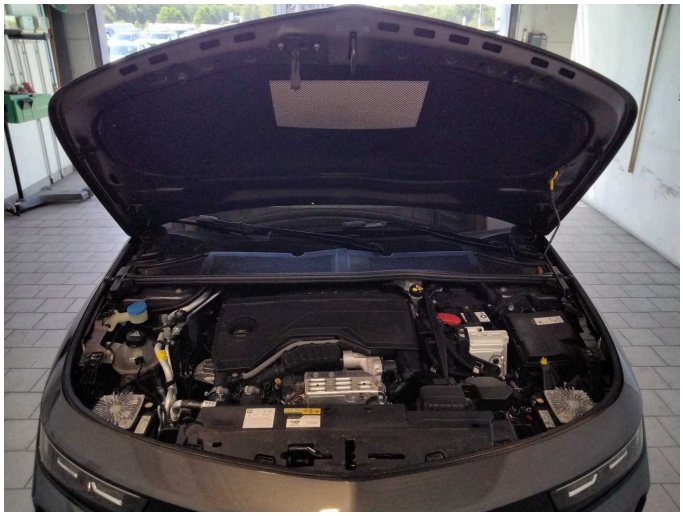

Figure 25: Misc.

Figure 26: Misc.

Figure 27: Misc.

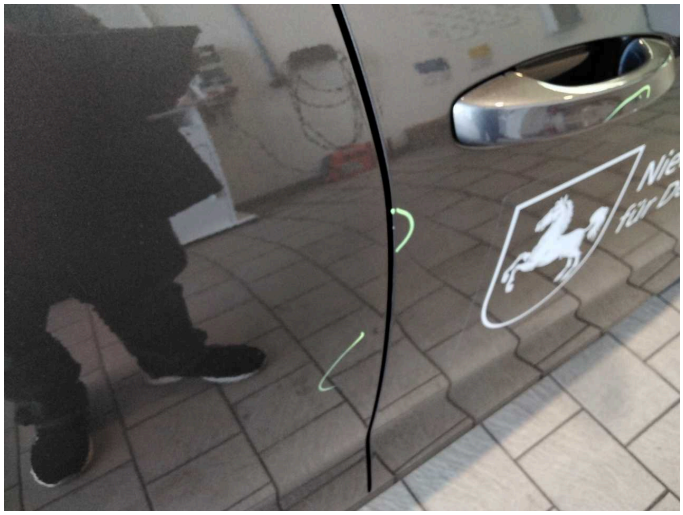

Damage 1: Door - front right side: Door edge - Scratch(es) - Smart repair

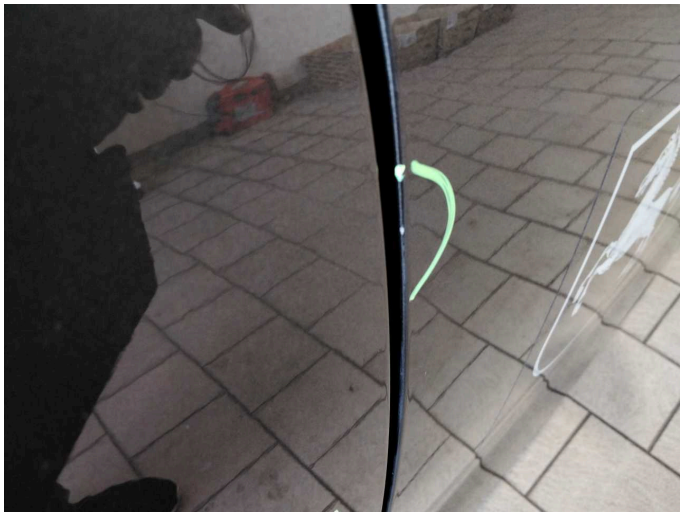

Damage 1: Door - front right side: Door edge - Scratch(es) - Smart repair

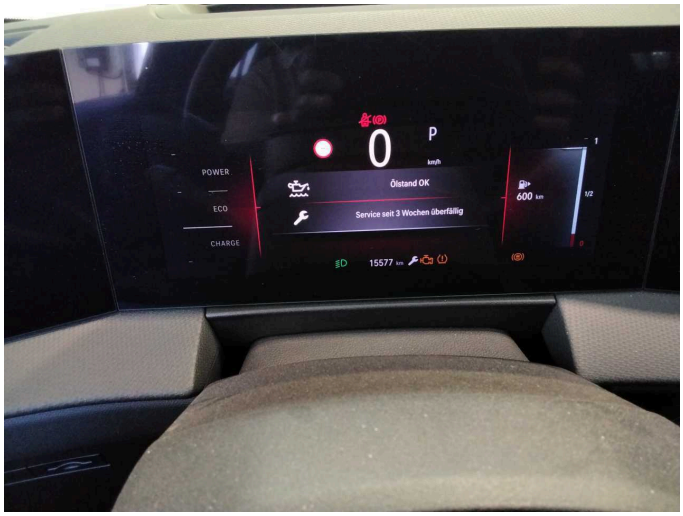

Damage 2: Instrument panel: Indicator light (RDKS) - on - Perform diagnosis

Damage 3: Door - front left side: Door handle - outside - Scratch(es) - Smart repair

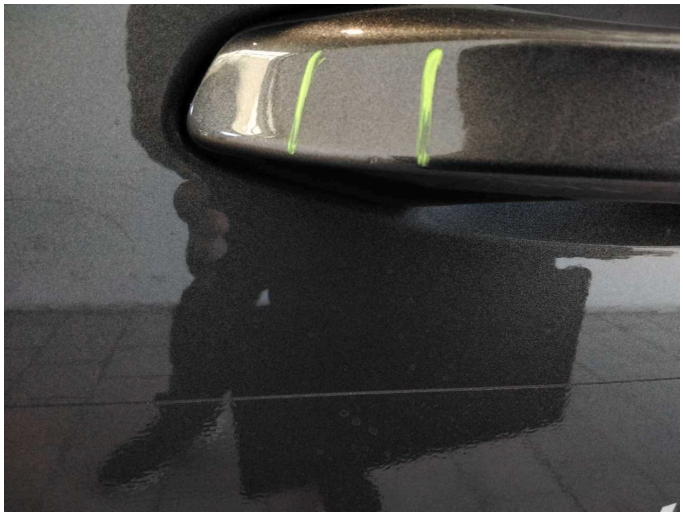

Damage 3: Door - front left side: Door handle - outside - Scratch(es) - Smart repair

Damage 4: Door - front right side: Door handle - outside - Scratch(es) - Smart repair

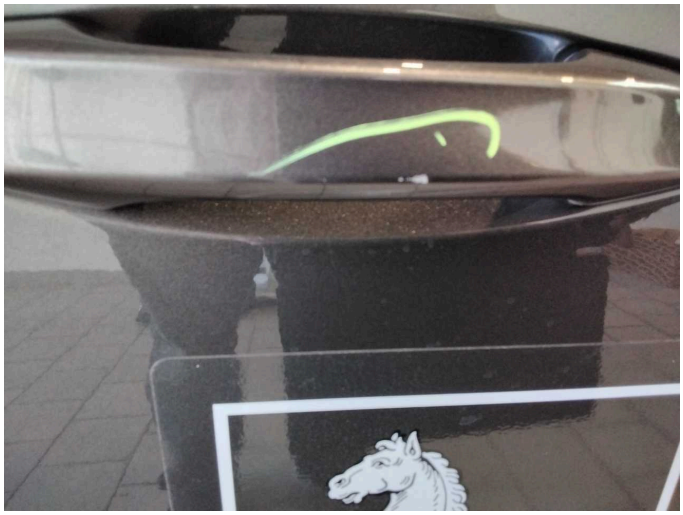

Damage 4: Door - front right side: Door handle - outside - Scratch(es) - Smart repair

Damage 5: Boot lid / rear door: Boot lid - Scratch(es) - Smart repair

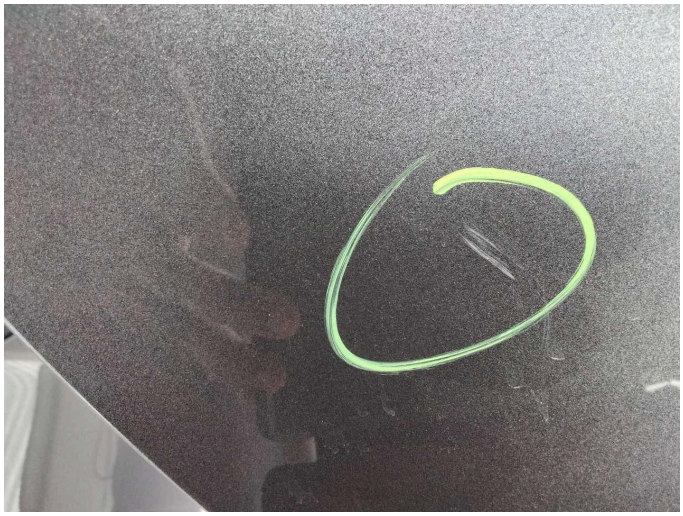

Damage 5: Boot lid / rear door: Boot lid - Scratch(es) - Smart repair

Damage 6: Front bumper: Front bumper - Scratch(es) - Smart repair

Damage 6: Front bumper: Front bumper - Scratch(es) - Smart repair

Damage 7: Body: Body - Glued / labelled - De-glue / neutralise

Damage 7: Body: Body - Glued / labelled - De-glue / neutralise

Damage 8: Rear bumper: Rear bumper - Scratch(es) - Smart repair

Damage 8: Rear bumper: Rear bumper - Scratch(es) - Smart repair

Damage 8: Rear bumper: Rear bumper - Scratch(es) - Smart repair

Damage 9: Door - rear right side: Door - dent(s) - Smooth repair work

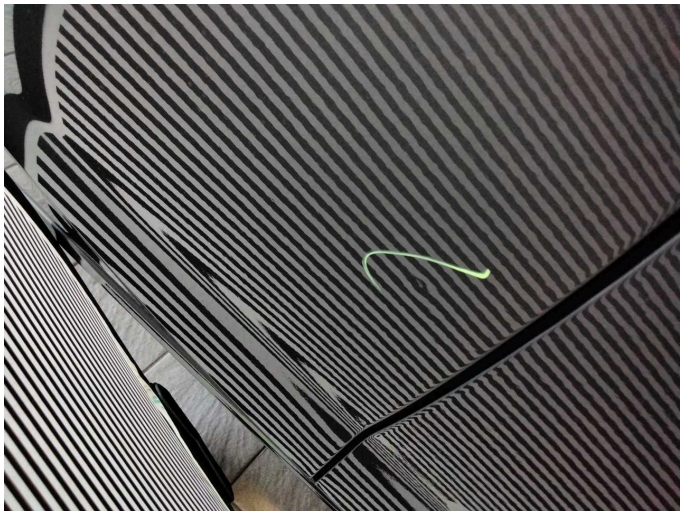

Damage 9: Door - rear right side: Door - dent(s) - Smooth repair work

Damage 9: Door - rear right side: Door - dent(s) - Smooth repair work

Damage 10: Door - front left side: Door edge - Dent / paintcoat damage - Smart repair

Damage 10: Door - front left side: Door edge - Dent / paintcoat damage - Smart repair

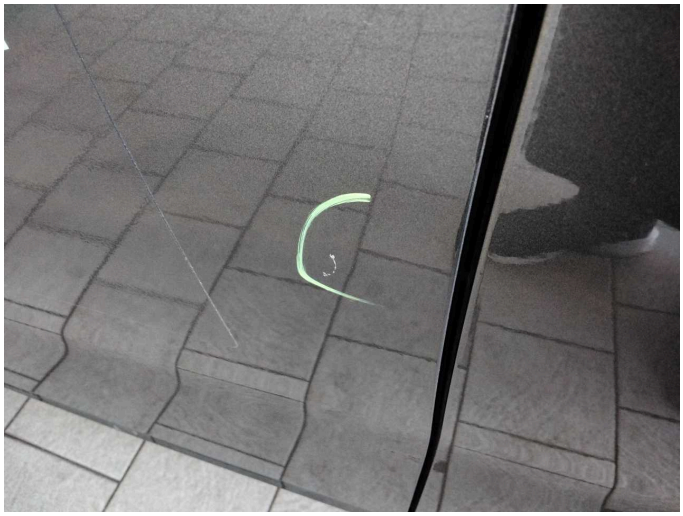

Damage 10: Door - front left side: Door edge - Dent / paintcoat damage - Smart repair

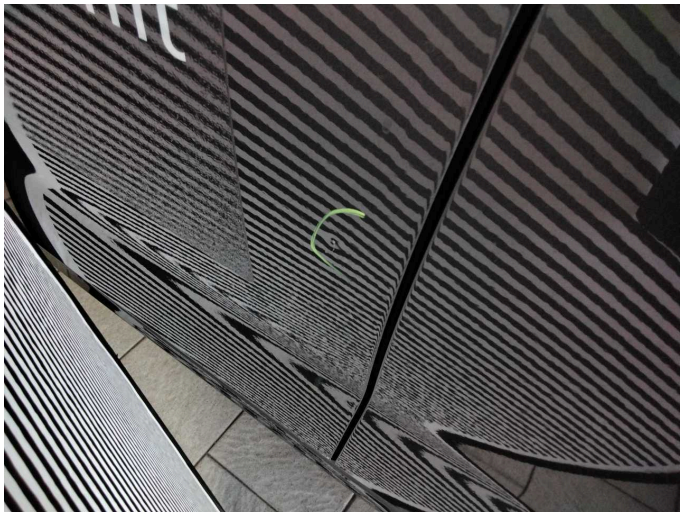

Damage 10: Door - front left side: Door edge - Dent / paintcoat damage - Smart repair

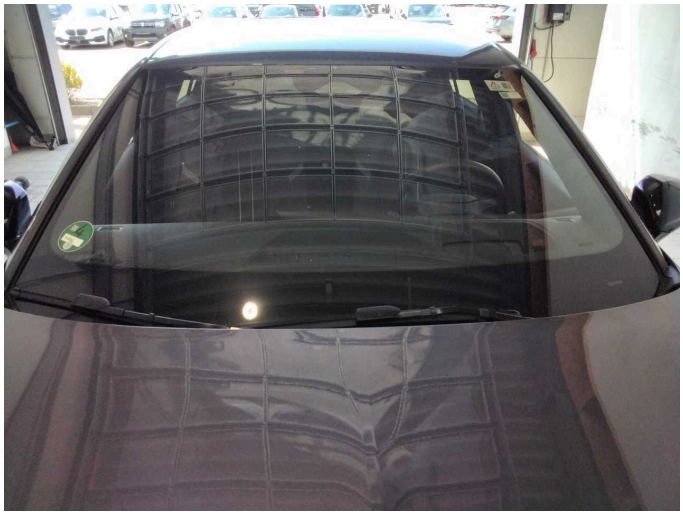

Wear and tear 1: Vehicle glazing: Windscreen - Stone chips - No deduction