

## Expertise

Protocol number: 45523970  
Order No. / Reference: 26406524  
Inspection date: 20 May 2026

Manufacturer: Skoda

Model: Octavia Combi 2.0 TDI DSG RS

VIN: TMBJK8NX4NY122596



### Vehicle details

#### Manufacturer / Type / Model / Equipment

Skoda Octavia Combi 2.0 TDI DSG RS

**Vehicle Identification number** TMBJK8NX4NY122596

**Mileage (Read)** 69,920 km

**First registration** 22 Aug 2022

**Number of holders** 1

**Power / Engine displacement** 147 kw / 1,968 ccm

**Fuel type / Cylinder** Diesel / 4

**Gearbox / Number of gears** Automatic / 7

**Type of drive** Front drive

**Type of vehicle** Station wagon

**Colour / colour code** Black-Magic Perleffekt

**Doors / Seats** 5 / 5

**Upholstery type** Cloth

**Colour of upholstery** Black-Red



## Vehicle details

<b>Maintenance booklet / proof</b>	digital proof / complete	<b>Next maintenance in</b>	15,000 km
<b>Last service on / at</b>	06/2025 at 54,866 km		
<b>Key is / should be</b>	2 / 2	<b>FZG documents</b>	ZB#2 (B) was available (copy), ZB#1 (S) was not available.
		<b>Letter No.</b>	GJ944878
<b>Previous damage / Accident</b>	None detectable	<b>Repainting</b>	None detectable
<b>Inspection conditions</b>	sufficient	<b>Lifting equipment / pit</b>	yes
<b>Test drive</b>	Not performed	<b>Engine function test</b>	Performed
<b>Manufacturer key number/ type code number</b>	8004 / AVI 00054		
<b>Emission standard</b>	EURO6;WLTP;AP;PI/CI; M, N1 I	<b>fine dust sticker</b>	
<b>Permitted total weight</b>	2,050 kg	<b>Empty weight</b>	

## Tyres

### Mounted tyres

#	Tyre size	Type of tyre	Manufacturer	Tread depth
1)	225/45 R18 91Y	Summer tyres on Light alloy	Goodyear	4mm / 4mm
2)	225/45 R18 91Y	Summer tyres on Light alloy	Goodyear	5mm / 5mm

### Replacement

Typ	Tyre size	Type of tyre	Manufacturer	Tread depth
	Tirefit	Expiration date 05/2026		

**Legend: Tread depth information for the left tire is listed first, for the right tire it is listed second on the axle in the direction of travel.**

TÜV SÜD Auto Partner GmbH  
Wiesenring 2  
04159 Leipzig

Inspection location  
Hartmann Compound Professionals  
Arnoldschacht 9-11  
44894 Bochum



## Equipment



## Standard equipment

- Storage compartment in the luggage compartment with cargo element
- Airbag, driver's knee airbag
- Airbag, front side airbags
- Ambient lighting
- Traction control (ASR)
- Automatically dimming exterior mirror (driver's side)
- Electrically adjustable and heated exterior mirrors
- Heated windshield washer nozzles including 5l washer fluid reservoir
- Glasses compartment in the headliner
- AERO roof rails in gloss black
- Diesel particulate filter
- Tachometer
- Electronic parking brake including auto-hold function
- Electronic Stability Control (ESC)
- Electric windows front and rear, including anti-pinch protection and child safety lock
- Cruise control system
- Tinted windows
- Heated rear window
- Rear window wiper including windshield washer system
- Interior mirror automatically dimming
- Kessy, keyless entry and start-stop system
- Child safety lock for the rear doors and windows
- Removable boot cover
- LED taillights in crystal glass look and animated turn signals
- LED headlights with LED daytime running lights
- Remote release of the rear seat backrests in the trunk
- Steering wheel: Leather steering wheel in sporty design with multifunction buttons including paddle shifters.
- Engine drag torque control (MSR)
- Front and rear parking sensors
- Upholstery: Cloth
- Radio: Bolero music system with capacitive 10" color display
- Radio accessories: Bluetooth hands-free system
- Radio accessories: SmartLink
- Rain sensor and driving light assistant
- Tire mobility kit
- Seat belts
- Seats: Heated front seats
- Seats: Rear seat backrest split 60:40, foldable
- SKODA Care Connect
- Speed limiter
- 12V socket in the trunk
- Telephone: Phonebox with inductive charging function (connection via external antenna)
- Front door sill trims
- Immobiliser
- Storage compartments
- Airbag, driver and passenger
- Airbag, head airbags
- Airbag: Center airbag front
- Anti-lock braking system (ABS)
- Center section of the dashboard with microfiber cover in black and red decorative stitching
- Electrically folding exterior mirrors
- Hill start assist
- Hydraulic brake assist (HBA)
- black headliner
- Dark Carbon decorative trim
- Digital Cockpit Plus
- Third brake light
- Electronic transverse differential lock (XDS+)
- Driving profile selection
- Front radar assistant including city emergency braking function and pedestrian and cyclist detection
- Transmission: 7-speed dual-clutch transmission (DSG)
- Green tec: Start/stop system including brake energy recuperation
- Rear spoiler
- ISOFIX preparations on the front passenger seat and the outer rear seats including top tether anchorage
- Climatronic air conditioning (2-zone)
- LED fog lights
- LED license plate lights
- LED matrix headlights and dynamic high beam assist (AFS)
- Steering wheel: height and reach adjustable
- Rear center armrest with pass-through option
- Front center armrest, including storage compartment
- Fatigue detection
- Pedals in stainless steel look
- Progressive steering
- Radio accessories: 2 USB-C ports on the front
- Radio accessories: 8 speakers
- Radio accessories: Digital radio reception DAB+
- Radio accessories: Voice control
- Tire pressure monitoring
- Wheels: 18" Comet alloy wheels, black
- Safety lights in the front side doors
- Seats: Height-adjustable driver and passenger seats
- Seats: Sports seats with integrated headrests in the front and height-adjustable headrests in the rear.
- Lane keeping assistant (Lane Assist)
- Sunset (rear window and rear side windows tinted dark)
- Phone: Wireless SmartLink for Apple CarPlay
- Textile floor mats
- Lashing eyes in the trunk
- Central locking including remote control integrated into the key and EASY Start



### Extra equipment

- Swiveling trailer hitch including trailer stabilization and adapter
- Rubber mat for tunnel, rear center 102
- Paint finish: Pearl effect
- Package: Infotainment package Business Columbus (Style, RS) DSG (Columbus navigation system - Infotainment Online (3-year term), online map updates: for navigation, traffic situation, petrol stations and parking space search - 3 USB charging ports - Head-Up Display - Adaptive Cruise Control (ACC) - Traveller Assist system: - Traffic sign recognition - Adaptive Lane Keeping Assist - Emergency and traffic jam assist - Capacitate steering wheel with Hands Off Detection)
- Lane change and parking assist 7Y1
- Stainless steel footrest 508
- Floor mat set 115
- Comfort opening with electric tailgate operation (The electric tailgate opens and closes at the touch of a button via remote control, a button in the driver's door, and by foot movement at the rear. The integrated comfort opening gives you all the options.)
- Package: Comfort (RS, Sportline) (3-zone Climatronic - Acoustic glazing in the front side windows - Heated front and outer rear seats - Heated steering wheel)
- Package: Parking & Lights (for RS) (cornering lights in the fog lights - reversing camera)
- Package: Travel (DSG) WA1

### Brief expert findings

Documents submitted	At the time of the inspection, the vehicle registration certificate Part 2 (title) was available, but the vehicle registration certificate Part 1 (document) was not. (Copy)
VIN comparison	The vehicle identification number (VIN) was read from the vehicle and its conformity with the submitted documents was confirmed by the undersigned during the inspection.
Inspection	The inspection conditions were sufficient for the assessment of the vehicle. Lifting equipment and/or a pit were available for examining the vehicle.
Test drive	No test drive/shunting maneuver was carried out during the inspection of the vehicle.
Engine function test	An engine test run was performed.

### Value reducing factors

No.	Component group	Description
1	Rear bumper	Rear bumper - Scratch(es) - Paint
2	Side panel - rear left side	Side panel - Scratch(es) - Paint
3	Side panel - rear right side	Side panel - Scratch(es) - Paint
4	Mudguard - right side	Mudguard - right side - Scratch(es) - Paint
5	Door - front right side	Door - Scratch(es) - Paint
6	Bonnet	Bonnet (Anätzung) - Paint defect - Paint

### Wear and tear

No.	Component group	Description
1	Front bumper	Front bumper - Stone chips - No deduction
2	Vehicle glazing	Windscreen - Stone chips - No deduction

The vehicle shows signs of wear and tear commensurate with its age and use.



## Order/Scope of Order

An order was placed to prepare a sales report for the described vehicle. This report includes the following:

- Description of key vehicle information
- Documentation of equipment features  
*(Delivery by third-party service providers)*
- Documentation of damage, defects, missing parts
- Documentation of prior damage, unrepaired prior damage, repainting
- A brief visual or functional inspection of the equipment details, if possible.  
*(Functional testing of driver assistance systems is not included in the scope of services!)*
- a photographic documentation of the vehicle

## Basis for the order

This product is based on the guidelines for vehicle returns and valuations published by Alphabet Fleet GmbH. The expert makes the specific findings in each individual case objectively, within the framework of the prescribed standards, based on their own expertise.

The vehicle inspection takes place in a fully assembled, unassembled state.

Damage or defects that can only be detected during disassembly/diagnostic work or through further investigation remain within the realm of prognostic risk. An increased risk exists due to concealed defects caused by fraudulent misrepresentation and which were not identifiable by the expert.

Damage or defects resulting from normal use or wear and tear of the vehicle will be accepted in accordance with the applicable standard.

There was no explicit identification or monetary consideration of the expected features within the product.

Features which, in their nature and extent, slightly exceed normal use but do not constitute unacceptable damage, will be documented and indicated as signs of wear, if applicable.

Damage or defects that, according to the applicable standard, can no longer be attributed to normal use or wear and tear are listed under "Value Reducing Factors" in the product description.

Depending on the product specification, a monetary ID can be provided. If this takes place, the costs can be 100% or pro rata depending on the vehicle's age and mileage.

## Previous damages

No apparent prior damage that had been repaired could be found on the vehicle.



Figure 1: Diagonal front (left)



Figure 2: Diagonal front (right)



Figure 3: Diagonal rear (left)



Figure 4: Diagonal rear (right)



Figure 5: Interior - front



Figure 6: Interior - rear



Figure 7: Instrument cluster



Figure 8: Instrument panel



Figure 9: Interior 360° view



Figure 10: Cargo area

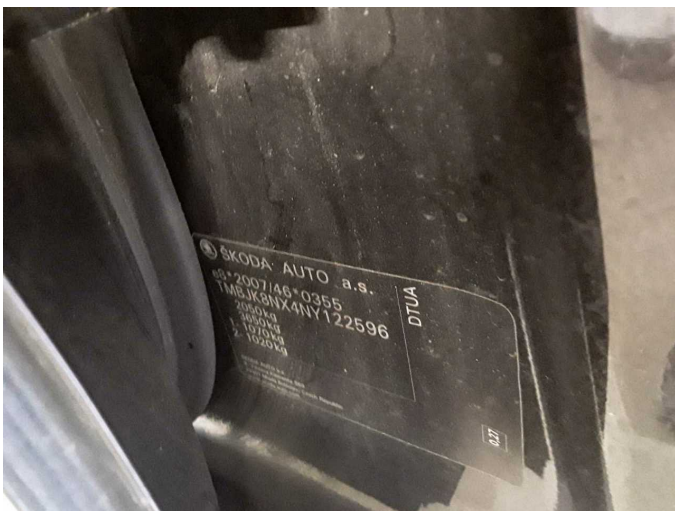

Figure 11: VIN



Figure 12: Mounted tyres

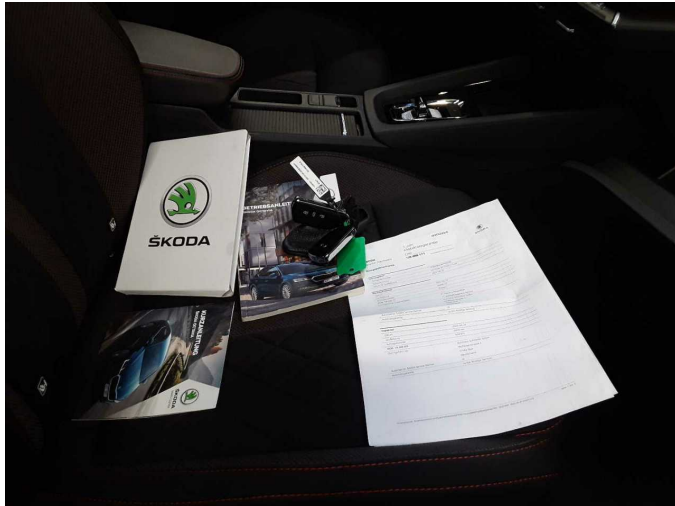

Figure 13: Documents

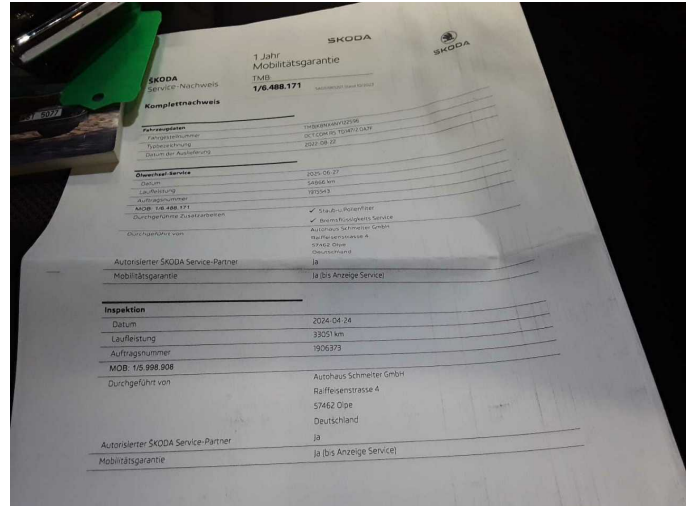

Figure 14: Documents

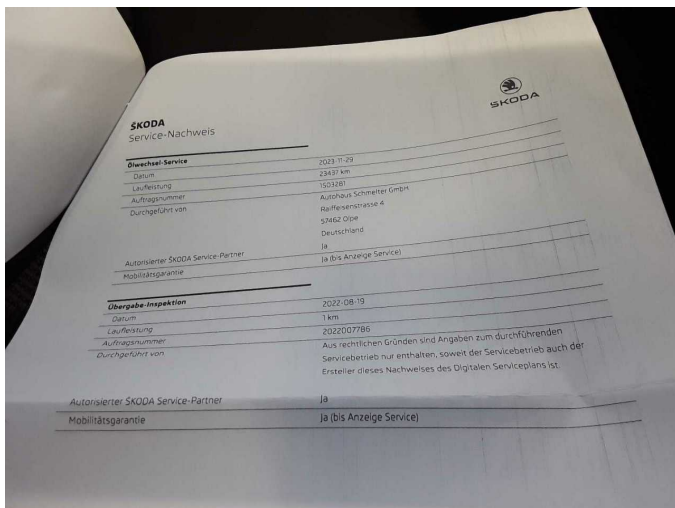

Figure 15: Documents



Figure 16: Navigation



Figure 17: Misc.

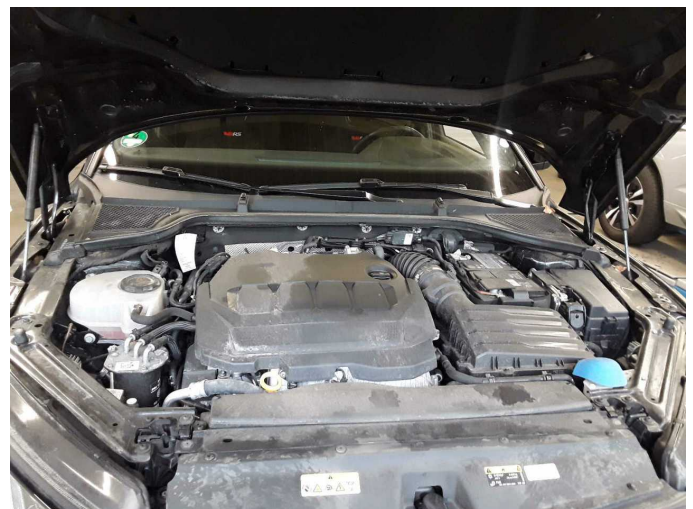

Figure 18: Misc.



Figure 19: Misc.



Figure 20: Misc.

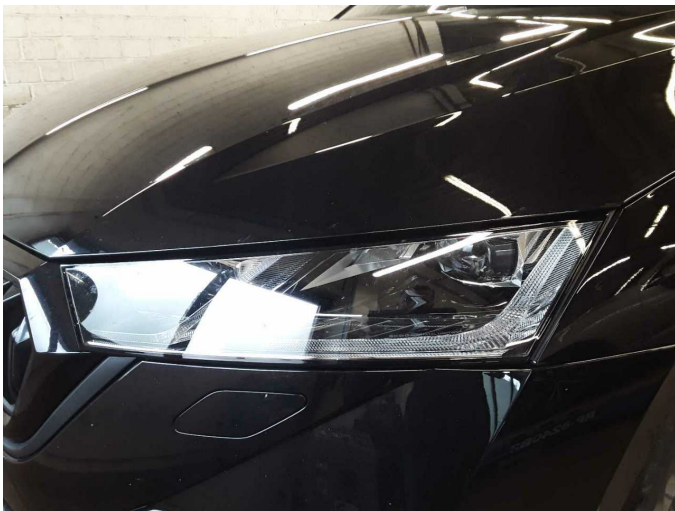

Figure 21: Misc.



Figure 22: Misc.

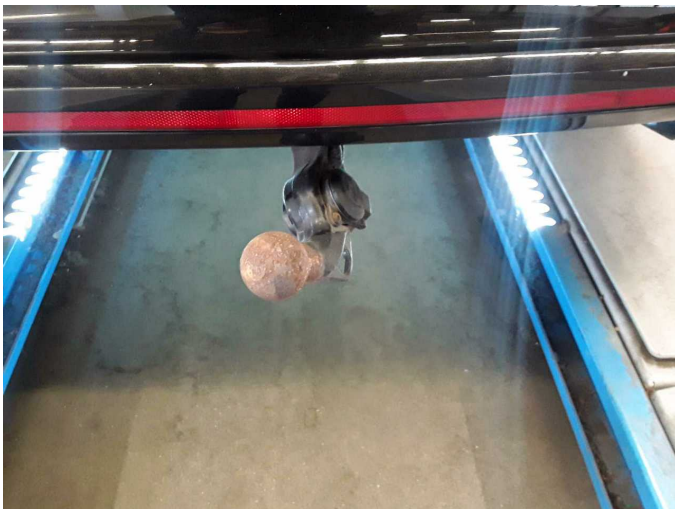

Figure 23: Misc.



Figure 24: Misc.



Figure 25: Misc.



Figure 26: Misc.



Figure 27: Misc.



Figure 28: Misc.



Figure 29: Misc.



Figure 30: Misc.



**Damage 1:** Rear bumper: Rear bumper - Scratch(es) - Paint



**Damage 1:** Rear bumper: Rear bumper - Scratch(es) - Paint



**Damage 1:** Rear bumper: Rear bumper - Scratch(es) - Paint



**Damage 1:** Rear bumper: Rear bumper - Scratch(es) - Paint



**Damage 2:** Side panel - rear left side: Side panel - Scratch(es) - Paint

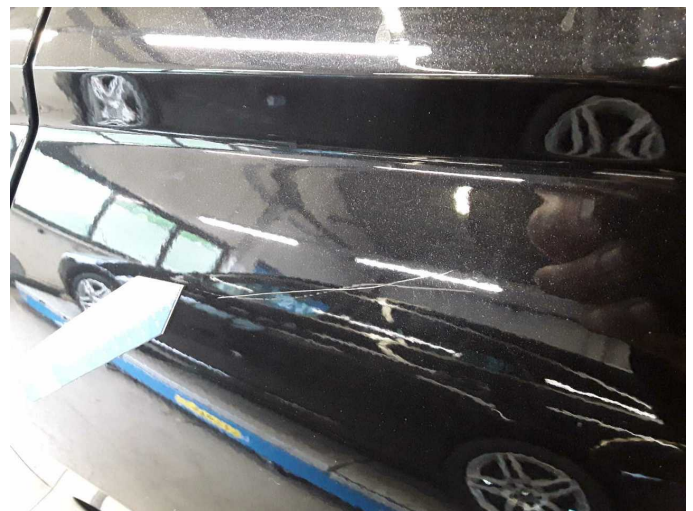

**Damage 2:** Side panel - rear left side: Side panel - Scratch(es) - Paint



**Damage 3:** Side panel - rear right side: Side panel - Scratch(es) - Paint



**Damage 3:** Side panel - rear right side: Side panel - Scratch(es) - Paint



**Damage 4:** Mudguard - right side: Mudguard - right side - Scratch(es) - Paint



**Damage 4:** Mudguard - right side: Mudguard - right side - Scratch(es) - Paint



**Damage 5:** Door - front right side: Door - Scratch(es) - Paint



**Damage 5:** Door - front right side: Door - Scratch(es) - Paint



**Damage 5:** Door - front right side: Door - Scratch(es) - Paint



**Damage 6:** Bonnet: Bonnet (Anätzung) - Paint defect - Paint



**Damage 6:** Bonnet: Bonnet (Anätzung) - Paint defect - Paint

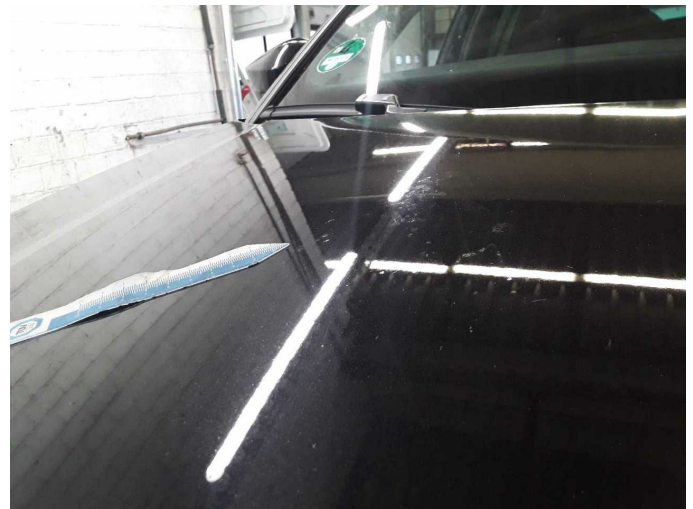

**Damage 6:** Bonnet: Bonnet (Anätzung) - Paint defect - Paint



**Damage 6:** Bonnet: Bonnet (Anätzung) - Paint defect - Paint



**Wear and tear 1:** Front bumper: Front bumper - Stone chips - No deduction



**Wear and tear 1:** Front bumper: Front bumper - Stone chips - No deduction



**Wear and tear 1:** Front bumper: Front bumper - Stone chips - No deduction



**Wear and tear 2:** Vehicle glazing: Windscreen - Stone chips - No deduction

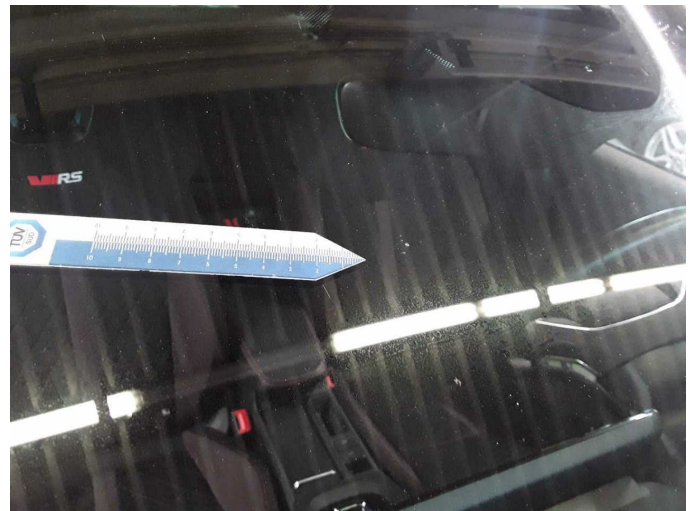

**Wear and tear 2:** Vehicle glazing: Windscreen - Stone chips - No deduction