

Expertise

Protocol number: 46357656
Order No. / Reference: 26678672
Inspection date: 6 Jul 2026

Manufacturer: Audi

Model: Q4 e-tron 40

VIN: WAUZZZFZ3NP057540



Vehicle details

Manufacturer / Type / Model / Equipment

Audi Q4 e-tron 40

Vehicle Identification number WAUZZZFZ3NP057540

Mileage (Read) 42,461 km

First registration 27 Oct 2022

Number of holders 1

Next periodical technical inspection 10/2027

(Report on hand)

Power / Engine displacement 70 kw / 0 ccm

Fuel type / Cylinder Electric / 0

Gearbox / Number of gears Direct drive / 1

Type of drive Rear drive

Type of vehicle SUV

Colour / colour code Taifungrau-metallic (Z7F)

Doors / Seats 5 / 5

Upholstery type Leather

Colour of upholstery Black-Anthracite

Vehicle with smoke odor no



Vehicle details			
Maintenance booklet / proof	digital proof / complete	Next maintenance in	4 Monat(e)
Last service on / at	11/2024 at 28,747 km		
Key is / should be	2 / 2	FZG documents	ZB#2 (B) was available (copy), ZB#1 (S) was not available.
		Letter No.	GM729929
Previous damage / Accident	None detectable	Repainting	Detectable
Inspection conditions	sufficient	Lifting equipment / pit	yes
Test drive	Not performed	Engine function test	Performed
Manufacturer key number/ type code number	0588 / BZK 00050		
Emission standard	2017/1151;WLTP;reine Elektrofz	fine dust sticker	
Permitted total weight	2,640 kg	Empty weight	

Tyres

Mounted tyres				
#	Tyre size	Type of tyre	Manufacturer	Tread depth
1)	235/50 R20 100T	Summer tyres on Light alloy	Bridgestone	6mm / 6mm
2)	255/45 R20 101T	Summer tyres on Light alloy	Bridgestone	5mm / 5mm
Additional tyres				
#	Tyre size	Type of tyre	Manufacturer	Tread depth
1)	235/55 R19 101T	Winter tyres on Light alloy	Pirelli	5mm / 5mm
2)	255/50 R19 103T	Winter tyres on Light alloy	Pirelli	5mm / 5mm

Legend: Tread depth information for the left tire is listed first, for the right tire it is listed second on the axle in the direction of travel.

TÜV SÜD Auto Partner GmbH
Wiesenring 2
04159 Leipzig

Inspection location
ARS Altmann AG Niederlassung
Wolnzach
Feierabendmühle 2
85283 Wolnzach



Equipment



Standard equipment

- Airbag for driver and front passenger (with front passenger airbag deactivation)
- Acoustic vehicle warning system (generating a warning tone to increase traffic safety for pedestrians and cyclists)
- Anti-lock braking system (ABS)
- Audi connect Emergency Call and Service (In the event of a serious accident, an automatic emergency call is triggered to the Audi emergency call center. Using the automatically transmitted vehicle information, help can be organized as quickly as possible. Even in the event of a breakdown or minor accident, immediate assistance is available via the online breakdown call and the Audi damage service. Includes the following services: - legal emergency call - Audi connect emergency call - online breakdown call - Audi damage service)
- Audi pre sense front (within system limits, uses a front radar to detect the area in front of the vehicle and warns the driver with visual and acoustic signals to indicate a potential hazard from vehicles ahead, whether moving or stationary – pedestrian and cyclist detection registers, within system limits, when a pedestrian or cyclist is moving on or crossing the road. The system then warns the driver with an acoustic and visual signal)
- On-board tools (in the luggage compartment)
- Third brake light (in LED technology)
- Fabric headliner
- Aluminum roof rails
- Tachometer
- Rear parking aid (supports reversing by acoustically indicating the distance to a detected object behind the vehicle; measured by discreetly integrated ultrasonic sensors in the bumper, active when reverse gear is engaged)
- Front and rear floor mats (made of velour in black)
- Transmission: 1-speed direct drive
- Interior lighting (LED roof module front/rear - trunk light left - illuminated glove compartment - storage compartment center console front)
- Automatic climate control (1-zone automatic climate control - electronically regulates air temperature, quantity and distribution - sun position-dependent control - automatic recirculation control - dust and odor separating allergen filter - separate defroster button for faster defrosting of the front and side windows)
- Combo 2 (EU) charging socket (charging access to the high-voltage battery via Combined Charging System Type 2 (CCS 2), i.e., a combined AC and DC charging access. The DC charging access enables high-power charging. - Charging access via AC (Mode 2 and Mode 3) - Charging access via DC charging stations (Mode 4))
- LED headlights (daytime running lights - low beam - high beam - position lights - turn signals - tourist lights (adjustable light pattern for right- or left-hand traffic) - headlight range control (automatic compensation for vehicle load))
- Airbag: Front side airbags, with head airbag and interaction airbag in the front (front side airbags integrated into the seatbacks. With head airbag system: deploys in front of the side window area and can thus protect front and outer rear passengers in the event of a side impact.)
- Audi connect Remote & Control for MMI plus and pro (The services of Audi connect Remote & Control connect the vehicle to the smartphone. With the myAudi app, the vehicle can be accessed remotely, and its last parking location and current vehicle status can be viewed. This includes, among other things, the current electric range, the current charge level, and the current mileage. Audi connect Remote & Control for MMI basic includes the following services: - Parking location - Vehicle status - Remote charging control - Remote climate control)
- Evasive Steering Assist and Turning Assist (The Evasive Steering Assist can help the driver steer the vehicle around an obstacle in an evasive situation deemed critical. If the driver actively avoids the obstacle after the acute warning, the Evasive Steering Assist supports them by selectively braking the wheels and applying a small steering torque to correct the steering angle.)
- Electrically adjustable/heated exterior mirrors (left aspherical, right convex - housing painted in body color - with integrated LED side indicators - including heated windscreen washer nozzles)
- Decorative insert in black haptic lacquer (for inserts in the instrument panel; accent surfaces in the instrument panel and trim in the center console in silver effect lacquer; haptic lacquer consists of approx. 50 % aus renewable raw materials.)
- Electronic Stability Control (ESC)
- Chassis: Comfort chassis (with balanced tuning, for very good ride comfort combined with good driving dynamics)
- rear window wiper
- Interior mirror dimming
- i-Size child seat attachment on the front passenger side, i-Size and Top Tether on the outer rear seats (standard mounting for the practical attachment of i-Size and ISOFIX child seats; including additional attachment points (Top Tether)).)
- Comfort center armrest in the front (adjustable in tilt and longitudinally movable)
- Headrests (5) (height adjustable front and rear)
- Mode 3 charging cable for public charging (charging cable for charging at public AC charging stations (Type 2). The cable connects the charging station to the vehicle's AC charging port. A current of up to 32 A can be transmitted per phase.)
- LED taillights (The light signature is a visible identifying feature to the rear. The LED taillights impress with faster activation of the taillights and brake lights, thus enabling earlier detection by following traffic. The LED taillights include: - Turn signals - Brake lights - Taillights - License plate lights - Reversing lights in white)
- Light and rain sensor



- Steering wheel: Double-spoke leather steering wheel with multifunction (For convenient operation of the extensive standard and optional infotainment features, the steering wheel is equipped with multifunction buttons with touch control. Height and reach of the steering wheel are manually adjustable.)
- Package: Gloss package (horizontal window trim strips in anodized aluminum)
- Upholstery: Fabric Index
- Wheel: Tire pressure monitoring system (visual and audible warning in case of pressure loss in one or more wheels - display in the driver information system)
- Radio: MMI Radio (high-resolution 10.1-inch color display including MMI touch operation - 10.25-inch digital instrument cluster - Audi music interface with 2 USB-C ports - Bluetooth interface (hands-free calling and audio streaming) - 4 passive speakers - AM/FM phase diversity - 1 x USB Type-A interface for charging external devices - DAB+ - speed-dependent volume adjustment - voice control system with natural language for controlling infotainment and vehicle functions - WLAN hardware)
- Lane Departure Warning (within system limits, helps prevent unintentional lane departures. If the system is activated and ready, and the driver has not used the turn signal, the Lane Departure Warning helps prevent crossing detected lane markings by making corrective steering interventions. Additional steering wheel vibration can be set at the driver's request. Operating range from approximately 60 to a maximum of 250 km/h)
- 12-volt socket (12-volt on-board power socket and 2 x USB-C ports for charging devices)
- First aid kit with warning triangle (warning triangle - first aid kit - 2 high-visibility vests)
- Camera-based traffic sign recognition (Camera-based traffic sign recognition assists with driving by displaying traffic signs detected within the system's boundaries, such as speed limits, no-overtaking zones, and temporary speed restrictions, which are within the detection range of the front camera. Within the system's boundaries, the system recognizes the beginning and end of highways, expressways, towns, and traffic-calmed areas.)
- Model name and performance/technology lettering
- On-board charger up to 11 kW (AC) (The Audi e-tron can be charged with a maximum alternating current (AC) charging capacity of up to 11 kW as standard. The on-board charger integrated into the vehicle sets the AC charging capacity, which is limited to 11 kW. The AC/DC converter converts alternating current (AC) to direct current (DC) during the charging process to charge the high-voltage battery.)
- Wheel: Steel wheels 8.0 J x 19" (with tires 235/55 / 255/50 R 19 - incl. wheel cover)
- Power steering
- Seats: Standard front seats (with manual adjustment of seat height, seat longitudinal position, backrest angle, headrest height and seat belt height)
- Seats: Rear seat backrest foldable (split, in a 40:60 ratio or fully foldable)
- Seats: Front seats manually adjustable
- Speed limiter without cruise control and without adaptive cruise control (allows individual limiting of the maximum speed from 30 km/h, e.g., within built-up areas. When the set limit is reached, the vehicle's speed is gently reduced. Operation is via a separate steering column stalk. The set maximum speed is displayed in the driver information system. The limit can be overridden at any time by kick-down.)
- Stationary climate control (With the standard stationary climate control, it is possible to cool the interior in summer before starting the journey or to preheat it in winter. The stationary climate control can be specifically scheduled and started by entering a departure time immediately before the start of the journey. The functions can be programmed and activated via the MMI in the vehicle and can be conveniently switched on with the myAudi app.)
- Electronic immobilizer
- Green heat-insulating glazing (green tinted - for rear window, door and side windows - rear window heated, with timer)
- Central locking



Extra equipment

- Audi connect Navigation & Infotainment plus (e-tron route planner - Online points of interest - On-street parking - Online traffic information - Hazard information - Online traffic sign information - Weather information - Wi-Fi hotspot - Online news - User profiles - Navigation with Google Satellite Map - Online search for navigation destinations - Online voice input - Online traffic information plus - Highly detailed 3D city display - Online radio - Hybrid radio - Amazon Alexa integration)
- Chassis: Sport chassis (The sport chassis, with a 15 mm lower ride height compared to the standard chassis and more dynamic spring and damper tuning, uses a McPherson strut axle with lower wishbones, shock absorbers, coil springs, subframe and stabilizer bar at the front. At the rear, a 4-link axle with separate spring and damper arrangement, shock absorbers, coil springs, subframe and stabilizer bar is used.)
- Comfort key without Safelock (The vehicle can be unlocked at all doors and the tailgate via wireless communication. The comfort key simply needs to be carried and does not need to be actively used. The vehicle can be locked again using the sensors on the door handles. The engine is started and stopped using the engine start/stop button.)
- Steering wheel: Double-spoke leather sports steering wheel, flattened at the top and bottom, with multifunction controls and paddle shifters (The double-spoke leather sports steering wheel, flattened at the top and bottom, impresses with its sporty look and feels good in the hand. The height and reach of the steering wheel are manually adjustable.)
- Navigation: MMI Navigation pro (11.6-inch MMI Navigation plus with MMI touch including Audi connect Navigation & Infotainment plus - camera-based traffic sign recognition - 10.25-inch Audi virtual cockpit plus with three display options "Classic", "Sport" and "e-tron" - Audi connect Navigation & Infotainment plus - voice control - smartphone interface connects the smartphone to the vehicle's operating system - augmented reality head-up display)
- Package: Advanced Assistance Package (Adaptive Cruise Control with predictive control (the set speed of the adaptive cruise control is additionally adjusted to detected speed limits and the road ahead) - Parking Aid Plus, supports the driver when parking and maneuvering forwards and backwards with acoustic signals and visual display - Adaptive Driving Assistant supports acceleration, braking, maintaining speed and distance, and lane keeping)
- Package: Comfort package (electrically adjustable, heated and folding exterior mirrors, automatically dimming on both sides, with integrated LED turn signals and curb view function for the passenger-side exterior mirror, aspherical mirror glass on the left, convex on the right, including heated windshield washer nozzles - automatically dimming, frameless interior mirror - 4-way lumbar support for the front seats - projection lights in the exterior mirrors)
- Exterior mirror housings in black
- e-tron compact charging system (The e-tron compact charging system is designed for charging at wall sockets, a so-called Mode 2 charging system. It is portable. It consists of a control unit including a vehicle connection cable and two different mains connection cables (with household and industrial plugs). Manual switching between 100% and 50% charging power. LEDs indicate the status of the charging system and the charging process. Charging power at your vehicle up to 11 kW (three-phase) or 7.4 kW (single-phase).)
- Electrically opening and closing tailgate with sensor-controlled tailgate release (The tailgate opens electrically after unlocking and can be closed again at the touch of a button. Closing the tailgate is just as easy and convenient as opening it, using the button on the inside of the tailgate, the vehicle key button, or the button in the driver's door. The soft-close function makes manual closing easier when necessary. The opening angle of the tailgate can be limited in areas with low ceilings.)
- Paint finish: Metallic
- LED headlights: Matrix LED headlights (The Matrix LED headlights with digital light signatures, dynamic light styling and dynamic turn signals. Front and rear LED headlights with the following functionalities: - digital daytime running light signature (4 light signatures selectable when stationary) - low beam - high beam - position light - dynamic turn signal - cornering light - all-weather light - maneuvering light - motorway light - automatic dynamic headlight range control. LED taillights)
- Package: Advanced (Advanced bumper with bottom line all around in contrasting paint finish Manhattan Grey Metallic - Wheels, 5-W-spoke Aero, graphite grey, gloss turned, 8.0 J x 19, tires 235/55 / 255/50 R 19)
- Package: Ambient Lighting Package Plus (LED roof module front/rear (white) - luggage compartment light left (white) - illuminated vanity mirrors for driver and front passenger (white) - ambient lighting of the doors front/rear (multicolor) - entry lights on the underside of the front doors (white) - ambient lighting center console (multicolor) - storage compartment in the center console front (white) - contour lighting of the dashboard (multicolor) - illuminated glove compartment - footwell lighting front/rear)
- Package: S line interior with sport seats in black leather/leatherette combination (sport seats front - leather/leatherette mono.pur 550-Kom.S embossing in black leather - dual leather multifunction steering wheel, chrome-look applications, S emblem - ambient lighting package in white light - illuminated door sills with aluminum inlays, S lettering - aluminum decorative inlays - glossy black accent surfaces - aluminum look in the interior - stainless steel pedals - front/rear door armrests - black fabric headliner - rear seat backrest split 40:20:40 or fully foldable, with center armrest.)



- **Wheels:** Light alloy wheels (4 pieces) in 5-Y-spoke design, graphite grey, polished (front size: 8.0 J x 20 with 235/50 R 20 tires, rear size: 9.0 J x 20 with 255/45 R 20 mobility tires)
- **Reversing camera** (image display of the area behind the vehicle on the MMI display).
- **Headlight cleaning system** (Provides more light on the road, especially in adverse weather conditions. Cleaning with water and high pressure creates better luminosity and good visibility due to reduced scattering.)
- **Glazing:** Sun protection glazing, tinted (rear window, rear door and side windows tinted)
- **Package:** Black Optics Package (black accents in the area of the Audi Singleframe grille - black accents in the area of the front and rear bumpers - black trim strips on the side windows - roof rails in black)
- **Radio accessories:** Audi sound system (8 speakers including center speaker and subwoofer, 6-channel amplifier with a total output of 180 watts)
- **Front seat heating** (heats seat and backrest center section (standard seats in fabric), otherwise seat and backrest center section as well as seat side bolsters - individually adjustable in 3 stages for driver and front passenger via direct selection button on the climate control unit)

Brief expert findings

Documents submitted	At the time of the inspection, the vehicle registration certificate Part 2 (title) was available, but the vehicle registration certificate Part 1 (document) was not. (Copy)
VIN comparison	The vehicle identification number (VIN) was read from the vehicle and its conformity with the submitted documents was confirmed by the undersigned during the inspection.
Inspection	The inspection conditions were sufficient for the assessment of the vehicle. Lifting equipment and/or a pit were available for examining the vehicle.
Test drive	No test drive/shunting maneuver was carried out during the inspection of the vehicle.
Engine function test	An engine test run was performed.

Value reducing factors

No.	Component group	Description
1	Door - rear left side	Brightware - lower - Scratch(es) - Smart repair
2	Boot lid / rear door	Boot lid - Scratch(es) - Smart repair
3	Front bumper	Spoiler - Scratch(es) - Loss in value
4	Trim / covers	Door trim - rear left side - Deformed - Loss in value
5	Door - rear left side	Door - Dent / paintcoat damage - Smart repair

Wear and tear

No.	Component group	Description
1	Side panel - rear left side	Sill - Scratch(es) - No deduction

The vehicle shows signs of wear and tear commensurate with its age and use.

Repainting

No.	Repainting
1	Side panel - rear left side, Professionally carried out, Invoice of repair done Non-existent
2	Side panel - rear right side, Professionally carried out, Invoice of repair done Non-existent

Paint coat thickness measurement

Side panel - rear left side	185 µm	Side panel - rear right side	352 µm
-----------------------------	--------	------------------------------	--------



Order/Scope of Order

An order was placed to prepare a sales report for the described vehicle. This report includes the following:

- Description of key vehicle information
- Documentation of equipment features
(*Delivery by third-party service providers*)
- Documentation of damage, defects, missing parts
- Documentation of prior damage, unrepaired prior damage, repainting
- A brief visual or functional inspection of the equipment details, if possible.
(*Functional testing of driver assistance systems is not included in the scope of services!*)
- a photographic documentation of the vehicle

Basis for the order

This product is based on the guidelines for vehicle returns and valuations published by Alphabet Fleet GmbH. The expert makes the specific findings in each individual case objectively, within the framework of the prescribed standards, based on their own expertise.

The vehicle inspection takes place in a fully assembled, unassembled state.

Damage or defects that can only be detected during disassembly/diagnostic work or through further investigation remain within the realm of prognostic risk. An increased risk exists due to concealed defects caused by fraudulent misrepresentation and which were not identifiable by the expert.

Damage or defects resulting from normal use or wear and tear of the vehicle will be accepted in accordance with the applicable standard.

There was no explicit identification or monetary consideration of the expected features within the product.

Features which, in their nature and extent, slightly exceed normal use but do not constitute unacceptable damage, will be documented and indicated as signs of wear, if applicable.

Damage or defects that, according to the applicable standard, can no longer be attributed to normal use or wear and tear are listed under "Value Reducing Factors" in the product description.

Depending on the product specification, a monetary ID can be provided. If this takes place, the costs can be 100% d or pro rata depending on the vehicle's age and mileage.

Previous damages

No apparent prior damage that had been repaired could be found on the vehicle.

Comments

Der beiliegende Winterradsatz ist kein Bestandteil der Auslieferungsumfangs.



Figure 1: Diagonal front (left)



Figure 2: Diagonal front (right)



Figure 3: Diagonal rear (left)



Figure 4: Diagonal rear (right)



Figure 5: Interior - front

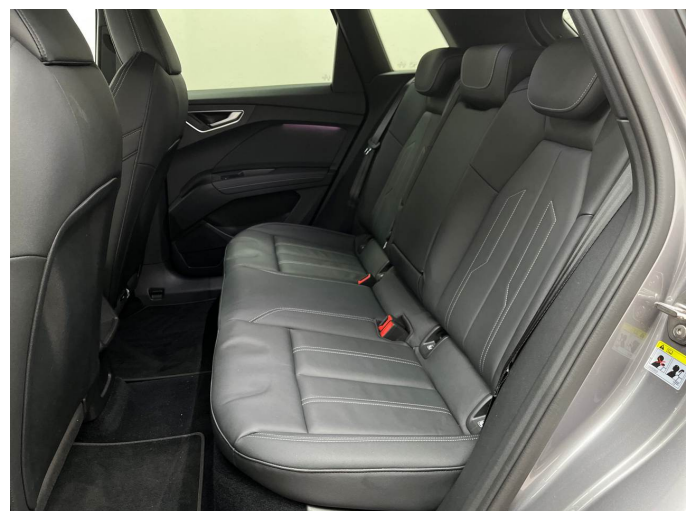

Figure 6: Interior - rear



Figure 7: Instrument cluster



Figure 8: Instrument panel



Figure 9: Interior 360° view



Figure 10: Cargo area

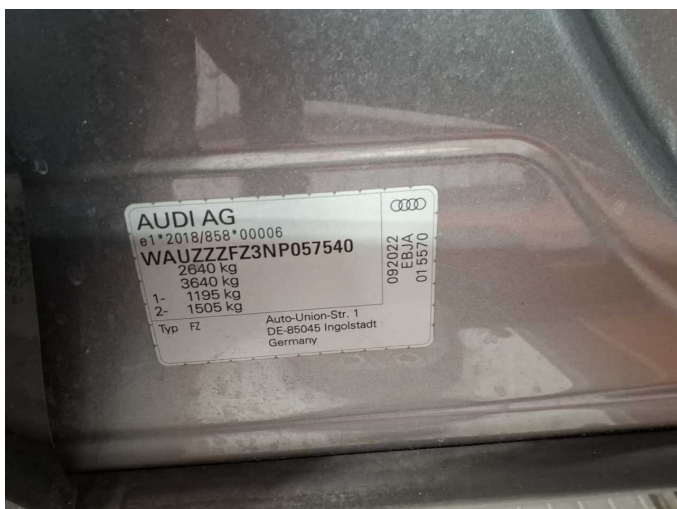

Figure 11: VIN



Figure 12: Mounted tyres

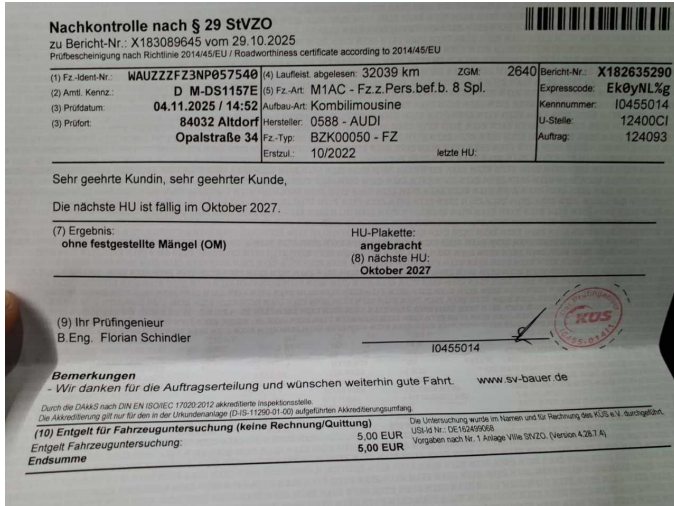

Figure 13: Documents



Figure 14: Documents



Figure 15: Documents



Figure 16: Additional tyres

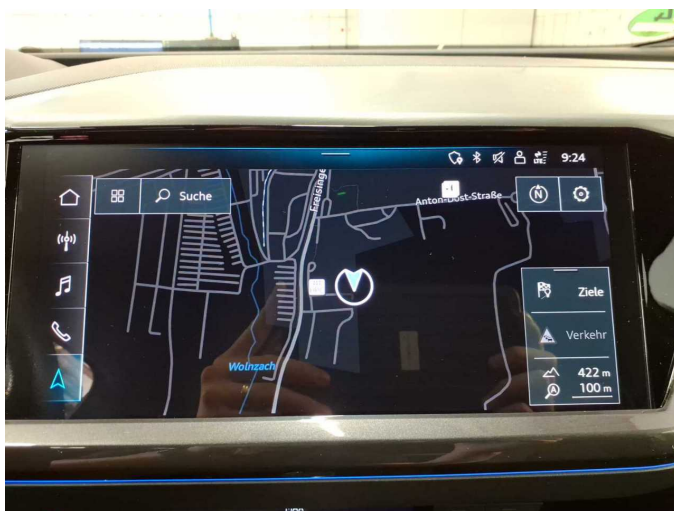

Figure 17: Navigation



Figure 18: Misc.



Figure 19: Misc.



Figure 20: Misc.



Figure 21: Misc.



Figure 22: Misc.



Figure 23: Misc.



Figure 24: Misc.



Figure 25: Misc.



Figure 26: Misc.



Figure 27: Misc.



Figure 28: Misc.



Figure 29: Misc.



Figure 30: Misc.



Figure 31: Misc.



Figure 32: Misc.



Figure 33: Misc.



Damage 1: Door - rear left side: Brightware - lower - Scratch(es) - Smart repair



Damage 1: Door - rear left side: Brightware - lower - Scratch(es) - Smart repair



Damage 2: Boot lid / rear door: Boot lid - Scratch(es) - Smart repair

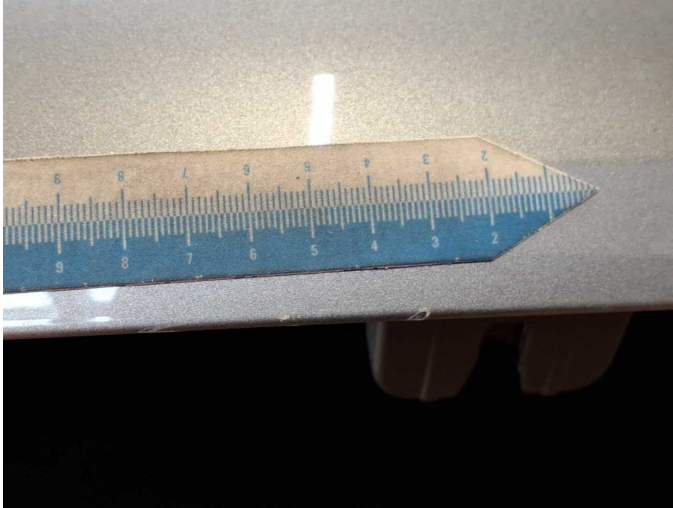

Damage 2: Boot lid / rear door: Boot lid - Scratch(es) - Smart repair



Damage 3: Front bumper: Spoiler - Scratch(es) - Loss in value



Damage 3: Front bumper: Spoiler - Scratch(es) - Loss in value



Damage 4: Trim / covers: Door trim - rear left side - Deformed - Loss in value



Damage 4: Trim / covers: Door trim - rear left side - Deformed - Loss in value



Damage 5: Door - rear left side: Door - Dent / paintcoat damage - Smart repair



Damage 5: Door - rear left side: Door - Dent / paintcoat damage - Smart repair



Damage 5: Door - rear left side: Door - Dent / paintcoat damage - Smart repair



Repainting 1: Side panel - rear left side



Repainting 2: Side panel - rear right side



Wartungshistorie

(gemäß Auftraggeber Informationen)

Fahrgestellnummer: WAUZZZFZ3NP057540

Hersteller / Modell: AUDI AUDI Q4 e-tron 40

Datum	KM-Stand	Beschreibung
06.11.2025	32.021	Systemtest/Eigendiagnose
28.11.2024	28.747	Bremsflüssigkeit; Bremsflüssigkeit ern; Regelwartungsdienst