

Expertise

Protocol number: 45856617
 Order No. / Reference: 26394586
 Inspection date: 9 Jun 2026

Manufacturer: Skoda

Model: Kodiaq 2.0 TDI DSG Style

VIN: TMBJJ9NS7N8037300



Vehicle details

Manufacturer / Type / Model / Equipment

Skoda Kodiaq 2.0 TDI DSG Style

Vehicle Identification number TMBJJ9NS7N8037300

Mileage (Read) 138,138 km

First registration 22 Mar 2022

Number of holders 1

Next periodical technical inspection 02/2027
 (Report on hand)

Power / Engine displacement 110 kw / 1,968 ccm

Fuel type / Cylinder Diesel / 4

Gearbox / Number of gears Automatic / 7

Type of drive All-wheel drive

Type of vehicle SUV

Colour / colour code Black Magic Pearlescent
 (F9R)

Doors / Seats 5 / 7

Upholstery type Artificial leather

Colour of upholstery Black

Vehicle with smoke odor no



Vehicle details			
Maintenance booklet / proof	digital proof / complete	Next maintenance in	4,100 km
Last service on / at	07/2025 at 113,215 km		
Key is / should be	2 / 2	FZG documents	ZB#2 (B) was available (copy), ZB#1 (S) was not available.
		Letter No.	GJ964575
Previous damage / Accident	Detectable	Repainting	Detectable
Inspection conditions	sufficient	Lifting equipment / pit	yes
Test drive	Not performed	Engine function test	Performed
Manufacturer key number/ type code number	8004 / ART 02925		
Emission standard	EURO6;WLTP;AP;PI/CI; M, N1 I	fine dust sticker	
Permitted total weight	2,359 kg	Empty weight	

Tyres

Mounted tyres				
#	Tyre size	Type of tyre	Manufacturer	Tread depth
1)	215/65 R17 99V	Winter tyres on Steel rim with wheel cover	Hankook	5mm / 5mm
2)	215/65 R17 99V	Winter tyres on Steel rim with wheel cover	Hankook	6mm / 6mm
Additional tyres				
#	Tyre size	Type of tyre	Manufacturer	Tread depth
1)	235/55 R18 100V	Summer tyres on Light alloy	Pirelli	6mm / 6mm
2)	235/55 R18 100V	Summer tyres on Light alloy	Pirelli	6mm / 6mm
Replacement				
Typ	Tyre size	Type of tyre	Manufacturer	Tread depth
	Tirefit	Expiration date 01/2026		

Legend: Tread depth information for the left tire is listed first, for the right tire it is listed second on the axle in the direction of travel.

TÜV SÜD Auto Partner GmbH
Wiesenring 2
04159 Leipzig

Inspection location
Mosolf SE & Co.KG
Faberweg 25
73230 Kirchheim unter Teck



Equipment



Standard equipment

- 12V socket in the center console and in the trunk
- Storage compartments behind the wheel arches in the trunk
- Airbag, driver's knee airbag
- Airbag, head airbags
- Allergen filter
- Traction control (ASR)
- Electrically folding exterior mirrors including interior and driver's side mirrors with automatic dimming
- Hill start assist
- Care Connect: Proactive services (10-year term) (Remote Access (1-year term))
- Decorative inlay Linear Diamonds
- Diesel particulate filter
- Third brake light (in the rear spoiler (LED))
- eCall (automatic emergency call function in case of an accident with airbag deployment)
- ESC Electronic Stability Control
- Electric windows front and rear (including anti-pinch protection and child safety lock)
- Front radar assistant including city emergency braking function with pedestrian detection
- Cruise control
- Tinted windows
- Isofix anchorage on the outer rear seats including top tether
- Boot cover, roll-up and removable
- Front and rear headrests are height-adjustable.
- LED matrix headlights and dynamic high beam assist (Light Assist)
- Steering wheel: Leather steering wheel with multifunction buttons including paddle shifters (height and reach adjustable - gearshift lever with leather elements)
- Front center armrest, including storage compartment
- Engine drag torque control (MSR)
- Multi-collision brake
- Upholstery: Fabric-leather
- Radio: Bolero infotainment system (Bolero music system - 8" capacitive color display - voice control)
- Radio accessories: Digital radio reception DAB+
- Radio accessories: Wireless SmartLink
- Tire mobility kit (tire repair spray incl. compressor)
- Wheels: 18" Elbrus alloy wheels (7Jx18 tires 235/55 R18 100V ET43)
- Heated windshield washer nozzles, front
- Electromechanical power steering
- Seats: Heated front seats
- Seats: Adjustable lumbar support in the front seats
- Seats: Electrically adjustable front seats with memory function
- Seats: Remote release of the rear seat backrests (2nd row) in the boot
- Sun visor on driver and passenger side with illuminated vanity mirror
- Speed limiter
- Storage compartment on the left wheel arch
- front aero windshield wipers
- Airbag for driver and front passenger (passenger airbag can be deactivated)
- Airbag, front side airbags
- Anti-lock braking system (ABS)
- Dashboard in black / black, door trim in black
- Electrically adjustable and heated exterior mirrors with integrated side indicators
- Hydraulic brake assist (HBA)
- Grey headliner
- Roof rails, anodized (including chrome trim strips on the side windows)
- Tachometer
- Easy Start (start-stop button)
- Electronic parking brake including auto-hold function
- Electronic transverse differential lock (XDS+)
- Driving light assistant and rain sensor ((tunnel light, coming and leaving home function))
- High Beam Assist (Light Assist)
- Front footwell lighting
- Closed storage compartment on the driver's side
- Transmission: 7-speed dual-clutch transmission (DSG)
- Illuminated glove compartment
- Kessy - keyless entry and start-stop system
- Climatronic air conditioning (2-zone) (fully automatic, separately adjustable for driver and front passenger, including humidity sensor, odor and allergen filter and air-conditioned glove compartment)
- LED taillights in crystal glass look & LED license plate lights
- Reading lights at the front of the headliner
- Rear center armrest with cup holders and pass-through option
- Multifunction display in the instrument cluster, color
- Front and rear parking sensors
- Wheel arch cover (front and rear, made of plastic, black textured)
- Radio accessories: 8 speakers
- Radio accessories: SmartLink (Android Auto and Apple CarPlay)
- Tire pressure monitoring
- Rear seat backrest split 60:40, foldable, longitudinally adjustable, backrest angle adjustable
- Headlights washer / wiper system
- Kodiaq safety belts (Height-adjustable three-point seat belts in the front, with belt tensioners - Three three-point seat belts in the rear - Belt fastening indicator in the front and in the second row of seats)
- Seats: Height-adjustable front seats



- Telephone: Comfort hands-free telephone system including phone box (with inductive charging function (connection via external antenna))
- Front door sill trims
- Variable fastening concept in the trunk
- Immobiliser

- Skoda Care Connect (SOS emergency call function (eCall, including automatic activation in the event of an accident with airbag deployment) - Mobility service (connection for rapid assistance in case of breakdown) - Information service (connection to the hotline for all questions regarding vehicle functions) - Free remote vehicle access for one year with access to vehicle data/functions via smartphone, e.g., parking position, activating hazard warning lights, current fuel level, etc.)
- Lashing eyes in the trunk
- Central locking with remote control (two vehicle keys)

Extra equipment

- Adaptive Cruise Control (ACC) (control range up to 210 km/h) (replaces cruise control)
- Electric tailgate operation
- Package: Business Amundsen (Style) (Amundsen dynamic radio navigation system - Digital instrument cluster (Virtual Cockpit) - Driver fatigue detection - 230V socket and a USB charging port (Type-C) on the back of the front center armrest - Sunset - Acoustic glazing in the front doors - Luggage net partition - Infotainment Online (3-year subscription))
- Proactive occupant protection including rear side airbags
- Seats: 3rd row of seats (7-seater), cargo cover in the trunk
- Tablet holder in the rear
- second tablet holder

- Swiveling trailer hitch (with electric release, including trailer stabilization)
- Paint finish: Metallic / Pearl effect
- Package: Family (Removable waste bin for the door panel - Sunshades for the rear side windows - Door edge protectors)
- Electric panoramic sunroof including sunshade (no glasses compartment in the headliner)
- Upholstery: Glamour leather interior (seat surfaces made of fine nappa leather, combined with high-quality materials)
- Seats: Folding tables on the front seatbacks
- Winter wheels 17 inch steel

Brief expert findings

Documents submitted	At the time of the inspection, the vehicle registration certificate Part 2 (title) was available, but the vehicle registration certificate Part 1 (document) was not. (Copy)
VIN comparison	The vehicle identification number (VIN) was read from the vehicle and its conformity with the submitted documents was confirmed by the undersigned during the inspection.
Inspection	The inspection conditions were sufficient for the assessment of the vehicle. Lifting equipment and/or a pit were available for examining the vehicle.
Test drive	No test drive/shunting maneuver was carried out during the inspection of the vehicle.
Engine function test	An engine test run was performed.

Value reducing factors

No.	Component group	Description
1	Equipment	Tirefit filler - Expired - Replace
2	Side panel - rear left side	Side panel - Scratch(es) - Smart repair
3	Door - front left side	Door - Scratch(es) - Smart repair
4	Front bumper	Spoiler - Scratched - Loss in value
5	Sill - right side	Sill - Scratch(es) - Smart repair
6	Door - rear right side	Door - dent(s) - Smart repair
7	Mudguard - left side	Mudguard - left side - Dent / paintcoat damage - Paint
8	Rear bumper	Rear bumper - Scratch(es) - Paint
9	Boot lid / rear door	Boot lid - Dent / paintcoat damage - Paint



Wear and tear

No.	Component group	Description
1	Vehicle glazing	Windscreen - Stone chips - No deduction
2	Rear bumper	Spoiler - Scratched - No deduction
3	Boot lid / rear door	Rear spoiler - dent(s) - No deduction
4	Door - rear left side	Door - dent(s) - No deduction

The vehicle shows signs of wear and tear commensurate with its age and use.

Previous damages

No.	Previous damage	Extent of damage (Net)
1	Rear, Side right, Provided by user / customer, from 18 Apr 2024	4.787,40 €

Repainting

No.	Repainting
1	Boot lid / rear door, Mudguard - right side, Bonnet, Side panel - rear right side, Door - rear right side, Door - front right side, Professionally carried out

Paint coat thickness measurement

Boot lid / rear door	110 µm	Mudguard - right side	169 µm
Bonnet	199 µm	Side panel - rear right side	190 µm
Door - rear right side	198 µm	Door - front right side	171 µm

Order/Scope of Order

An order was placed to prepare a sales report for the described vehicle. This report includes the following:

- Description of key vehicle information
- Documentation of equipment features
(Delivery by third-party service providers)
- Documentation of damage, defects, missing parts
- Documentation of prior damage, unrepaired prior damage, repainting
- A brief visual or functional inspection of the equipment details, if possible.
(Functional testing of driver assistance systems is not included in the scope of services!)
- a photographic documentation of the vehicle



Basis for the order

This product is based on the guidelines for vehicle returns and valuations published by Alphabet Fleet GmbH. The expert makes the specific findings in each individual case objectively, within the framework of the prescribed standards, based on their own expertise.

The vehicle inspection takes place in a fully assembled, unassembled state.

Damage or defects that can only be detected during disassembly/diagnostic work or through further investigation remain within the realm of prognostic risk. An increased risk exists due to concealed defects caused by fraudulent misrepresentation and which were not identifiable by the expert.

Damage or defects resulting from normal use or wear and tear of the vehicle will be accepted in accordance with the applicable standard.

There was no explicit identification or monetary consideration of the expected features within the product.

Features which, in their nature and extent, slightly exceed normal use but do not constitute unacceptable damage, will be documented and indicated as signs of wear, if applicable.

Damage or defects that, according to the applicable standard, can no longer be attributed to normal use or wear and tear are listed under "Value Reducing Factors" in the product description.

Depending on the product specification, a monetary ID can be provided. If this takes place, the costs can be 100% d or pro rata depending on the vehicle's age and mileage.

Previous damages

According to available information previous damages were repaired at the vehicle. Traces of repairs, which allow conclusions about the area of repair, were not recognizable during the inspection.

Comments

- Winterradsatz ist kein Bestandteil des Auslieferungsumfangs.



Figure 1: Diagonal front (left)



Figure 2: Diagonal front (right)



Figure 3: Diagonal rear (left)



Figure 4: Diagonal rear (right)

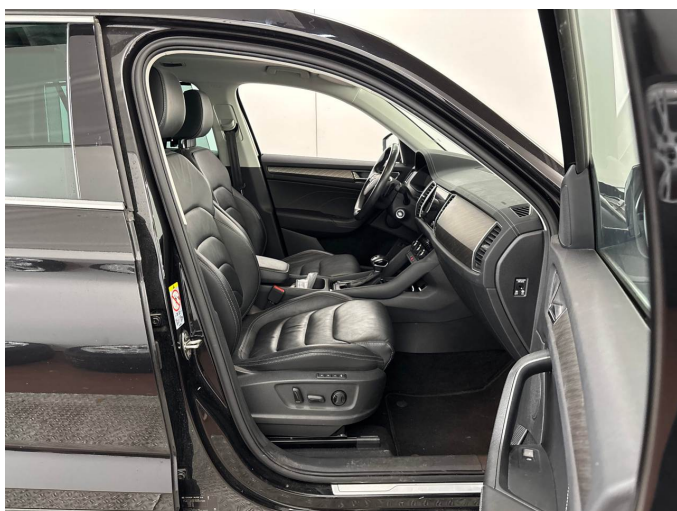

Figure 5: Interior - front



Figure 6: Interior - rear



Figure 7: Instrument cluster



Figure 8: Instrument panel



Figure 9: Interior 360° view



Figure 10: Cargo area

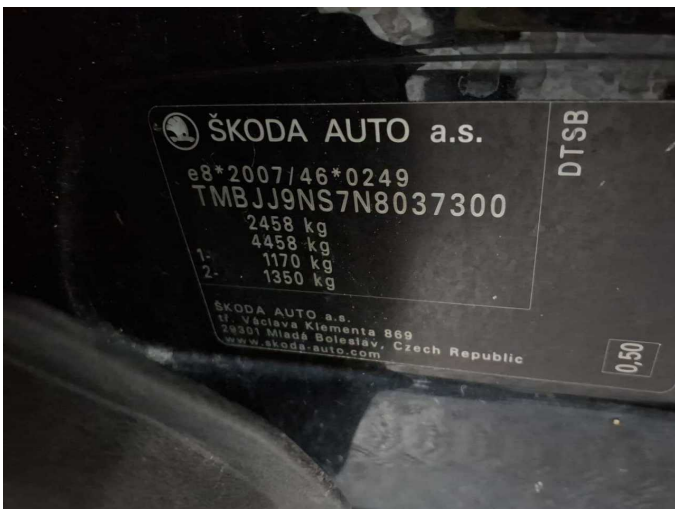

Figure 11: VIN



Figure 12: Mounted tyres



Figure 19: Misc.



Figure 20: Misc.



Figure 21: Misc.



Figure 22: Misc.



Figure 23: Misc.



Figure 24: Misc.



Figure 25: Misc.



Figure 26: Misc.



Figure 27: Misc.



Figure 28: Misc.

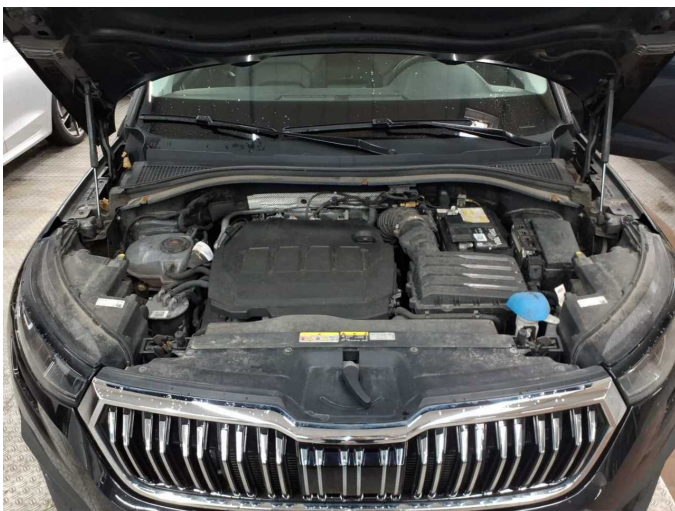

Figure 29: Misc.

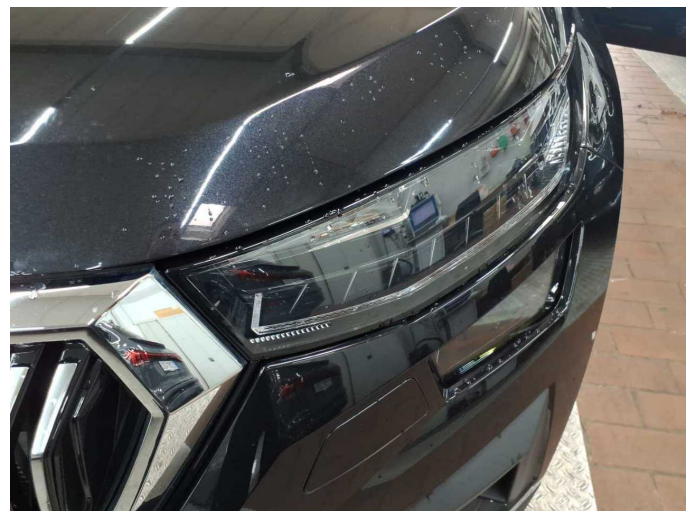

Figure 30: Misc.



Figure 31: Misc.



Figure 32: Misc.



Figure 33: Misc.



Figure 34: Misc.



Figure 35: Misc.



Figure 36: Misc.



Figure 37: Misc.



Figure 38: Misc.



Figure 39: Misc.

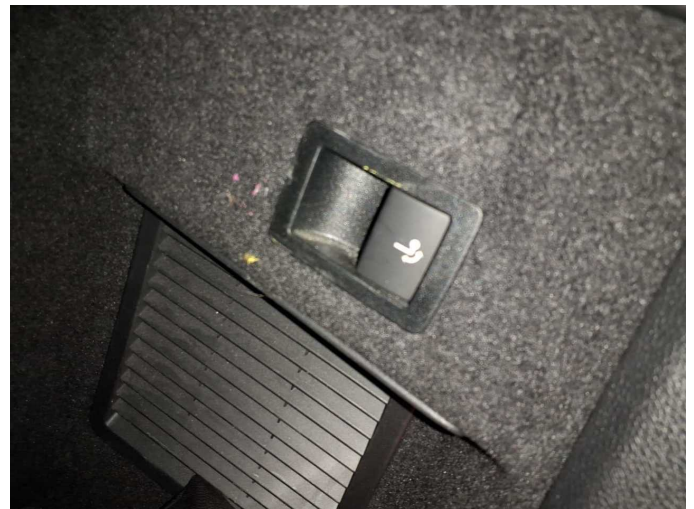

Figure 40: Misc.

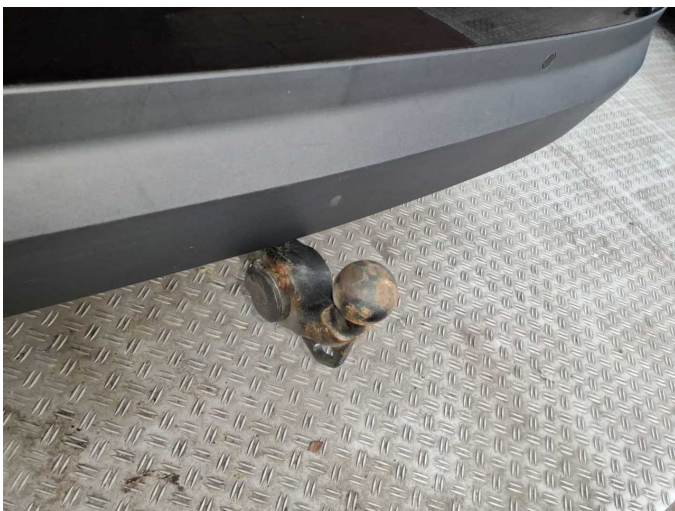

Figure 41: Misc.



Figure 42: Misc.



Figure 43: Misc.



Damage 1: Equipment: Tirefit filler - Expired - Replace

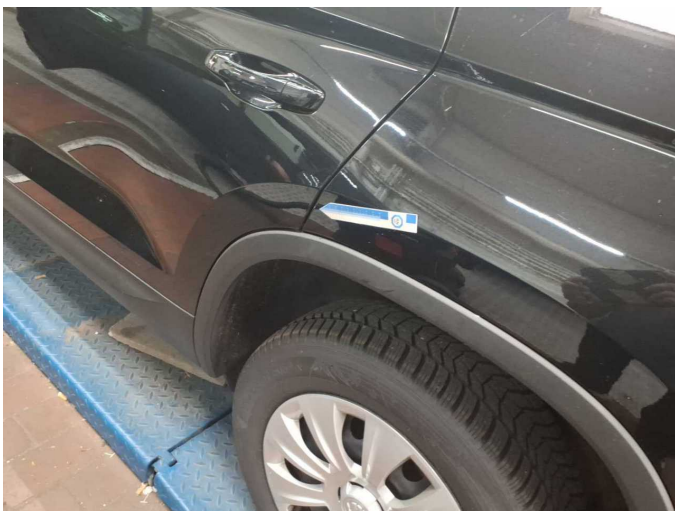

Damage 2: Side panel - rear left side: Side panel - Scratch(es) - Smart repair



Damage 2: Side panel - rear left side: Side panel - Scratch(es) - Smart repair

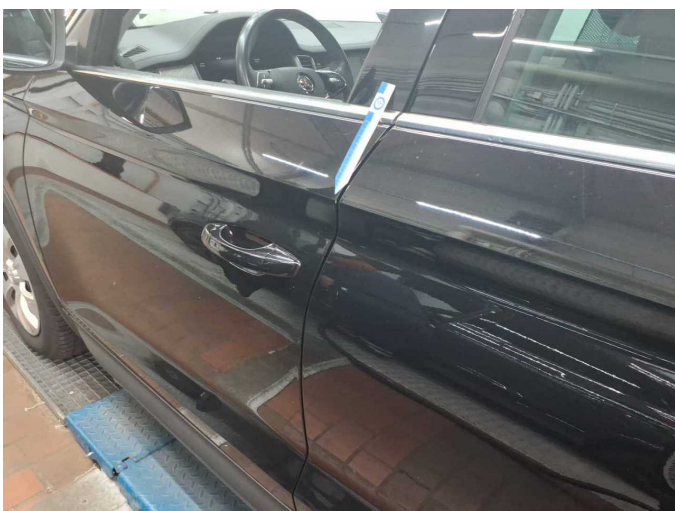

Damage 3: Door - front left side: Door - Scratch(es) - Smart repair



Damage 3: Door - front left side: Door - Scratch(es) - Smart repair



Damage 4: Front bumper: Spoiler - Scratched - Loss in value



Damage 4: Front bumper: Spoiler - Scratched - Loss in value



Damage 5: Sill - right side: Sill - Scratch(es) - Smart repair



Damage 5: Sill - right side: Sill - Scratch(es) - Smart repair



Damage 6: Door - rear right side: Door - dent(s) - Smart repair



Damage 6: Door - rear right side: Door - dent(s) - Smart repair



Damage 6: Door - rear right side: Door - dent(s) - Smart repair



Damage 6: Door - rear right side: Door - dent(s) - Smart repair

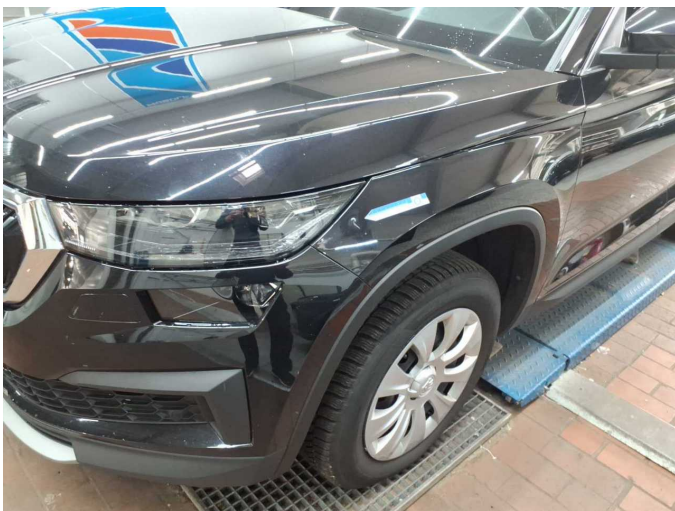

Damage 7: Mudguard - left side: Mudguard - left side - Dent / paintcoat damage - Paint



Damage 7: Mudguard - left side: Mudguard - left side - Dent / paintcoat damage - Paint



Damage 7: Mudguard - left side: Mudguard - left side - Dent / paintcoat damage - Paint

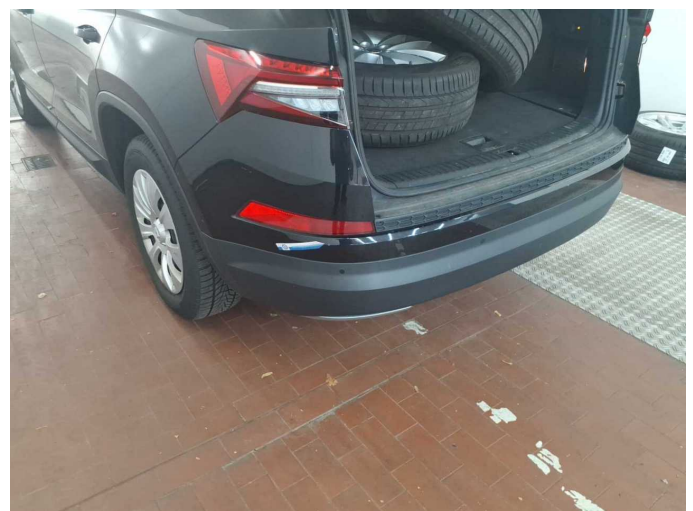

Damage 8: Rear bumper: Rear bumper - Scratch(es) - Paint



Damage 8: Rear bumper: Rear bumper - Scratch(es) - Paint



Damage 8: Rear bumper: Rear bumper - Scratch(es) - Paint



Damage 8: Rear bumper: Rear bumper - Scratch(es) - Paint



Damage 9: Boot lid / rear door: Boot lid - Dent / paintcoat damage - Paint

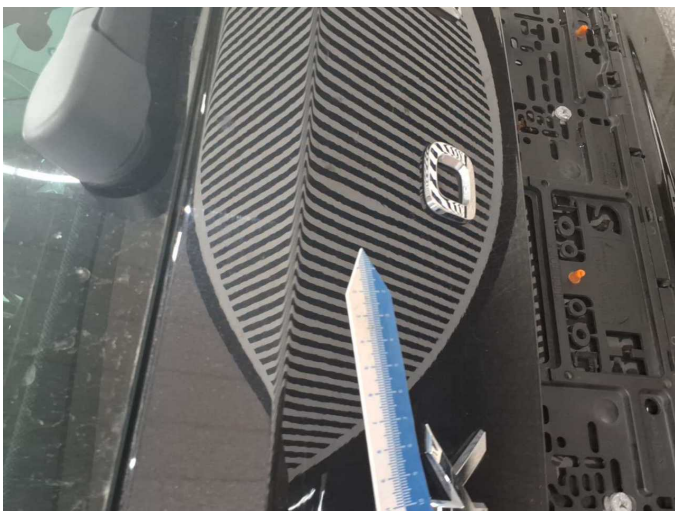

Damage 9: Boot lid / rear door: Boot lid - Dent / paintcoat damage - Paint



Damage 9: Boot lid / rear door: Boot lid - Dent / paintcoat damage - Paint



Damage 9: Boot lid / rear door: Boot lid - Dent / paintcoat damage - Paint



Wear and tear 2: Rear bumper: Spoiler - Scratched - No deduction

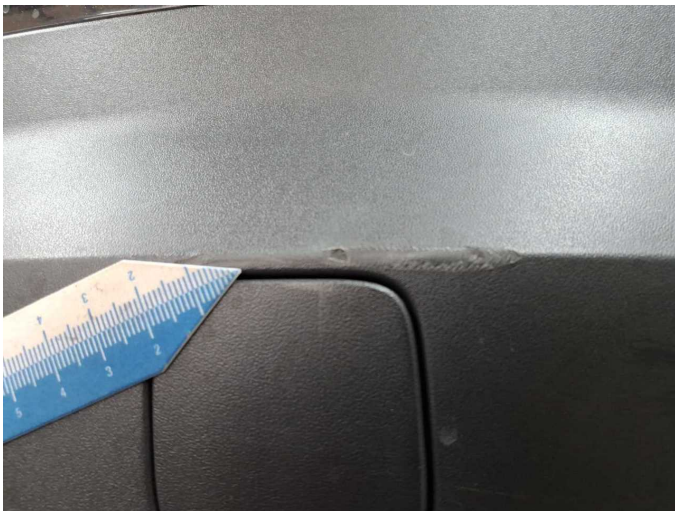

Wear and tear 2: Rear bumper: Spoiler - Scratched - No deduction



Wear and tear 2: Rear bumper: Spoiler - Scratched - No deduction

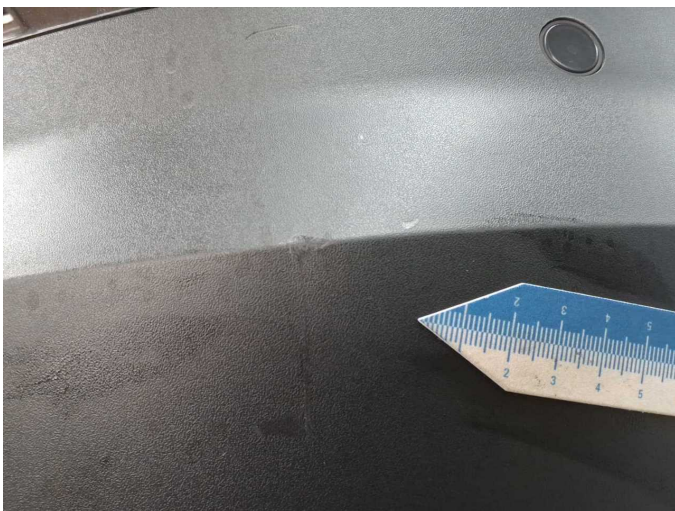

Wear and tear 2: Rear bumper: Spoiler - Scratched - No deduction



Wear and tear 2: Rear bumper: Spoiler - Scratched - No deduction



Wear and tear 2: Rear bumper: Spoiler - Scratched - No deduction



Wear and tear 3: Boot lid / rear door: Rear spoiler - dent(s) - No deduction



Wear and tear 3: Boot lid / rear door: Rear spoiler - dent(s) - No deduction



Wear and tear 4: Door - rear left side: Door - dent(s) - No deduction

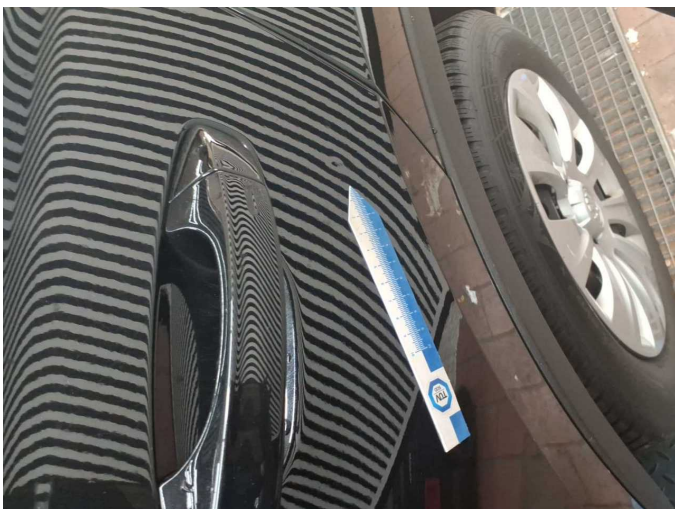

Wear and tear 4: Door - rear left side: Door - dent(s) - No deduction



Repainting 1: Boot lid / rear door, Mudguard - right side, Bonnet, Side panel - rear right side, Door - rear right side, Door - front right side



Repainting 1: Boot lid / rear door, Mudguard - right side, Bonnet, Side panel - rear right side, Door - rear right side, Door - front right side



Repainting 1: Boot lid / rear door, Mudguard - right side, Bonnet, Side panel - rear right side, Door - rear right side, Door - front right side



Repainting 1: Boot lid / rear door, Mudguard - right side, Bonnet, Side panel - rear right side, Door - rear right side, Door - front right side



Repainting 1: Boot lid / rear door, Mudguard - right side, Bonnet, Side panel - rear right side, Door - rear right side, Door - front right side



Repainting 1: Boot lid / rear door, Mudguard - right side, Bonnet, Side panel - rear right side, Door - rear right side, Door - front right side



Repainting 1: Boot lid / rear door, Mudguard - right side, Bonnet, Side panel - rear right side, Door - rear right side, Door - front right side



Repainting 1: Boot lid / rear door, Mudguard - right side, Bonnet, Side panel - rear right side, Door - rear right side, Door - front right side



Repainting 1: Boot lid / rear door, Mudguard - right side, Bonnet, Side panel - rear right side, Door - rear right side, Door - front right side



Repainting 1: Boot lid / rear door, Mudguard - right side, Bonnet, Side panel - rear right side, Door - rear right side, Door - front right side



Repainting 1: Boot lid / rear door, Mudguard - right side, Bonnet, Side panel - rear right side, Door - rear right side, Door - front right side



Repainting 1: Boot lid / rear door, Mudguard - right side, Bonnet, Side panel - rear right side, Door - rear right side, Door - front right side



Wartungshistorie

(gemäß Auftraggeber Informationen)

Fahrgestellnummer: TMBJJ9NS7N8037300
Hersteller / Modell: SKODA SKODA Kodiaq 2.0 TDI DSG Style

Datum	KM-Stand	Beschreibung
30.07.2025	114.824	Systemtest/Eigendiagnose
21.07.2025	114.140	Systemtest/Eigendiagnose
17.07.2025	113.215	Motoröl b. Wartung; Ölfilter ern; Regelwartungsdienst; Wartung Sonstiges
24.03.2025	100.790	AU; Reparatur Sonstiges
20.08.2024	85.722	Bremsflüssigkeit; Bremsflüssigkeit ern; Kraftstofffilter ern; Luftfiltereinsatz ern; Motoröl b. Wartung; Ölfilter ern; Regelwartungsdienst; Wartung Sonstiges
31.05.2024	75.737	Systemtest/Eigendiagnose
07.11.2023	56.038	Motoröl b. Wartung; Motoröl b. Wartung; Regelwartungsdienst; Regelwartungsdienst