

Expertise

Protocol number: 46017412
Order No. / Reference: 26453358
Inspection date: 17 Jun 2026

Manufacturer: Mercedes-Benz

Model: Vito 114 CDI Kompakt HA Aut. BASE

VIN: W1V44760114167118



Vehicle details

Manufacturer / Type / Model / Equipment

Mercedes-Benz Vito 114 CDI Kompakt HA Aut. BASE

Vehicle Identification number	W1V44760114167118
Mileage (Read)	101,492 km
First registration	11 Nov 2022
Number of holders	1
Next periodical technical inspection	10/2026 (Report on hand)

Power / Engine displacement	100 kw / 1,950 ccm
------------------------------------	--------------------

Fuel type / Cylinder	Diesel / 4
-----------------------------	------------

Gearbox / Number of gears	Automatic / 9
----------------------------------	---------------

Type of drive	Rear drive
----------------------	------------

Type of vehicle	Van
------------------------	-----

Colour / colour code	Brillantsilber Metallic
-----------------------------	-------------------------

Doors / Seats	5 / 2
----------------------	-------

Upholstery type	Cloth
------------------------	-------

Colour of upholstery	Black-Anthracite
-----------------------------	------------------



Vehicle details

Maintenance booklet / proof	Non-existent	Next maintenance in	621 Tag(e)
Key is / should be	2 / 2	FZG documents	ZB#2 (B) was available (copy), ZB#1 (S) was not available.
		Letter No.	GP653191
Previous damage / Accident	None detectable	Repainting	Detectable
Inspection conditions	sufficient	Lifting equipment / pit	yes
Test drive	Not performed	Engine function test	Performed
Manufacturer key number/ type code number	2222 / BBI 05312		
Emission standard	EURO6;WLTP;AR;PI/CI;N1 III, N2	fine dust sticker	
Permitted total weight	2,800 kg	Empty weight	

Tyres

Mounted tyres

#	Tyre size	Type of tyre	Manufacturer	Tread depth
1)	225/55 R17 107T	All-season tyres on Steel rim with wheel cover	Continental	5mm / 5mm
2)	225/55 R17 107T	All-season tyres on Steel rim with wheel cover	Continental	5mm / 5mm

Legend: Tread depth information for the left tire is listed first, for the right tire it is listed second on the axle in the direction of travel.



Equipment

Standard equipment

- Screw-in towing eye front/rear
- Driver's side airbag
- Exterior mirrors, manually adjustable (2)
- Battery: Backup battery for starting process
- Fixing points in the roof frame
- third brake light
- COC documents
- Diesel particulate filter
- Electronic Stability Program (ADAPTIVE ESP) with integrated Anti-lock Braking System (ABS)
- Electric windows, driver/passenger
- Generator 14 V / 200 A
- Speed limit 210 km/h
- Weight variant 2,800 kg
- Seatbelt warning device for driver's seat
- Main tank 57 liters
- Interior trim of cargo area, side
- Communication module (LTE) for digital services
- Paint finish: Solid color paint
- Headlight range control
- Multifunctional steering wheel
- Breakdown management
- Tires: 195/65 R 16
- Tires: Premium protection tires (3 years)
- Wheels: Steel rims 6.5 J x 16
- Sliding door on the right, cargo/passenger compartment
- Crosswind Assist
- Seats: Adjustable passenger seat
- Start-stop function
- Cruise control
- First aid kit
- Warning triangle
- Immobiliser
- Central locking with radio remote control
- Registration certificate, Part II
- Passenger side airbag
- ATTENTION ASSIST
- Outdoor temperature display
- Battery: fleece battery 12 V / 92 Ah
- Hill start assist
- Brake lights, adaptive
- Front cupholder
- Electronic tachometer
- Chassis: Standard chassis
- HVO-capable vehicle
- Parking brake
- Generator management
- Transmission: 9G-TRONIC
- Seatbelt warning device for front passenger seat
- Lockable glove box
- Boot lid
- Instrument cluster with pixel matrix display
- Headrests (2), front
- Steering wheel adjustable for tilt and height
- Mercedes-Benz emergency call system
- Package: BlueEFFICIENCY
- Upholstery: Caluma fabric, black
- Tires: Tires without specified make
- Tires: Summer tires
- Headlights: halogen technology
- Key: 3-button remote control
- electromechanical power steering
- Seats: Driver's seat
- 12V socket
- continuous partition wall
- Pre-installation for Remote Services Plus
- Maintenance interval indicator >>ASSYST<
- Heat-insulating glass all around
- Registration as a truck



Extra equipment

- Distance Assist DISTRONIC active (automatic transmission) (including HOLD function)
- Electrically adjustable and heated exterior mirrors, left and right
- Rear camera not foldable
- Windscreen washer system heater
- Large fuel tank, approx. 70 liters
- LED Intelligent Light System (ILS) (incl. dynamic cornering lights, country road and motorway lights, turning lights, dynamic headlight range control, automatic high beam assist, LED taillights - incl. instrument cluster with pixel matrix display)
- Package: Driver Assistance Package (Blind Spot Assist - Lane Keeping Assist - COLLISION PREVENTION ASSIST)
- Package: Parking (reversing camera - PARKTRONIC)
- Radio/Navigation: Multimedia radio and navigation system "Audio 40" (7-inch LCD touchscreen - DAB digital radio - Apple CarPlay and Android Auto - Bluetooth 3.0 - Hands-free system - Live Traffic Information - 2-way front speakers)
- Wheels: Steel rims 6.5 J x 17
- Sliding door on the left (cargo area)
- Seats: Comfort driver's seat
- Sortimo equipment
- Airbag: Thorax-pelvis-sidebag for driver
- Upgrading/downgrading (upgrading to 3.05 t GVW)
- Comfort roof control unit in conjunction with rain sensor
- Driving light assistant (automatically switching on driving lights)
- Tempmatic controlled air conditioning
- Paint finish: Metallic
- leather steering wheel
- Center console with storage compartment
- Navigation accessories: Live Traffic Information
- Package: Anti-theft package (includes an anti-theft alarm system (ATS), interior monitoring and towing protection - the audible alarm sounds at intervals for approximately 25 seconds and the hazard warning lights flash rapidly for approximately 4 minutes.)
- Radio: Digital Radio DAB
- Rain sensor
- Tires: 225/55R17
- Tires: M+S 225/55 R 17
- Tire pressure monitoring (on front and rear axles (wireless))
- Seat: Lumbar support driver's seat
- Seat heating on driver's side
- Windshield washer fluid level warning light

Brief expert findings

Documents submitted	At the time of the inspection, the vehicle registration certificate Part 2 (title) was available, but the vehicle registration certificate Part 1 (document) was not. (Copy)
VIN comparison	The vehicle identification number (VIN) was read from the vehicle and its conformity with the submitted documents was confirmed by the undersigned during the inspection.
Inspection	The inspection conditions were sufficient for the assessment of the vehicle. Lifting equipment and/or a pit were available for examining the vehicle.
Test drive	No test drive/shunting maneuver was carried out during the inspection of the vehicle.
Engine function test	An engine test run was performed.

Value reducing factors

No.	Component group	Description
1	Misc.	Inspection / maintenance - No evidence - No deduction
2	Body	Body - Glued / labelled - De-glue / neutralise
3	Door - rear right side	Door - Scratch(es) - Paint
4	Vehicle glazing	Windscreen (Rissbildung) - Stone chips - Replace

Wear and tear

No.	Component group	Description
1	Bonnet	Bonnet - Stone chips - No deduction
2	Interior	Interior - Scratch(es) - No deduction

The vehicle shows signs of wear and tear commensurate with its age and use.



Repainting

No. Repainting

1 Side panel - rear right side, Door - rear right side, Professionally carried out, Invoice of repair done Non-existent

Paint coat thickness measurement

Side panel - rear right side	247 µm	Door - rear right side	198 µm
------------------------------	--------	------------------------	--------

Order/Scope of Order

An order was placed to prepare a sales report for the described vehicle. This report includes the following:

- Description of key vehicle information
- Documentation of equipment features
(*Delivery by third-party service providers*)
- Documentation of damage, defects, missing parts
- Documentation of prior damage, unrepaired prior damage, repainting
- A brief visual or functional inspection of the equipment details, if possible.
(*Functional testing of driver assistance systems is not included in the scope of services!*)
- a photographic documentation of the vehicle

Basis for the order

This product is based on the guidelines for vehicle returns and valuations of light commercial vehicles published by Alphabet Fleet Management GmbH. The expert makes the specific findings in each individual case objectively, within the framework of the prescribed standards, based on their own expertise.

The vehicle inspection takes place in a fully assembled, unassembled state.

Damage or defects that can only be detected during disassembly/diagnostic work or through further investigation remain within the realm of prognostic risk. An increased risk exists due to concealed defects caused by fraudulent misrepresentation and which were not identifiable by the expert.

Damage or defects resulting from normal use or wear and tear of the vehicle will be accepted in accordance with the applicable standard.

There was no explicit identification or monetary consideration of the expected features within the product.

Features which, in their nature and extent, slightly exceed normal use but do not constitute unacceptable damage, will be documented and indicated as signs of wear, if applicable.

Damage or defects that, according to the applicable standard, can no longer be attributed to normal use or wear and tear are listed under "Value Reducing Factors" in the product description.

Depending on the product specification, a monetary ID can be provided. If this takes place, the costs can be 100% d or pro rata depending on the vehicle's age and mileage.

Previous damages

No apparent prior damage that had been repaired could be found on the vehicle.



Figure 1: Diagonal front (left)



Figure 2: Diagonal front (right)



Figure 3: Diagonal rear (left)



Figure 4: Diagonal rear (right)

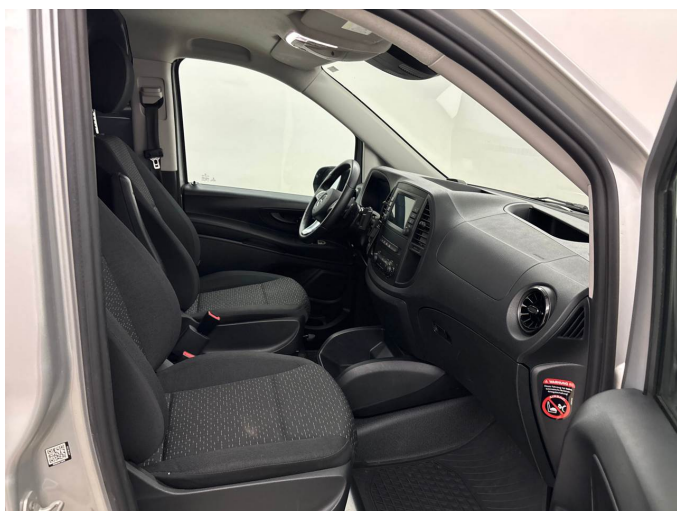

Figure 5: Interior - front



Figure 6: Interior - rear



Figure 7: Instrument cluster



Figure 8: Instrument panel



Figure 9: Interior 360° view



Figure 10: Cargo area



Figure 11: VIN



Figure 12: Mounted tyres



Figure 13: Documents



Figure 14: Documents

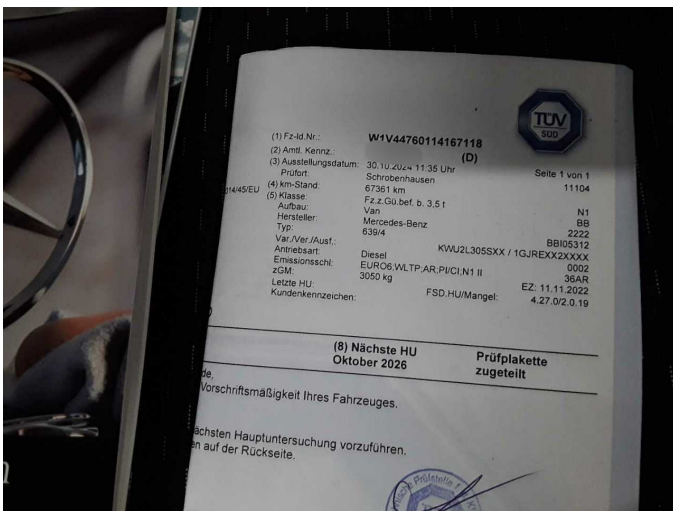

Figure 15: Documents

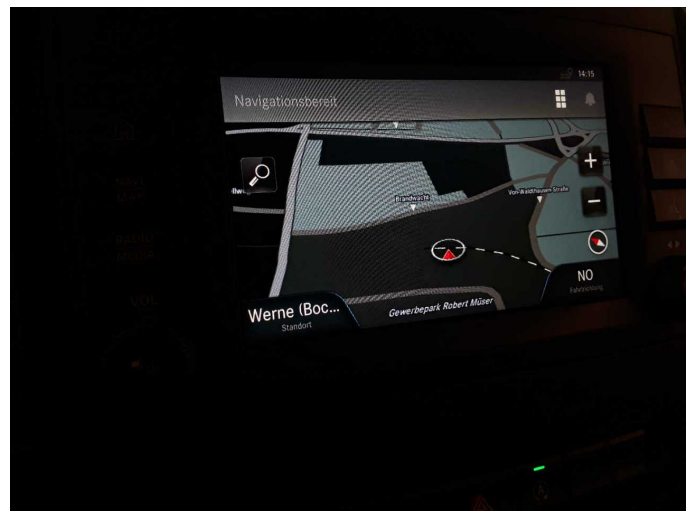

Figure 16: Navigation



Figure 17: Misc.



Figure 18: Misc.



Figure 19: Misc.



Figure 20: Misc.

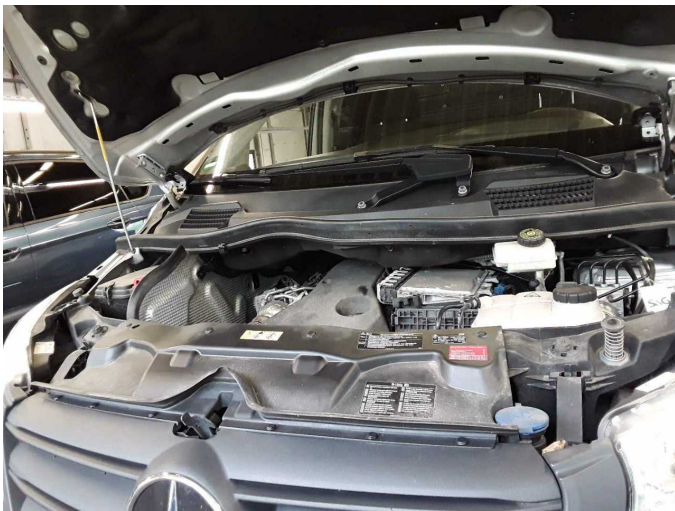

Figure 21: Misc.



Figure 22: Misc.



Figure 23: Misc.



Figure 24: Misc.



Figure 25: Misc.



Figure 26: Misc.



Figure 27: Misc.



Figure 28: Misc.



Damage 2: Body: Body - Glued / labelled - De-glue / neutralise



Damage 2: Body: Body - Glued / labelled - De-glue / neutralise



Damage 2: Body: Body - Glued / labelled - De-glue / neutralise



Damage 2: Body: Body - Glued / labelled - De-glue / neutralise



Damage 3: Door - rear right side: Door - Scratch(es) - Paint



Damage 3: Door - rear right side: Door - Scratch(es) - Paint

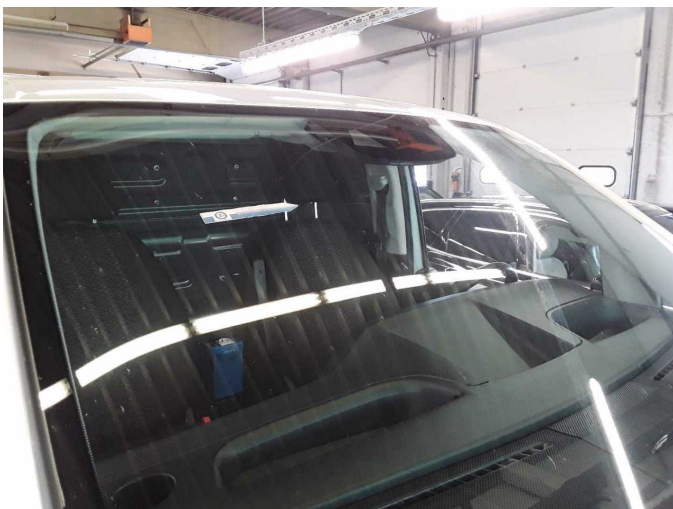

Damage 4: Vehicle glazing: Windscreen (Rissbildung) - Stone chips - Replace

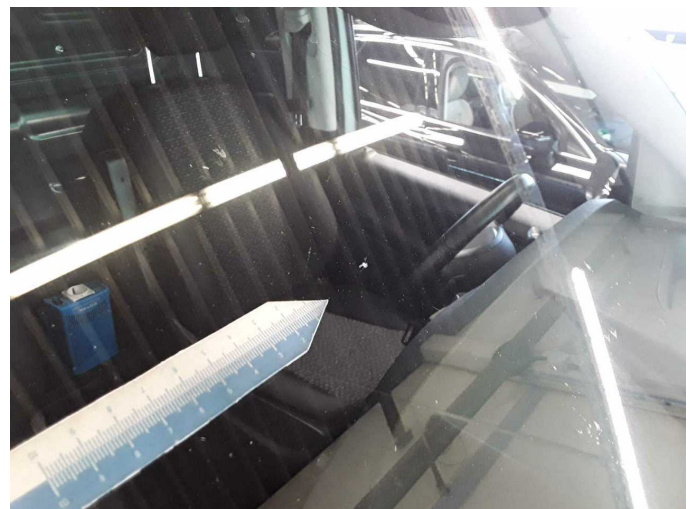

Damage 4: Vehicle glazing: Windscreen (Rissbildung) - Stone chips - Replace



Damage 4: Vehicle glazing: Windscreen (Rissbildung) - Stone chips - Replace



Damage 4: Vehicle glazing: Windscreen (Rissbildung) - Stone chips - Replace

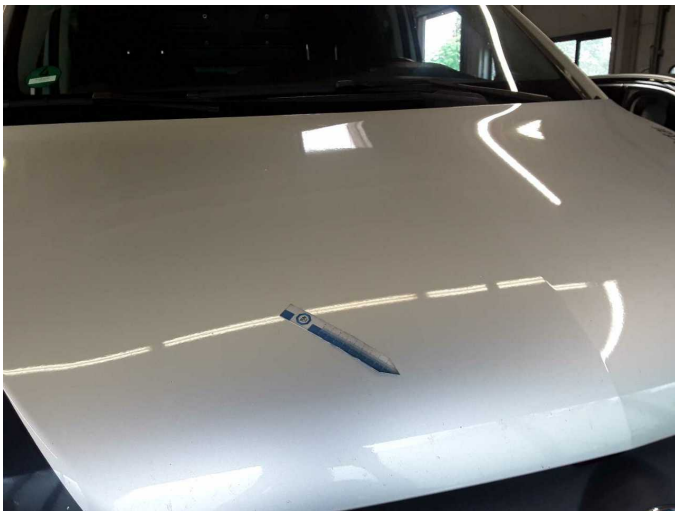

Wear and tear 1: Bonnet: Bonnet - Stone chips - No deduction

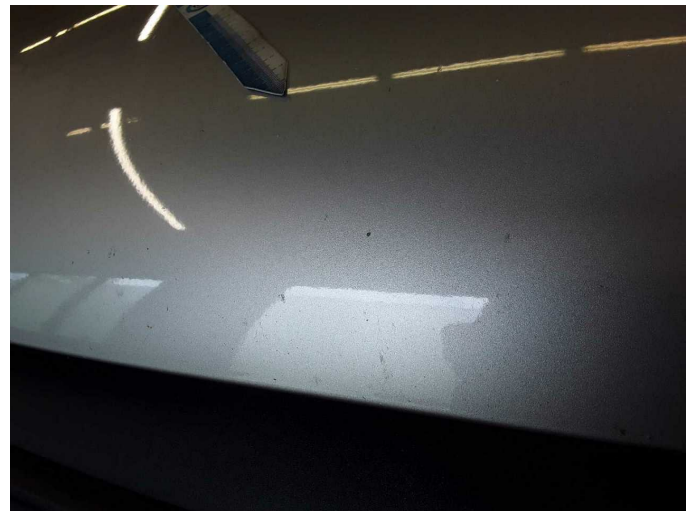

Wear and tear 1: Bonnet: Bonnet - Stone chips - No deduction



Repainting 1: Side panel - rear right side, Door - rear right side



Repainting 1: Side panel - rear right side, Door - rear right side



Repainting 1: Side panel - rear right side, Door - rear right side



Repainting 1: Side panel - rear right side, Door - rear right side