

Expertise

Protocol number: 45679120
Order No. / Reference: 26317172
Inspection date: 27 May 2026

Manufacturer: Opel

Model: Astra Sports Tourer 1.5 D Automatik Elegance

VIN: VXKFCYHZTP1082531



Vehicle details

Manufacturer / Type / Model / Equipment

Opel Astra Sports Tourer 1.5 D Automatik Elegance

Vehicle Identification number VXKFCYHZTP1082531

Mileage (Read) 104,356 km

First registration 11 Apr 2024

Number of holders 1

Power / Engine displacement 96 kw / 1,499 ccm

Fuel type / Cylinder Diesel / 4

Gearbox / Number of gears Automatic / 8

Type of drive Front drive

Type of vehicle Station wagon

Colour / colour code Kristall Silber Metallic

Doors / Seats 5 / 5

Upholstery type Cloth / leather combination

Colour of upholstery Black-Grey



Vehicle details

Maintenance booklet / proof	digital proof / complete	Next maintenance in	18,600 km
Last service on / at	01/2026 at 93,025 km		
Key is / should be	2 / 2	FZG documents	ZB#2 (B) was available (copy), ZB#1 (S) was not available.
		Letter No.	GY769056
Previous damage / Accident	None detectable	Repainting	None detectable
Inspection conditions	sufficient	Lifting equipment / pit	yes
Test drive	Not performed	Engine function test	Performed
Manufacturer key number/ type code number	1889 / AEY 00087		
Emission standard	EURO6;WLTP;AP;PI/CI; M, N1 I	fine dust sticker	
Permitted total weight	1,980 kg	Empty weight	

Tyres

Mounted tyres

#	Tyre size	Type of tyre	Manufacturer	Tread depth
1)	205/55 R16 91H	Winter tyres on Light alloy	Bridgestone	5mm / 5mm
2)	205/55 R16 91H	Winter tyres on Light alloy	Bridgestone	5mm / 5mm

Additional tyres

#	Tyre size	Type of tyre	Manufacturer	Tread depth
1)	225/45 R17 94V	Summer tyres on Light alloy	Michelin	4mm / 4mm
2)	225/45 R17 94V	Summer tyres on Light alloy	Michelin	5mm / 5mm

Replacement

Typ	Tyre size	Type of tyre	Manufacturer	Tread depth
	Tirefit	Expiration date 07/2028		

Legend: Tread depth information for the left tire is listed first, for the right tire it is listed second on the axle in the direction of travel.



Equipment

Standard equipment

- Storage compartments
- Airbag: Front airbags, driver and front passenger
- Airbag: Front and rear outer head airbags
- Automatic activation of the hazard warning lights
- Exterior mirror housings in black
- On-board computer
- Roof rails
- Tachometer
- Electronic Stability Program (ESP) and Traction Control with engine and brake intervention (TCPlus)
- Transmission: 8-speed automatic transmission
- rear window wiper
- Wiring harness for trailer hitch
- Front headrests and 3 rear headrests, height adjustable
- LED ambient lighting
- LED headlights
- Illuminated makeup mirrors in both sun visors
- Center armrest, front and rear
- Multimedia infotainment system
- Electric parking brake
- Tire pressure monitoring system
- 180-degree reversing camera
- Keyless locking and starting system Keyless Open & Start
- safety net
- Solar Protect thermal insulation glazing
- Start/Stop System
- Pre-wiring for ISOFIX child seat mounting system
- Central locking with remote control

Extra equipment

- Paint finish: Metallic
- Seats: Ergonomic active driver's seat in Isabella fabric/premium leatherette (Elegance) (certified by the German Campaign for Healthy Backs (AGR) - adjustable length, height, tilt, backrest angle, and seat cushion angle - electro-pneumatically adjustable lumbar support (height and length adjustable) - extendable thigh support - pockets on the backs of the front seats, driver and front passenger - Isabella fabric/premium leatherette, black - heated front seats and steering wheel - heated ThermoTec windshield)
- Heated windscreen, ThermoTec

- Airbag: Chest-pelvis-side airbags, driver and front passenger
- Anti-lock braking system (ABS)
- Exterior mirrors, electrically adjustable, heated and folding
- Hill Start Assist
- third brake light
- Diesel particulate filter (DPF) maintenance-free
- Electronic brake force distribution (EBD)
- Electric windows front and rear
- Front collision warning system
- Back window, heater
- Interior rearview mirror, automatically dimming
- Dual-zone automatic climate control
- Paintwork: Roof in car color
- LED interior lighting
- Steering wheel: Leather steering wheel, flattened, perforated, with steering wheel remote control and paddle shifters
- Fog light
- Tire repair kit
- Wheels: Alloy wheels 7.5 J x 17 (5 spokes) in silver/black
- Rear seat backrest folds forward in a 40:20:40 split
- Seat belts: Three-point seat belts in all seats
- Seats: Ergonomic active driver's seat, fabric/premium leather look Isabella
- 12V power outlet in the center console
- Electronic immobilizer

- Navigation system (Multimedia infotainment system with 10" color touchscreen display and 10" driver information display; navigation system with integrated memory; 3D map display for Europe and Russia; dynamic route guidance via map and/or arrow display and voice prompts; TomTom Online Traffic; online POI search and route guidance; parking information; fuel price information; live weather; over-the-air map updates; intelligent voice control; "Hey Opel" shortcut button; 6 functions; active route suggestions)



Brief expert findings

Documents submitted	At the time of the inspection, the vehicle registration certificate Part 2 (title) was available, but the vehicle registration certificate Part 1 (document) was not. (Copy)
VIN comparison	The vehicle identification number (VIN) was read from the vehicle and its conformity with the submitted documents was confirmed by the undersigned during the inspection.
Inspection	The inspection conditions were sufficient for the assessment of the vehicle. Lifting equipment and/or a pit were available for examining the vehicle.
Test drive	No test drive/shunting maneuver was carried out during the inspection of the vehicle.
Engine function test	An engine test run was performed.

Value reducing factors

No.	Component group	Description
1	Body	Body - Glued / labelled - De-glue / neutralise
2	Bonnet	Insulation lining - Damage caused by marten / rodent - Replace
3	Side panel - rear right side	Side panel - Scratch(es) - Paint
4	Front bumper	Front bumper (Sandstrahleffekt) - Stone chips - Paint

Wear and tear

No.	Component group	Description
1	Interior	Interior - Soiled - No deduction

The vehicle shows signs of wear and tear commensurate with its age and use.

Order/Scope of Order

An order was placed to prepare a sales report for the described vehicle. This report includes the following:

- Description of key vehicle information
- Documentation of equipment features
(Delivery by third-party service providers)
- Documentation of damage, defects, missing parts
- Documentation of prior damage, unrepaired prior damage, repainting
- A brief visual or functional inspection of the equipment details, if possible.
(Functional testing of driver assistance systems is not included in the scope of services!)
- a photographic documentation of the vehicle



Basis for the order

This product is based on the guidelines for vehicle returns and valuations published by Alphabet Fleet GmbH. The expert makes the specific findings in each individual case objectively, within the framework of the prescribed standards, based on their own expertise.

The vehicle inspection takes place in a fully assembled, unassembled state.

Damage or defects that can only be detected during disassembly/diagnostic work or through further investigation remain within the realm of prognostic risk. An increased risk exists due to concealed defects caused by fraudulent misrepresentation and which were not identifiable by the expert.

Damage or defects resulting from normal use or wear and tear of the vehicle will be accepted in accordance with the applicable standard.

There was no explicit identification or monetary consideration of the expected features within the product.

Features which, in their nature and extent, slightly exceed normal use but do not constitute unacceptable damage, will be documented and indicated as signs of wear, if applicable.

Damage or defects that, according to the applicable standard, can no longer be attributed to normal use or wear and tear are listed under "Value Reducing Factors" in the product description.

Depending on the product specification, a monetary ID can be provided. If this takes place, the costs can be 100% d or pro rata depending on the vehicle's age and mileage.

Previous damages

No apparent prior damage that had been repaired could be found on the vehicle.

Comments

Der montierte Winterradsatz ist kein Bestandteil der Ausstattung.



Figure 1: Diagonal front (left)



Figure 2: Diagonal front (right)



Figure 3: Diagonal rear (left)



Figure 4: Diagonal rear (right)



Figure 5: Interior - front



Figure 6: Interior - rear



Figure 7: Instrument cluster



Figure 8: Instrument panel



Figure 9: Interior 360° view



Figure 10: Cargo area



Figure 11: VIN



Figure 12: Mounted tyres

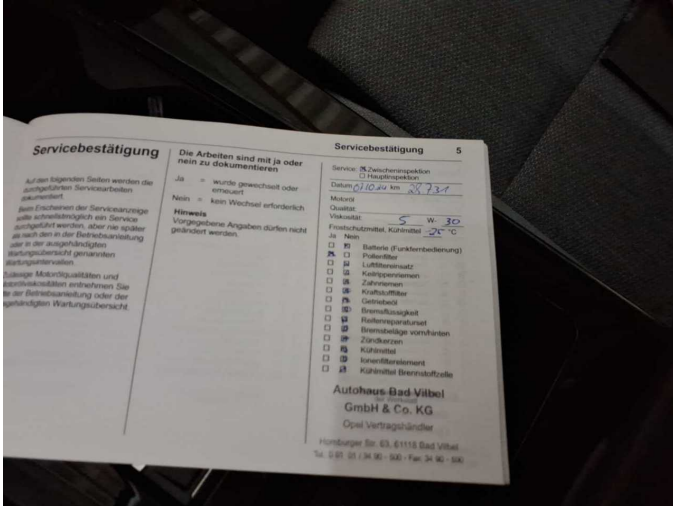

Figure 13: Documents

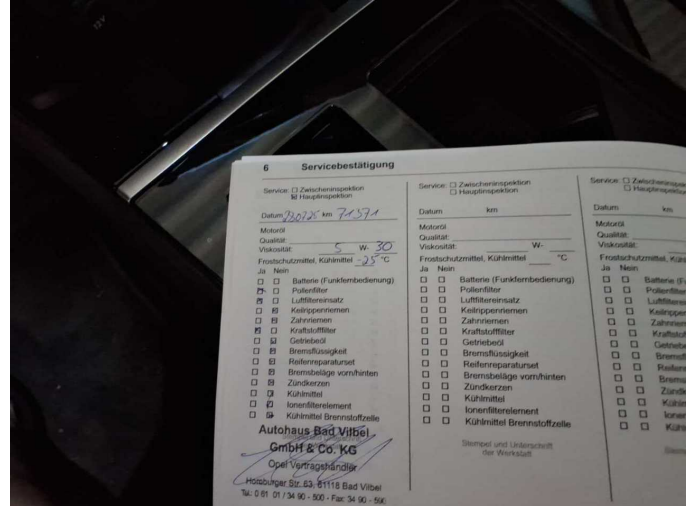

Figure 14: Documents

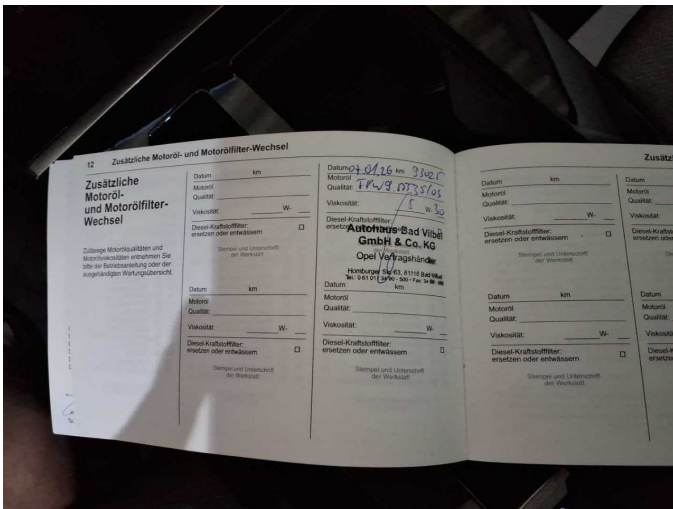

Figure 15: Documents



Figure 16: Documents



Figure 17: Additional tyres



Figure 18: Navigation



Figure 19: Misc.



Figure 20: Misc.

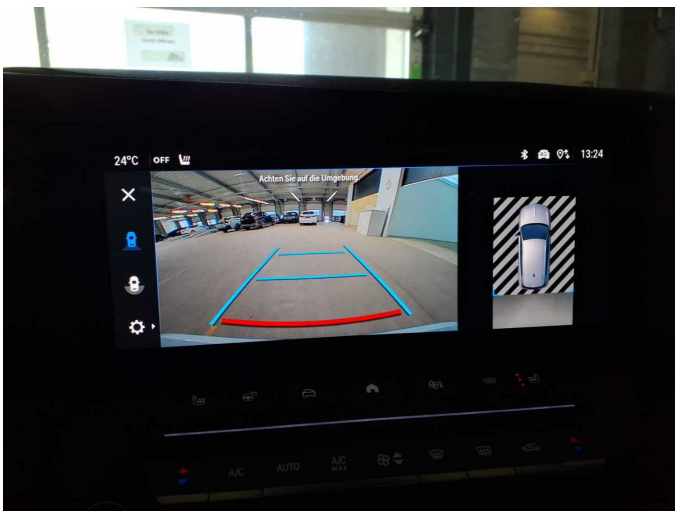

Figure 21: Misc.



Figure 22: Misc.



Figure 23: Misc.



Figure 24: Misc.



Figure 25: Misc.



Figure 26: Misc.



Figure 27: Misc.



Figure 28: Misc.



Damage 1: Body: Body - Glued / labelled - De-glue / neutralise



Damage 1: Body: Body - Glued / labelled - De-glue / neutralise



Damage 1: Body: Body - Glued / labelled - De-glue / neutralise



Damage 2: Bonnet: Insulation lining - Damage caused by marten / rodent - Replace



Damage 2: Bonnet: Insulation lining - Damage caused by marten / rodent - Replace



Damage 3: Side panel - rear right side: Side panel - Scratch(es) - Paint



Damage 3: Side panel - rear right side: Side panel - Scratch(es) - Paint



Damage 3: Side panel - rear right side: Side panel - Scratch(es) - Paint



Damage 3: Side panel - rear right side: Side panel - Scratch(es) - Paint



Damage 3: Side panel - rear right side: Side panel - Scratch(es) - Paint



Damage 4: Front bumper: Front bumper (Sandstrahleffekt) - Stone chips - Paint



Damage 4: Front bumper: Front bumper (Sandstrahleffekt) - Stone chips - Paint



Damage 4: Front bumper: Front bumper (Sandstrahleffekt) - Stone chips - Paint



Damage 4: Front bumper: Front bumper (Sandstrahleffekt) - Stone chips - Paint

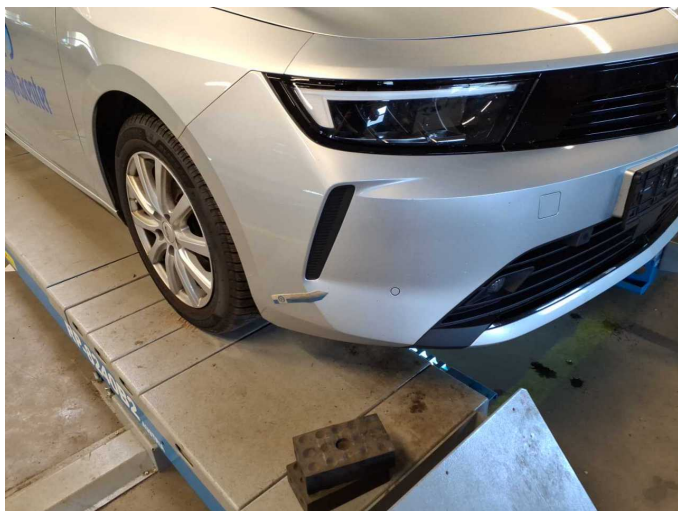

Damage 4: Front bumper: Front bumper (Sandstrahleffekt) - Stone chips - Paint

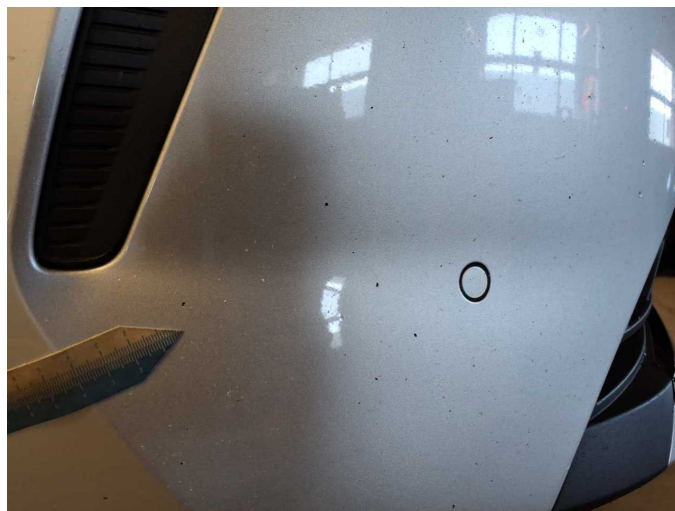

Damage 4: Front bumper: Front bumper (Sandstrahleffekt) - Stone chips - Paint



Wartungshistorie

(gemäß Auftraggeber Informationen)

Fahrgestellnummer: VXXFCYHZTP1082531

Hersteller / Modell: OPEL OPEL Astra Sports Tourer 1.5 D Automatik Elegance

Datum	KM-Stand	Beschreibung
08.01.2026	93.025	Motoröl b. Wartung; Ölfilter ern; Regelwartungsdienst; Wartung Sonstiges
29.07.2025	71.371	Bremse Sonstiges; Bremsklötze vorne; Bremsscheiben vorne; Kraftstofffilter ern; Luftfiltereinsatz ern; Motoröl b. Wartung; Ölfilter ern; Regelwartungsdienst; Wartung Sonstiges
24.04.2025	60.820	Bremse Sonstiges; Bremsklötze hinten; Bremsscheiben hinten
11.02.2025	50.249	Motoröl b. Wartung; Ölfilter ern; Ölwechsel; Wartung Sonstiges
08.10.2024	28.731	Motoröl b. Wartung; Ölfilter ern; Regelwartungsdienst; Wartung Sonstiges