

## Expertise

Protocol number: 46165516  
Order No. / Reference: 26522698  
Inspection date: 23 Jun 2026

Manufacturer: Kia

Model: Niro 1.6 GDI HEV 2WD OPF Aut. Spirit

VIN: KNACT81EGS5207535



### Vehicle details

#### Manufacturer / Type / Model / Equipment

Kia Niro 1.6 GDI HEV 2WD OPF Aut. Spirit

<b>Vehicle Identification number</b>	KNACT81EGS5207535
<b>Mileage (Read)</b>	23,959 km
<b>First registration</b>	1 Oct 2024
<b>Number of holders</b>	1
<b>Next periodical technical inspection</b>	10/2027 (Report not on hand)

<b>Power / Engine displacement</b>	69 kw / 1,580 ccm
<b>Fuel type / Cylinder</b>	Hybrid Petrol / E / 4
<b>Gearbox / Number of gears</b>	Automatic / 6
<b>Type of drive</b>	Front drive
<b>Type of vehicle</b>	Saloon car

<b>Colour / colour code</b>	Cityscape Grün Metallic
<b>Doors / Seats</b>	5 / 5
<b>Upholstery type</b>	Artificial leather
<b>Colour of upholstery</b>	Grey



## Vehicle details

<b>Maintenance booklet / proof</b>	digital proof / complete	<b>Next maintenance in</b>	3,916 km
<b>Last service on / at</b>	12/2025 at 12,854 km		
<b>Key is / should be</b>	2 / 2	<b>FZG documents</b>	ZB#2 (B) was available (copy), ZB#1 (S) was not available.
		<b>Letter No.</b>	HG501146
<b>Previous damage / Accident</b>	Detectable	<b>Repainting</b>	None detectable
<b>Inspection conditions</b>	sufficient	<b>Lifting equipment / pit</b>	yes
<b>Test drive</b>	Not performed	<b>Engine function test</b>	Performed
<b>Manufacturer key number/ type code number</b>	2233 / ABV 00002		
<b>Emission standard</b>	EURO6;WLTP;EA;PI/CI;M, N1, N2	<b>fine dust sticker</b>	
<b>Permitted total weight</b>	1,940 kg	<b>Empty weight</b>	

## Tyres

### Mounted tyres

#	Tyre size	Type of tyre	Manufacturer	Tread depth
1)	205/60 R16 92H	Summer tyres on Light alloy	Nexen	6mm / 6mm
2)	205/60 R16 92H	Summer tyres on Light alloy	Nexen	6mm / 6mm

### Replacement

Typ	Tyre size	Type of tyre	Manufacturer	Tread depth
	Tirefit	Expiration date 05/2029		

**Legend: Tread depth information for the left tire is listed first, for the right tire it is listed second on the axle in the direction of travel.**

TÜV SÜD Auto Partner GmbH  
Wiesenring 2  
04159 Leipzig

Inspection location  
Hartmann Fleet Professionals GmbH  
Industriestraße 11  
36272 Niederaula



## Equipment



## Standard equipment

- Airbag: 1 knee airbag (driver's side)
- Airbag: 2 side airbags
- Airbag: 2 curtain airbags
- Aluminum sports pedals
- Anti-lock braking system (ABS) (with electronic brake force distribution)
- Electrically heated exterior mirrors
- Exterior mirrors with integrated LED turn signals
- On-board computer
- Decorative inlays, marble look (grey)
- Drive Mode Select
- twilight sensor
- Electric tailgate, sensor-controlled
- Electric windows front and rear (with one-touch function on driver and passenger side)
- Forward Collision Avoidance Assist (FCA) with brake intervention and pedestrian and cyclist detection
- Floor mats
- Gear selector rotary switch (shift by wire)
- Luggage net loops in the luggage compartment
- Luggage compartment lighting
- Cruise control, adaptive and navigation-based (including Stop&Go function (Smart Cruise Control, SCC with S&G))
- rear window wiper
- Interior rearview mirror self-dimming (electrochromatic)
- Intelligent Speed Limit Assist (ISLA)
- ISOFIX mounts on outer rear seats
- Kia map navigation with a 26 cm (10.25 inch) screen diagonal
- Automatic climate control (2 zones with anti-fog system)
- Steering wheel in high-quality imitation leather
- Steering wheel: Heated multifunction steering wheel
- Rear center armrest (with cup holders)
- Driver Alert System (DAW)
- LED fog lights
- Kia Connect online services (including Kia Live (real-time traffic information, hazard warnings, weather forecast, local search, parking options) and the ability to access vehicle information and control vehicle functions via the Kia Connect app (functions are vehicle-dependent))
- Rear Cross-Traffic Collision-Avoidance Assist (RCCA) (for detecting vehicles in the blind spot when reversing out of a parking space with emergency braking function)
- Radio accessories: Digital radio reception (DAB/DAB+)
- Radio accessories: Smartphone interface Apple CarPlay and Android Auto
- Radio accessories: USB port
- Tire pressure monitoring system (TPMS) (pressure display for each wheel on the on-board computer display)
- Wheels: Tire repair kit
- LED taillights
- Airbag: 2 front airbags (passenger airbag can be deactivated)
- Airbag: Center airbag
- Ambient lighting in the dashboard
- Highway Assistant ((Highway Driving Assist, HDA))
- Electrically folding exterior mirrors
- Electrically adjustable exterior mirrors
- Hill Start Assist Control (HAC)
- Front overhead console with reading lights
- Third brake light with LED
- Dual LED headlights (low and high beam)
- Door sills with aluminum
- Electronic Stability Program (ESP) with TCS (Traction Control)
- High Beam Assist (HBA)
- Forward Collision Warning, enhanced with turning function (Forward Collision-Avoidance Assist, Assist, Junction Turning, FCA-JT)
- Luggage net
- luggage compartment cover
- Speed limiter
- 6-speed dual-clutch transmission
- Back window, heater
- Inductive charging station for smartphones
- Integrated panoramic display with fully digital instrument cluster (26 cm screen diagonal (10.25 inches))
- Insulating glazing for the windshield (for improved external noise insulation)
- Child safety locks on the rear doors
- Headrests on all seats are height-adjustable.
- Steering wheel: Steering wheel adjustable for height and reach
- Front center armrest (with integrated storage compartment)
- Emergency call service eCall
- Gasoline particulate filter (GPF)
- Electronic parking brake with auto-hold function
- Rear parking sensors
- Front parking sensors
- Upholstery: Leatherette (seat covers in high-quality leatherette)
- Radio accessories: Bluetooth hands-free system with voice recognition
- Radio accessories: Harman/Kardon premium sound system (with a total of 8 speakers (center speaker, subwoofer))
- Rain sensor
- Wheels: 16" alloy wheels (with tires 205/60 R 16, 6.5J x 16 ET 46)
- Rear view camera
- Rear seat backrest asymmetrically split (60:40), foldable
- Seat belts (three-point seat belts at all seats, height-adjustable at the front - seat belt warning system for all seats - occupant alarm (Rear Seat Alert))
- Seat: Driver's seat height adjustable
- Seat: Front seat heating
- Smart key and start button
- Lane Follow Assist (LFA)



- Power steering (electronically assisted)
- Seat: Passenger seat height adjustable
- Seat: Passenger seat with lumbar support, electrically adjustable
- Seat: Driver's seat with lumbar support, electrically adjustable
- Sun visors with illuminated makeup mirrors (for driver and front passenger)
- SUV design elements (bumpers, wheel arches and side blades in high-gloss black)
- LED daytime running lights
- Blind Spot Collision Avoidance Assist (BCA) with steering and braking intervention
- USB charging port in the center console
- Glazing: Privacy glazing (dark tinted windows from the B-pillar back)
- Central locking with remote control

- Lane Keeping Assist with visual/acoustic warning signal (and corrective steering intervention (Lane Keeping Assist, LKA))
- Phone accessories: Inductive charging station for smartphones
- USB charging ports on the sides of the front seats (one each)
- Electronic immobilizer
- thermal insulation glazing

### Extra equipment

- Paint finish: Metallic paint
- Package: P4 - Relax Package (Memory function for driver's seat - Premium relaxation passenger seat - Rear seat heating (seat surface, outer seats) - Front seat ventilation - 220-volt socket in the rear tunnel console - Rear seat backrest adjustable in tilt)

- Package: P3 - Technology Package (Parking Collision-Avoidance Assist (PCA) - Head-up Display (projected onto the windshield) - Remote Smart Parking Assist (RSPA))
- Package: P5 - Glass roof package (front roof console with LED reading lights - electric glass/sliding sunroof - LED luggage compartment lighting - LED interior lighting)

## Brief expert findings

Documents submitted	At the time of the inspection, the vehicle registration certificate Part 2 (title) was available, but the vehicle registration certificate Part 1 (document) was not. (Copy)
VIN comparison	The vehicle identification number (VIN) was read from the vehicle and its conformity with the submitted documents was confirmed by the undersigned during the inspection.
Inspection	The inspection conditions were sufficient for the assessment of the vehicle. Lifting equipment and/or a pit were available for examining the vehicle.
Test drive	No test drive/shunting maneuver was carried out during the inspection of the vehicle.
Engine function test	An engine test run was performed.

## Value reducing factors

No.	Component group	Description
1	Boot lid / rear door	Boot lid - Glued / labelled - De-glue / neutralise

## Accident damages

No.	Accident
1	Side right



## Order/Scope of Order

An order was placed to prepare a sales report for the described vehicle. This report includes the following:

- Description of key vehicle information
- Documentation of equipment features  
*(Delivery by third-party service providers)*
- Documentation of damage, defects, missing parts
- Documentation of prior damage, unrepaired prior damage, repainting
- A brief visual or functional inspection of the equipment details, if possible.  
*(Functional testing of driver assistance systems is not included in the scope of services!)*
- a photographic documentation of the vehicle

## Basis for the order

This product is based on the guidelines for vehicle returns and valuations published by Alphabet Fleet GmbH. The expert makes the specific findings in each individual case objectively, within the framework of the prescribed standards, based on their own expertise.

The vehicle inspection takes place in a fully assembled, unassembled state.

Damage or defects that can only be detected during disassembly/diagnostic work or through further investigation remain within the realm of prognostic risk. An increased risk exists due to concealed defects caused by fraudulent misrepresentation and which were not identifiable by the expert.

Damage or defects resulting from normal use or wear and tear of the vehicle will be accepted in accordance with the applicable standard.

There was no explicit identification or monetary consideration of the expected features within the product.

Features which, in their nature and extent, slightly exceed normal use but do not constitute unacceptable damage, will be documented and indicated as signs of wear, if applicable.

Damage or defects that, according to the applicable standard, can no longer be attributed to normal use or wear and tear are listed under "Value Reducing Factors" in the product description.

Depending on the product specification, a monetary ID can be provided. If this takes place, the costs can be 100% or pro rata depending on the vehicle's age and mileage.

## Previous damages

Non-repaired previous damages were found at the vehicle. The necessary repair costs are listed in the expert report or if necessary, are listed in detail in a separately enclosed repair cost calculation.

## Comments

Der kalkulierte Unfall wurde nach bestem Wissen und Gewissen unter eingeschränkter Besichtigungsbedingung im demontagefreien Zustand erstellt. Es können aufgrund verdeckter Beschädigung, Mehrkosten und somit Abweichung der für den Unfall ausgewiesenen Reparaturkosten nicht ausgeschlossen werden.



Figure 1: Diagonal front (left)



Figure 2: Diagonal front (right)



Figure 3: Diagonal rear (left)



Figure 4: Diagonal rear (right)



Figure 5: Interior - front



Figure 6: Interior - rear



Figure 7: Instrument cluster

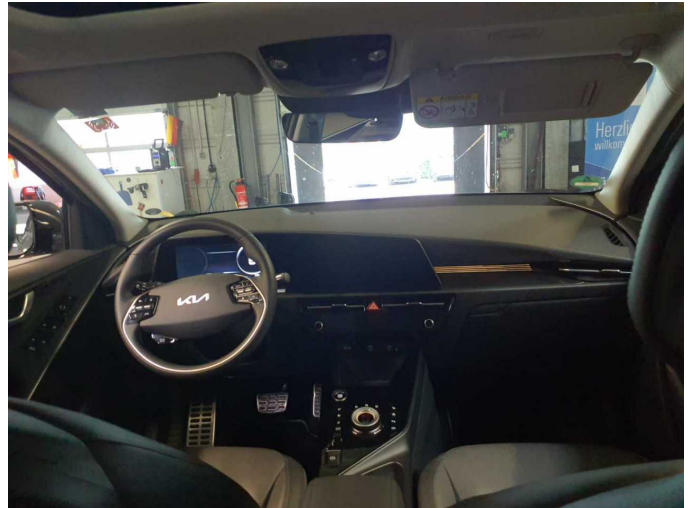

Figure 8: Instrument panel



Figure 9: Interior 360° view



Figure 10: Cargo area

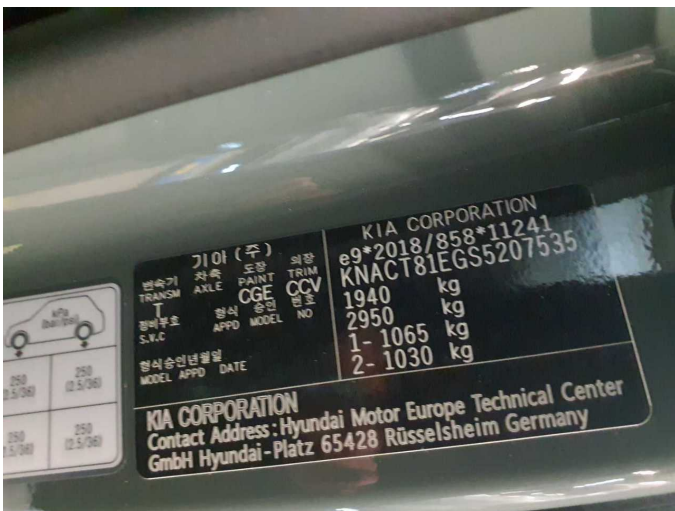

Figure 11: VIN

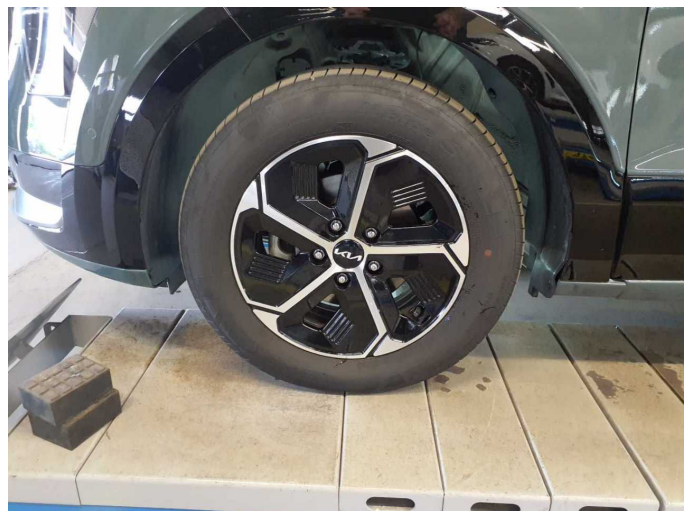

Figure 12: Mounted tyres



Figure 13: Documents

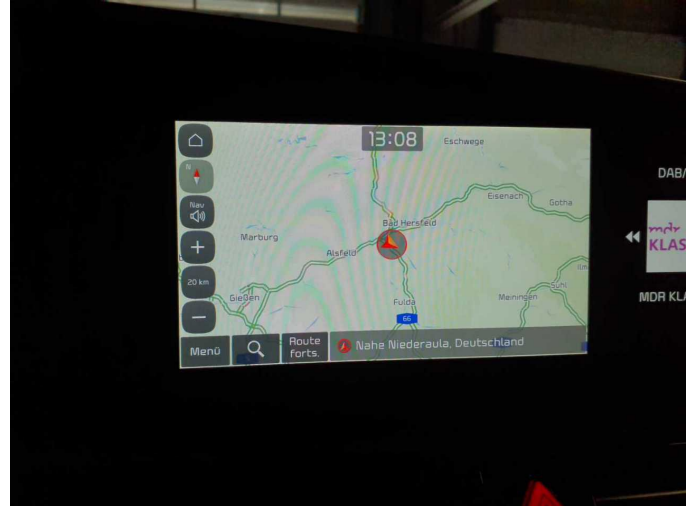

Figure 14: Navigation



Figure 15: Misc.

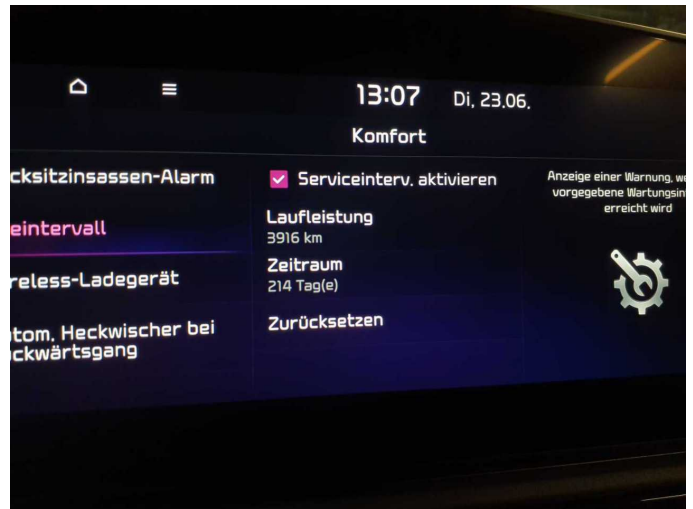

Figure 16: Misc.



Figure 17: Misc.

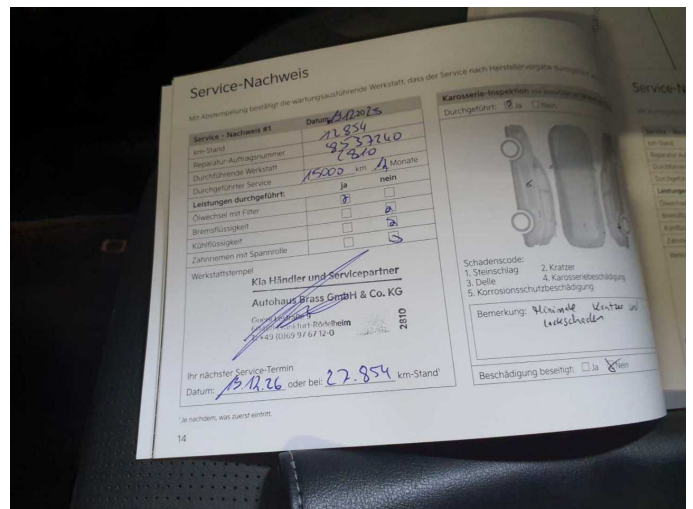

Figure 18: Misc.



Figure 19: Misc.



Figure 20: Misc.



Figure 21: Misc.



Figure 22: Misc.



Figure 23: Misc.



Figure 24: Misc.



Figure 25: Misc.



Figure 26: Misc.

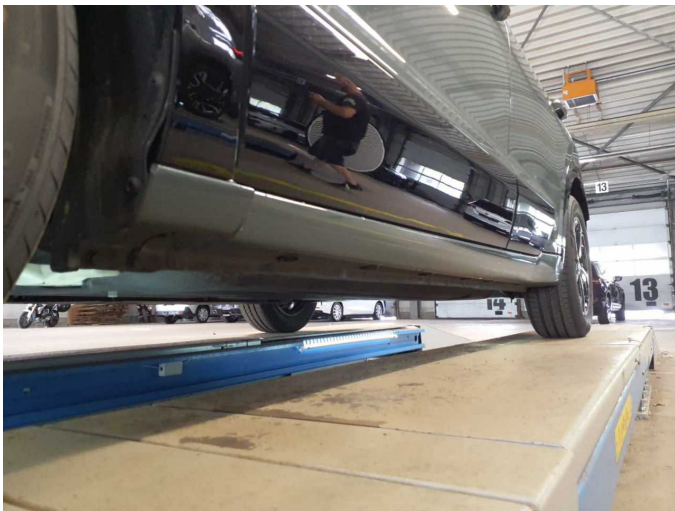

Figure 27: Misc.



Figure 28: Misc.



Figure 29: Misc.



Figure 30: Misc.



Figure 31: Misc.



Figure 32: Misc.



Damage 1: Boot lid / rear door: Boot lid - Glued / labelled - De-glu / neutralise



Damage 1: Boot lid / rear door: Boot lid - Glued / labelled - De-glu / neutralise

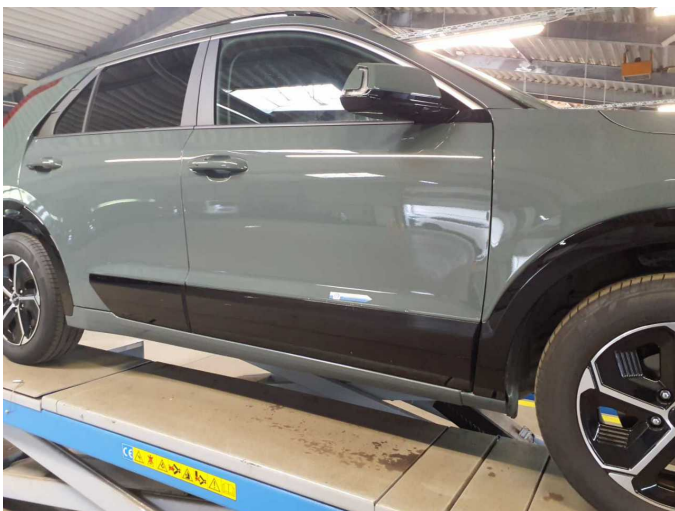

Accident 1: Side right

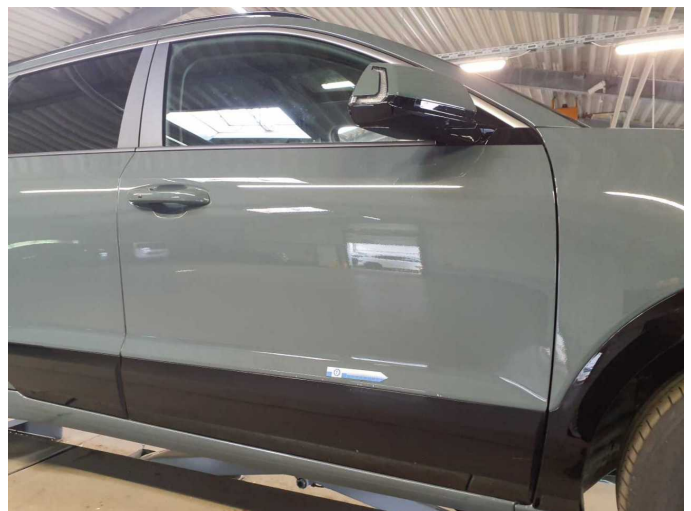

Accident 1: Side right



Accident 1: Side right



Accident 1: Side right



Accident 1: Side right



Accident 1: Side right



Accident 1: Side right



Accident 1: Side right



Accident 1: Side right

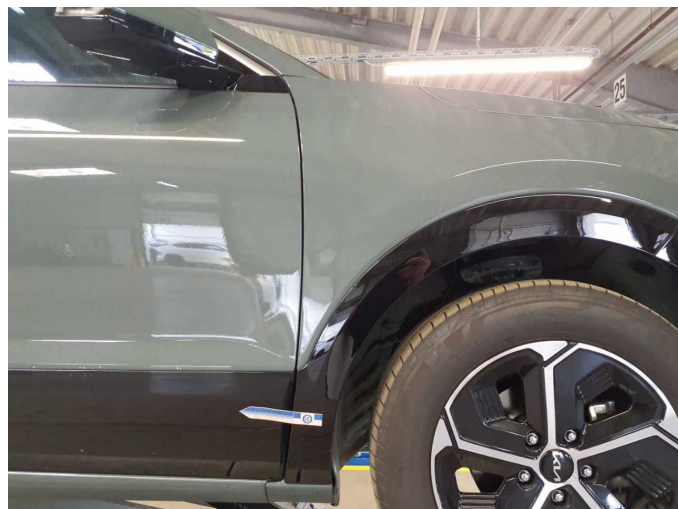

Accident 1: Side right

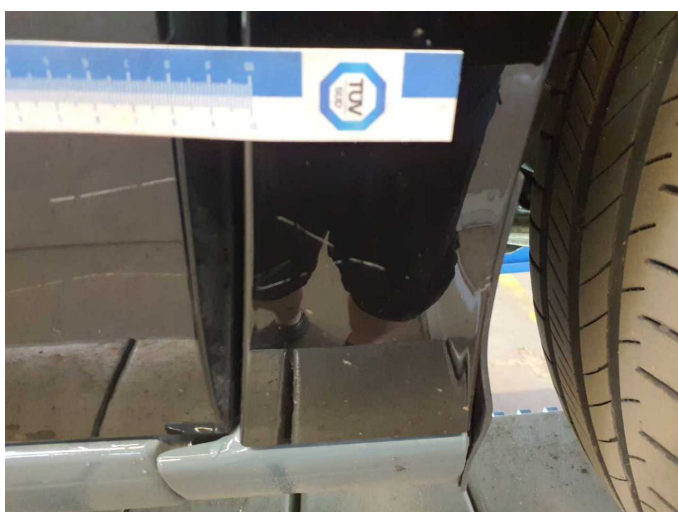

Accident 1: Side right



# Wartungshistorie

(gemäß Auftraggeber Informationen)

Fahrgestellnummer: KNACT81EGS5207535

Hersteller / Modell: KIA KIA Niro 1.6 GDI HEV 2WD OPF Aut. Spirit

Datum	KM-Stand	Beschreibung
19.12.2025	12.854	Motoröl b. Wartung; Ölfilter ern; Regelwartungsdienst; Wartung Sonstiges