

Expertise

Protocol number: 46318609
Order No. / Reference: 26612892
Inspection date: 3 Jul 2026

Manufacturer: Opel

Model: Astra 1.5 D Start/Stop Sports Tourer Automatik GS Line

VIN: W0VBF8EV4M8018363



Vehicle details

Manufacturer / Type / Model / Equipment

Opel Astra 1.5 D Start/Stop Sports Tourer Automatik GS Line

Vehicle Identification number	W0VBF8EV4M8018363
Mileage (Read)	76,123 km
First registration	4 Jun 2021
Number of holders	1
Next periodical technical inspection	06/2026 (Report not on hand)

Power / Engine displacement	90 kw / 1,496 ccm
------------------------------------	-------------------

Fuel type / Cylinder	Diesel / 3
-----------------------------	------------

Gearbox / Number of gears	Automatic / 9
----------------------------------	---------------

Type of drive	Front drive
----------------------	-------------

Type of vehicle	Station wagon
------------------------	---------------

Colour / colour code	Argonsilber Metallic
-----------------------------	----------------------

Doors / Seats	5 / 5
----------------------	-------

Upholstery type	Cloth
------------------------	-------

Colour of upholstery	Black-Anthracite
-----------------------------	------------------



Vehicle details

Maintenance booklet / proof	digital proof / complete	Next maintenance in	63 %
Last service on / at	04/2026 at 74,334 km		
Key is / should be	2 / 2	FZG documents	ZB#2 (B) was available (copy), ZB#1 (S) was not available.
		Letter No.	GA210761
Previous damage / Accident	Detectable	Repainting	Detectable
Inspection conditions	sufficient	Lifting equipment / pit	yes
Test drive	Not performed	Engine function test	Performed
Manufacturer key number/ type code number	1844 / ALM 00215		
Emission standard	EURO6;WLTP;AP;PI/CI; M, N1 I	fine dust sticker	
Permitted total weight	1,980 kg	Empty weight	

Tyres

Mounted tyres				
#	Tyre size	Type of tyre	Manufacturer	Tread depth
1)	225/45 R17 91V	Summer tyres on Light alloy	Continental	3mm / 3mm
2)	225/45 R17 91V	Summer tyres on Light alloy	Continental	4mm / 4mm

Replacement				
Typ	Tyre size	Type of tyre	Manufacturer	Tread depth
	Tirefit	Expiration date 09/2025		

Legend: Tread depth information for the left tire is listed first, for the right tire it is listed second on the axle in the direction of travel.



Equipment

Standard equipment

- Storage compartments
- Airbag for driver and passenger side
- Airbag: Head airbags, 1st and 2nd row (outer seats)
- Anti-lock braking system (ABS)
- Hill Start Assist
- On-board computer
- Decorative trim strips Liquid Palladium
- Tachometer
- Electric windows front and rear
- Pedestrian protection
- Transmission: 9-speed automatic transmission
- rear window wiper
- Child safety lock in the rear doors, manual
- Rear headrests (3)
- Cargo area cover
- LED daytime running lights
- Steering column, height and reach adjustable
- Sliding center armrest, front
- Quickheat rapid heating system
- Tire repair kit
- Service interval indicator
- Seat belts: Three-point seat belts in all seats
- Seats: Ergonomic active seat
- Start/Stop System
- Traction Control (TC) Plus
- Pre-installation for child seat mounting system "ISOFIX"
- Central locking with remote control and interior switches

- Adaptive brake light
- Airbag: Chest-pelvis side airbag for driver and front passenger side
- Electrically adjustable and heated exterior mirrors for driver and passenger side
- third brake light
- Diesel particulate filter (DPF)
- Electronic Stability Program Plus (ESP Plus)
- Front camera (Gen.3)
- Speed controller with limiter
- Back window, heater
- High Gloss Black Exterior Trim (Sports Tourer)
- Automatic climate control, two zones
- Front headrests
- LED headlights
- Steering wheel: Leather steering wheel
- Lighting equipment
- Parkpilot, front and rear parking aid
- Radio: Multimedia radio with 7" touchscreen color display
- Tire pressure monitoring system
- Power steering
- Visibility equipment
- Solar Protect thermal insulation glazing
- 12V power outlet in the center console
- Tie-down points 4 in the luggage compartment
- Immobiliser

Extra equipment

- Light alloy wheels 7.5 J x 17 in "5-twin-spoke" design (with tires 225/45 R 17)
- Radio: Multimedia Navi (Navigation system with integrated memory - road map for over 30 European countries - map display in 2D and 3D - dynamic route guidance via map and/or arrow display and voice prompts - dynamic destination guidance via extended Traffic Message Channel (TMCpro))
- Fog light
- Headliner, Black
- Paint finish: Metallic
- Steering wheel: Heated leather steering wheel and seat heating, multi-stage, driver and front passenger (including rear footwell heating)

Brief expert findings

Documents submitted	At the time of the inspection, the vehicle registration certificate Part 2 (title) was available, but the vehicle registration certificate Part 1 (document) was not. (Copy)
VIN comparison	The vehicle identification number (VIN) was read from the vehicle and its conformity with the submitted documents was confirmed by the undersigned during the inspection.
Inspection	The inspection conditions were sufficient for the assessment of the vehicle. Lifting equipment and/or a pit were available for examining the vehicle.
Test drive	No test drive/shunting maneuver was carried out during the inspection of the vehicle.
Engine function test	An engine test run was performed.



Value reducing factors

No.	Component group	Description
1	Trim / covers	Floor mats - Damaged - Replace
2	Equipment	Tirefit filler - Expired - Replace
3	Sill - left side	Sill - Scratch(es) - Smart repair
4	Bonnet	Bonnet - dent(s) - Smooth repair work
5	Wheel / tyres	Alloy rim - front right side - Scratch(es) - Loss in value
6	Body	Body (Klebereste) - Glued / labelled - De-glue / neutralise
7	Rear bumper	Rear bumper - Scratch(es) - Paint
8	Side panel - rear left side	Side panel - Dent / paintcoat damage - Repair and paint
9	Door - front left side	Door - Dent / paintcoat damage - Repair and paint
10	Trim / covers	Carpet - front left side - Damaged - Replace

Wear and tear

No.	Component group	Description
1	Front bumper	Front bumper - Stone chips - No deduction
2	Vehicle glazing	Windscreen - Stone chips - No deduction

The vehicle shows signs of wear and tear commensurate with its age and use.

Previous damages

No.	Previous damage	Extent of damage (Net)
1	Side right, Professionally repaired	

Repainting

No.	Repainting
1	Mudguard - right side, Side panel - rear right side, Door - rear right side, Professionally carried out, Invoice of repair done Non-existent

Order/Scope of Order

An order was placed to prepare a sales report for the described vehicle. This report includes the following:

- Description of key vehicle information
- Documentation of equipment features
(*Delivery by third-party service providers*)
- Documentation of damage, defects, missing parts
- Documentation of prior damage, unrepaired prior damage, repainting
- A brief visual or functional inspection of the equipment details, if possible.
(*Functional testing of driver assistance systems is not included in the scope of services!*)
- a photographic documentation of the vehicle



Basis for the order

This product is based on the guidelines for vehicle returns and valuations published by Alphabet Fleet GmbH. The expert makes the specific findings in each individual case objectively, within the framework of the prescribed standards, based on their own expertise.

The vehicle inspection takes place in a fully assembled, unassembled state.

Damage or defects that can only be detected during disassembly/diagnostic work or through further investigation remain within the realm of prognostic risk. An increased risk exists due to concealed defects caused by fraudulent misrepresentation and which were not identifiable by the expert.

Damage or defects resulting from normal use or wear and tear of the vehicle will be accepted in accordance with the applicable standard.

There was no explicit identification or monetary consideration of the expected features within the product.

Features which, in their nature and extent, slightly exceed normal use but do not constitute unacceptable damage, will be documented and indicated as signs of wear, if applicable.

Damage or defects that, according to the applicable standard, can no longer be attributed to normal use or wear and tear are listed under "Value Reducing Factors" in the product description.

Depending on the product specification, a monetary ID can be provided. If this takes place, the costs can be 100% d or pro rata depending on the vehicle's age and mileage.

Previous damages

Professionally repaired previous damages were found at the vehicle.

Comments

Wartungshistorie gemäß Auftraggeber Informationen.



Figure 1: Diagonal front (left)



Figure 2: Diagonal front (right)



Figure 3: Diagonal rear (left)



Figure 4: Diagonal rear (right)

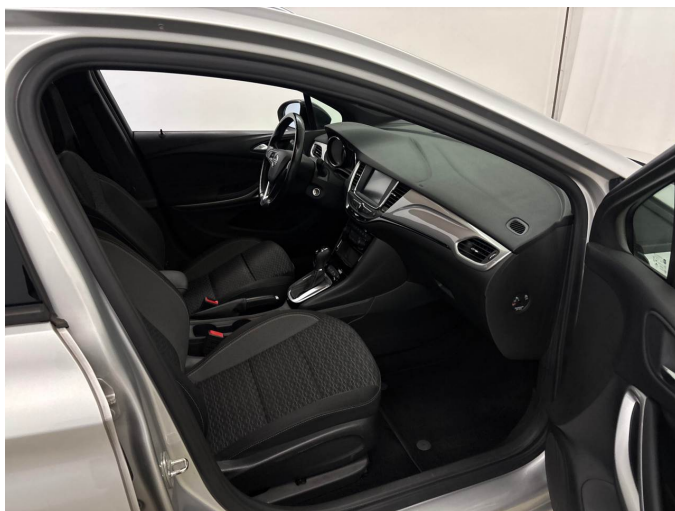

Figure 5: Interior - front



Figure 6: Interior - rear



Figure 7: Instrument cluster



Figure 8: Instrument panel



Figure 9: Interior 360° view



Figure 10: Cargo area

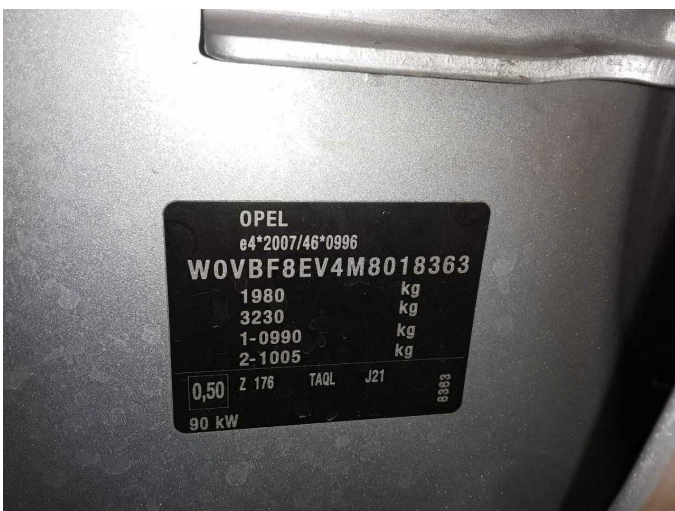

Figure 11: VIN



Figure 12: Mounted tyres



Figure 13: Documents

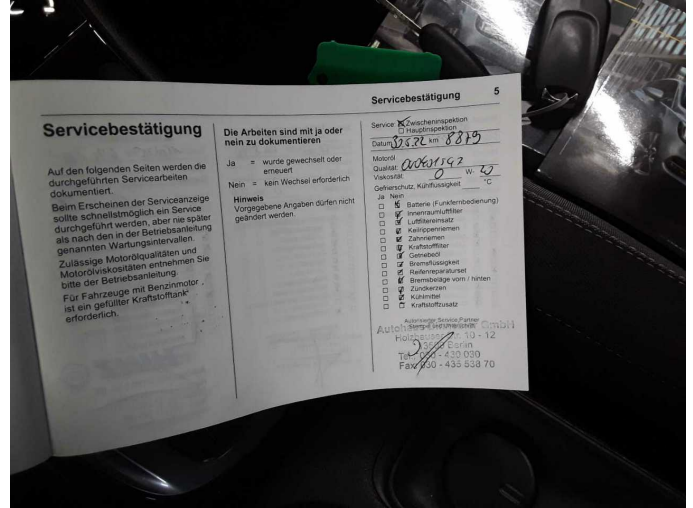

Figure 14: Documents

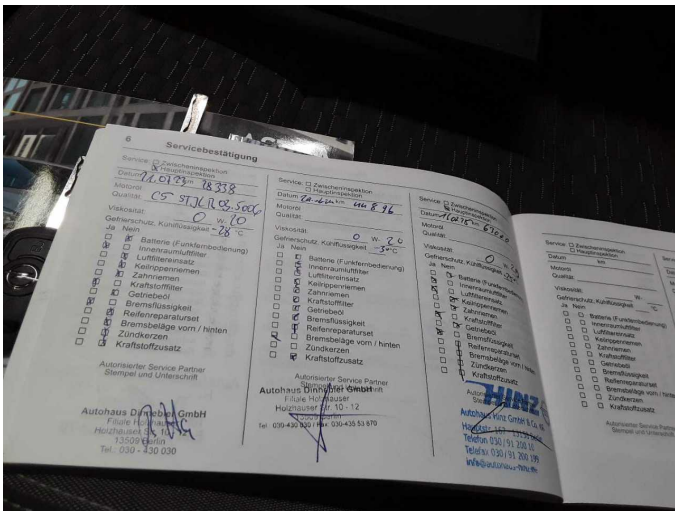

Figure 15: Documents



Figure 16: Navigation

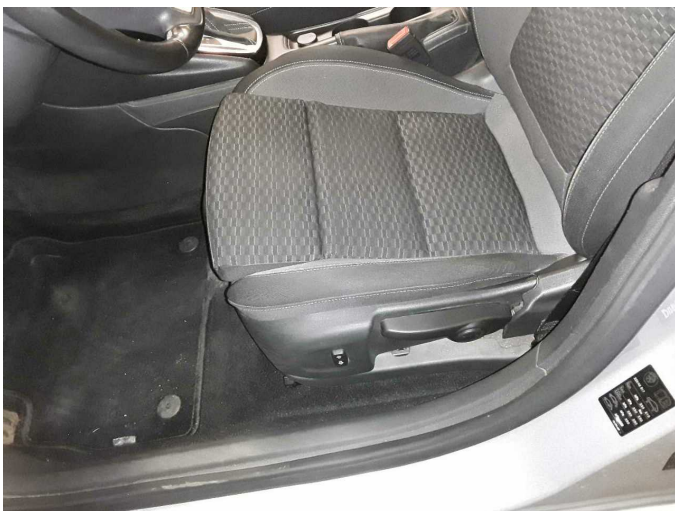

Figure 17: Misc.



Figure 18: Misc.



Figure 19: Misc.



Figure 20: Misc.

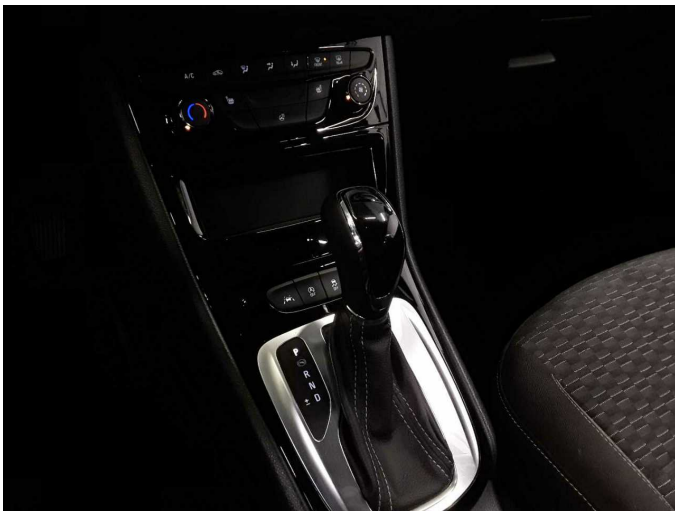

Figure 21: Misc.



Figure 22: Misc.



Figure 23: Misc.



Figure 24: Misc.



Figure 25: Misc.



Figure 26: Misc.



Figure 27: Misc.



Figure 28: Misc.



Figure 29: Misc.



Figure 30: Misc.



Damage 1: Trim / covers: Floor mats - Damaged - Replace



Damage 2: Equipment: Tirefit filler - Expired - Replace



Damage 3: Sill - left side: Sill - Scratch(es) - Smart repair



Damage 3: Sill - left side: Sill - Scratch(es) - Smart repair

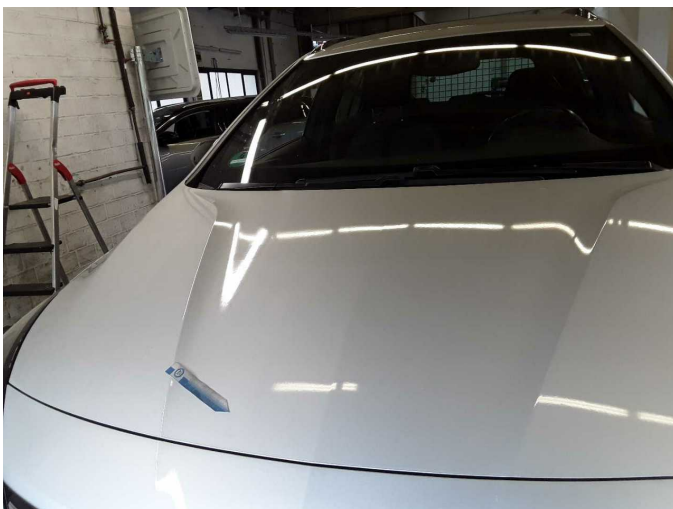

Damage 4: Bonnet: Bonnet - dent(s) - Smooth repair work

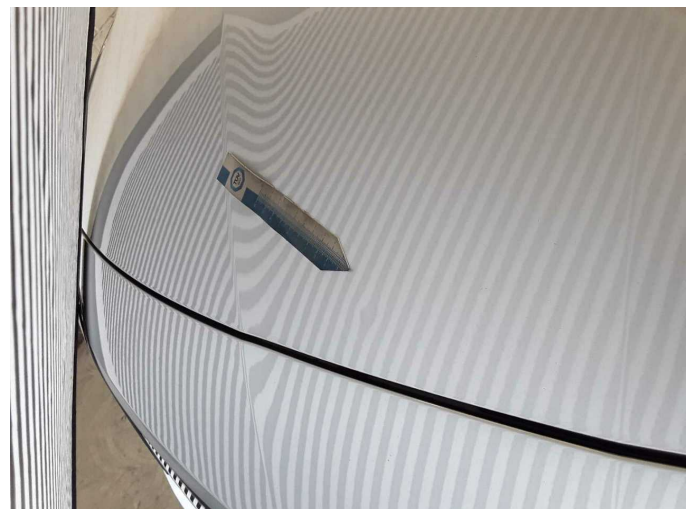

Damage 4: Bonnet: Bonnet - dent(s) - Smooth repair work



Damage 5: Wheel / tyres: Alloy rim - front right side - Scratch(es) - Loss in value



Damage 5: Wheel / tyres: Alloy rim - front right side - Scratch(es) - Loss in value



Damage 6: Body: Body (Klebereste) - Glued / labelled - De-glug / neutralise



Damage 6: Body: Body (Klebereste) - Glued / labelled - De-glug / neutralise



Damage 7: Rear bumper: Rear bumper - Scratch(es) - Paint



Damage 7: Rear bumper: Rear bumper - Scratch(es) - Paint



Damage 7: Rear bumper: Rear bumper - Scratch(es) - Paint



Damage 8: Side panel - rear left side: Side panel - Dent / paintcoat damage - Repair and paint



Damage 8: Side panel - rear left side: Side panel - Dent / paintcoat damage - Repair and paint



Damage 9: Door - front left side: Door - Dent / paintcoat damage - Repair and paint



Damage 9: Door - front left side: Door - Dent / paintcoat damage - Repair and paint



Damage 9: Door - front left side: Door - Dent / paintcoat damage - Repair and paint



Damage 9: Door - front left side: Door - Dent / paintcoat damage - Repair and paint



Damage 10: Trim / covers: Carpet - front left side - Damaged - Replace



Damage 10: Trim / covers: Carpet - front left side - Damaged - Replace



Repainting 1: Mudguard - right side, Side panel - rear right side, Door - rear right side



Repainting 1: Mudguard - right side, Side panel - rear right side, Door - rear right side



Repainting 1: Mudguard - right side, Side panel - rear right side, Door - rear right side



Repainting 1: Mudguard - right side, Side panel - rear right side, Door - rear right side



Repainting 1: Mudguard - right side, Side panel - rear right side, Door - rear right side



Repainting 1: Mudguard - right side, Side panel - rear right side, Door - rear right side



Wartungshistorie

(gemäß Auftraggeber Informationen)

Fahrgestellnummer: W0VBF8EV4M8018363
Hersteller / Modell: OPEL OPEL Astra 1.5 D Start/Stop Sports Tourer Automatik GS
Line

Datum	KM-Stand	Beschreibung
10.04.2026	74.334	Motoröl b. Wartung; Ölfilter ern; Ölwechsel; Wartung Sonstiges
18.12.2025	70.478	Motoröl b. Wartung; Ölfilter ern; Ölwechsel; Wartung Sonstiges
14.07.2025	63.000	Bremsflüssigkeit; Bremsflüssigkeit ern; Kraftstofffilter ern; Luftfiltereinsatz ern; Motoröl b. Wartung; Ölfilter ern; Regelwartungsdienst; Systemtest/ Eigendiagnose; Wartung Sonstiges
19.03.2025	57.260	Motoröl b. Wartung; Ölfilter ern; Ölwechsel; Wartung Sonstiges
26.11.2024	52.743	Motoröl b. Wartung; Ölfilter ern; Ölwechsel; Wartung Sonstiges
24.06.2024	44.896	AU; Bremse Sonstiges; Bremsklötze hinten; Bremsklötze vorne; Bremsscheiben vorne; Motoröl b. Wartung; Ölfilter ern; Ölwechsel; Reparatur Sonstiges; Wartung Sonstiges
17.01.2024	37.615	Motoröl b. Wartung; Ölfilter ern; Ölwechsel; Wartung Sonstiges
24.07.2023	28.338	Bremsflüssigkeit; Bremsflüssigkeit ern; Kraftstofffilter ern; Motoröl b. Wartung; Ölfilter ern; Regelwartungsdienst; Wartung Sonstiges
17.01.2023	19.565	Motoröl b. Wartung; Ölfilter ern; Ölwechsel; Wartung Sonstiges
30.05.2022	8.879	Motoröl b. Wartung; Ölfilter ern; Regelwartungsdienst; Wartung Sonstiges