

Expertise

Protocol number: 45857550
Order No. / Reference: 26445293
Inspection date: 9 Jun 2026

Manufacturer: Skoda

Model: Octavia Combi 1.4 TSI iV DSG Style

VIN: TMBJW7NX5MY161274



Vehicle details

Manufacturer / Type / Model / Equipment

Skoda Octavia Combi 1.4 TSI iV DSG Style

Vehicle Identification number TMBJW7NX5MY161274

Mileage (Read) 133,041 km

First registration 17 Jun 2021

Number of holders 1

Next periodical technical inspection 07/2026

(Report not on hand)

Power / Engine displacement 110 kw / 1,395 ccm

Fuel type / Cylinder Hybr.B/E ext.aufll / 4

Gearbox / Number of gears Automatic / 6

Type of drive Front drive

Type of vehicle Station wagon

Colour / colour code Energy-blau Uni

Doors / Seats 5 / 5

Upholstery type Cloth

Colour of upholstery Black

Vehicle with smoke odor no



Vehicle details

Maintenance booklet / proof	digital proof / complete	Next maintenance in	10,800 km
Last service on / at	02/2026 at 128,775 km		
Key is / should be	2 / 2	FZG documents	ZB#2 (B) was available (copy), ZB#1 (S) was not available.
		Letter No.	GD057803
Previous damage / Accident	Detectable	Repainting	Detectable
Inspection conditions	sufficient	Lifting equipment / pit	yes
Test drive	Not performed	Engine function test	Performed
Manufacturer key number/ type code number	8004 / AVE 00046		
Emission standard	EURO6;WLTP;AP;PI/CI; M, N1 I	fine dust sticker	
Permitted total weight	2,090 kg	Empty weight	

Tyres

Mounted tyres

#	Tyre size	Type of tyre	Manufacturer	Tread depth
1)	205/55 R17 91H	Winter tyres on Light alloy	Continental	6mm / 6mm
2)	205/55 R17 91H	Winter tyres on Light alloy	Continental	8mm / 8mm

Additional tyres

#	Tyre size	Type of tyre	Manufacturer	Tread depth
1)	225/45 R18 95Y	Summer tyres on Light alloy	Dunlop	4mm / 4mm
2)	225/45 R18 95Y	Summer tyres on Light alloy	Dunlop	4mm / 4mm

Replacement

Typ	Tyre size	Type of tyre	Manufacturer	Tread depth
	Tirefit	Expiration date 09/2028		

Legend: Tread depth information for the left tire is listed first, for the right tire it is listed second on the axle in the direction of travel.



Equipment

Standard equipment

- Storage compartment in the luggage compartment with cargo element
- Airbag, driver and passenger
- Airbag, head airbags
- Ambient lighting
- Traction control (ASR)
- Automatically dimming exterior mirror (driver's side)
- Exterior mirrors with memory function
- Heated windshield washer nozzles including 5l washer fluid reservoir
- Glasses compartment in the headliner
- Roof rails, anodized
- Digital instrument cluster (Virtual Cockpit) 10.2"
- Third brake light
- Electronic transverse differential lock (XDS+)
- Driving light assistant
- Electric windows front and rear, including anti-pinch protection and child safety lock
- Cruise control system
- Tinted windows
- Heated rear window
- Rear window wiper including windshield washer system
- ISOFIX preparations on the front passenger seat and the outer rear seats including top tether anchorage
- Removable boot cover
- Paint finish: Solid
- LED taillights in crystal glass look and animated turn signals
- Remote release of the rear seat backrests in the trunk
- Steering wheel: Leather steering wheel with multifunction buttons and paddle shifters.
- Front center armrest, including storage compartment
- Emergency charging cable (Mode 2 charging cable, Schuko, 10A)
- Radio: Bolero music system with capacitive 10" color display
- Radio accessories: Bluetooth hands-free system
- Radio accessories: SmartLink
- Rain sensor
- Tire mobility kit
- Electromechanical power steering
- Safety lights in the front side doors
- Seats: Electrically adjustable front seats with memory function
- SKODA Care Connect
- Lane keeping assistant (Lane Assist)
- 12V socket in the trunk
- Phone: Wireless SmartLink for Apple CarPlay
- Lashing eyes in the trunk
- Central locking including remote control integrated into the key and EASY Start
- Storage compartments
- Acoustic Vehicle Alerting System (AVAS)
- Airbag, driver's knee airbag
- Airbag, front side airbags
- Anti-lock braking system (ABS)
- Center section of the dashboard with fabric covering
- Electrically adjustable and heated exterior mirrors
- Electrically folding exterior mirrors
- Hill start assist including auto-hold function
- Hydraulic brake assist (HBA)
- Grey headliner
- Decorative strip in silver finish with ambient lighting
- Tachometer
- Electronic parking brake
- Electronic Stability Control (ESC)
- Driving profile selection
- Front radar assistant including city emergency braking function and pedestrian and cyclist detection
- Transmission: 6-speed direct-shift gearbox (DSG)
- Green tec: Start/stop system including brake energy recuperation
- Interior mirror automatically dimming
- Kessy, keyless entry and start-stop system
- Climatronic air conditioning (2-zone)
- Headrests (5) front and rear height adjustable
- LED fog lights
- LED license plate lights
- LED headlights with LED daytime running lights
- Steering wheel: height and reach adjustable
- Manual headlight range adjustment
- Rear center armrest with pass-through option
- Engine drag torque control (MSR)
- Front and rear parking sensors
- Upholstery: Cloth
- Radio accessories: 2 USB-C ports on the front
- Radio accessories: 8 speakers
- Radio accessories: Digital radio reception DAB+
- Radio accessories: Voice control
- Tire pressure monitoring
- Wheels: 17" Rotare AERO alloy wheels
- Seat belts
- Seats: Heated front seats
- Seats: Height-adjustable driver and passenger seats
- Seats: Rear seat backrest split 60:40, foldable
- Speed limiter
- Lane change and parking assist as well as exit warning
- Telephone: Phonebox with inductive charging function (connection via external antenna)
- Immobiliser



Extra equipment

- Trailer hitch preparation including trailer stabilization
- Comfort opening with electric tailgate operation
- Package: Infotainment Columbus Plus (Columbus navigation system - Infotainment Online (3-year term) - Head-Up Display)
- Radio accessories: CANTON sound system (12 speakers (10 speakers, 1 center speaker, 1 subwoofer))
- Sunset (rear window and rear side windows tinted dark)
- Luggage net partition
- Charging cable for AC charging stations (Mode 3 charging cable, Type 2, 16A)
- Package: Parking & Lighting (for Sportline, Style) (cornering lights in the fog lights - headlight cleaning system - matrix headlights - reversing camera - parking assist)
- Heated windscreen

Retrofitted equipment

- Retrofitting a towbar
- Package: Travel & Comfort (DSG) WA2

Brief expert findings

Documents submitted	At the time of the inspection, the vehicle registration certificate Part 2 (title) was available, but the vehicle registration certificate Part 1 (document) was not. (Copy)
VIN comparison	The vehicle identification number (VIN) was read from the vehicle and its conformity with the submitted documents was confirmed by the undersigned during the inspection.
Inspection	The inspection conditions were sufficient for the assessment of the vehicle. Lifting equipment and/or a pit were available for examining the vehicle.
Test drive	No test drive/shunting maneuver was carried out during the inspection of the vehicle.
Engine function test	An engine test run was performed.

Value reducing factors

No.	Component group	Description
1	2nd wheel set	1 alloy rim - Scratch(es) - Loss in value
2	Door - front right side	Door - Scratch(es) - Smart repair
3	Door - rear left side	Door - Scratch(es) - Smart repair
4	2nd wheel set	1 tyre - Damaged - Replace
5	Body	Underbody panelling - Damaged - Replace
6	Trim / covers	Boot lid - interior trim - Scratch(es) - Replace
7	Equipment	Vehicle key with remote control (Notschlüssel hält nicht) - Damaged - Replace
8	2nd wheel set	1 alloy rim - Scratch(es) - Replace
9	Rear bumper	Rear bumper - Scratch(es) - Paint
10	Bonnet	Bonnet (Sandstrahleffekt) - Stone chips - Paint
11	Front bumper	Front bumper - Scratched - Repair and paint

Wear and tear

No.	Component group	Description
1	Vehicle glazing	Windscreen - Stone chips

The vehicle shows signs of wear and tear commensurate with its age and use.

Missing parts

Description

Rear of vehicle - Key trailer hitch



Previous damages

No.	Previous damage	Extent of damage (Net)
1	Front, Provided by user / customer, from 4 Aug 2025	620,04 €
2	Side right, Provided by user / customer, from 24 Oct 2021	1.253,11 €

Repainting

No.	Repainting
1	Mudguard - right side, Professionally carried out

Paint coat thickness measurement

Mudguard - right side	170 µm
-----------------------	--------

Order/Scope of Order

An order was placed to prepare a sales report for the described vehicle. This report includes the following:

- Description of key vehicle information
- Documentation of equipment features
(*Delivery by third-party service providers*)
- Documentation of damage, defects, missing parts
- Documentation of prior damage, unrepaired prior damage, repainting
- A brief visual or functional inspection of the equipment details, if possible.
(*Functional testing of driver assistance systems is not included in the scope of services!*)
- a photographic documentation of the vehicle

Basis for the order

This product is based on the guidelines for vehicle returns and valuations published by Alphabet Fleet GmbH. The expert makes the specific findings in each individual case objectively, within the framework of the prescribed standards, based on their own expertise.

The vehicle inspection takes place in a fully assembled, unassembled state.

Damage or defects that can only be detected during disassembly/diagnostic work or through further investigation remain within the realm of prognostic risk. An increased risk exists due to concealed defects caused by fraudulent misrepresentation and which were not identifiable by the expert.

Damage or defects resulting from normal use or wear and tear of the vehicle will be accepted in accordance with the applicable standard.

There was no explicit identification or monetary consideration of the expected features within the product.

Features which, in their nature and extent, slightly exceed normal use but do not constitute unacceptable damage, will be documented and indicated as signs of wear, if applicable.

Damage or defects that, according to the applicable standard, can no longer be attributed to normal use or wear and tear are listed under "Value Reducing Factors" in the product description.

Depending on the product specification, a monetary ID can be provided. If this takes place, the costs can be 100% d or pro rata depending on the vehicle's age and mileage.

Previous damages

According to available information previous damages were repaired at the vehicle. Traces of repairs, which allow conclusions about the area of repair, were not recognizable during the inspection.



Figure 1: Diagonal front (left)



Figure 2: Diagonal front (right)



Figure 3: Diagonal rear (left)



Figure 4: Diagonal rear (right)

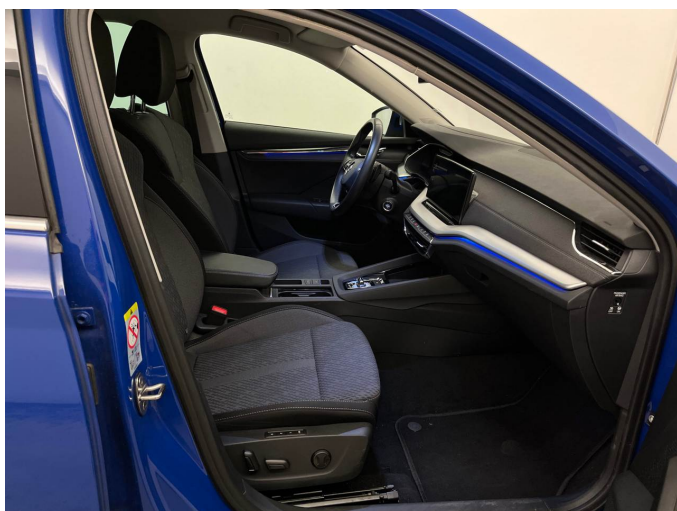

Figure 5: Interior - front



Figure 6: Interior - rear



Figure 7: Instrument cluster



Figure 8: Instrument panel

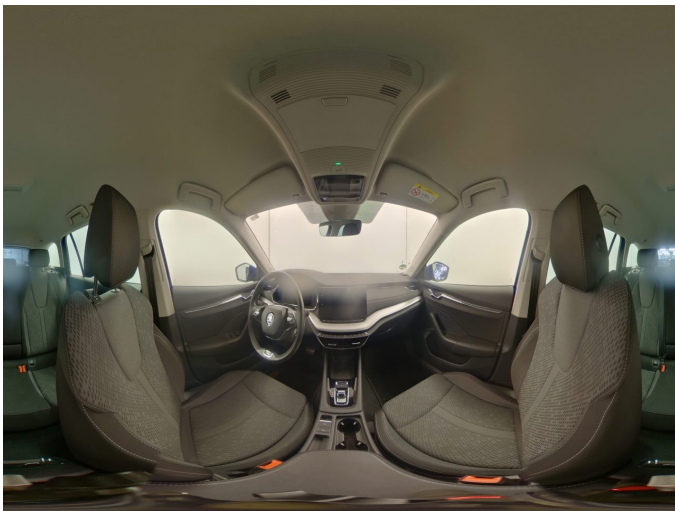

Figure 9: Interior 360° view



Figure 10: Cargo area



Figure 11: VIN



Figure 12: Mounted tyres



Figure 13: Documents



Figure 14: Additional tyres



Figure 15: Navigation



Figure 16: Misc.

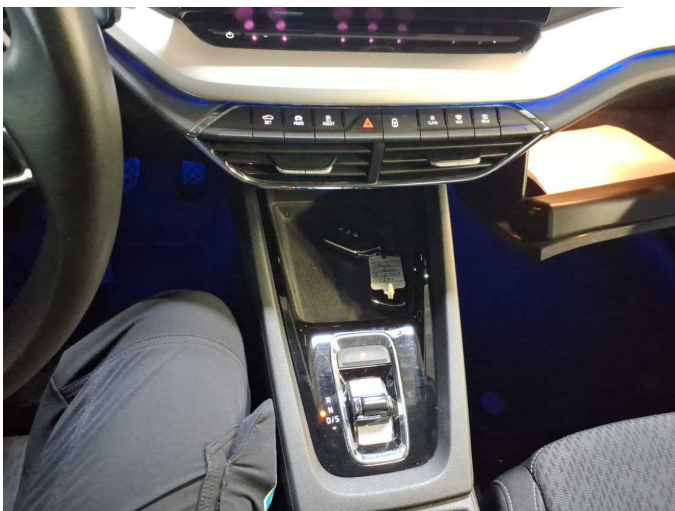

Figure 17: Misc.



Figure 18: Misc.



Figure 19: Misc.



Figure 20: Misc.

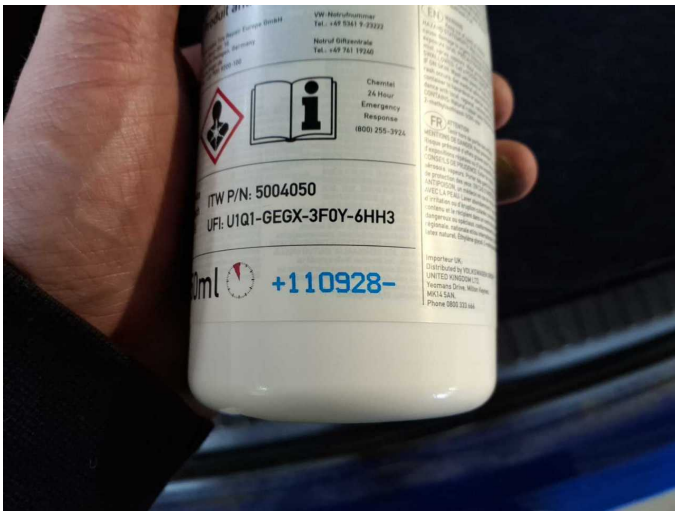

Figure 21: Misc.



Figure 22: Misc.



Figure 23: Misc.



Figure 24: Misc.



Figure 25: Misc.



Figure 26: Misc.

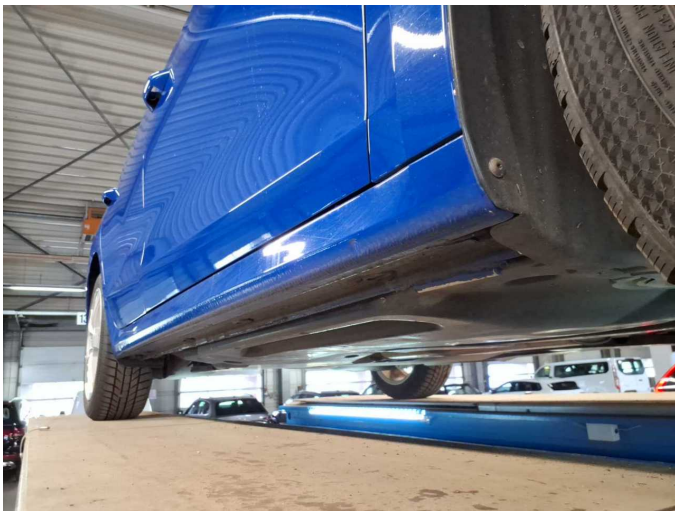

Figure 27: Misc.



Damage 1: 2nd wheel set: 1 alloy rim - Scratch(es) - Loss in value



Damage 1: 2nd wheel set: 1 alloy rim - Scratch(es) - Loss in value



Damage 2: Door - front right side: Door - Scratch(es) - Smart repair



Damage 2: Door - front right side: Door - Scratch(es) - Smart repair

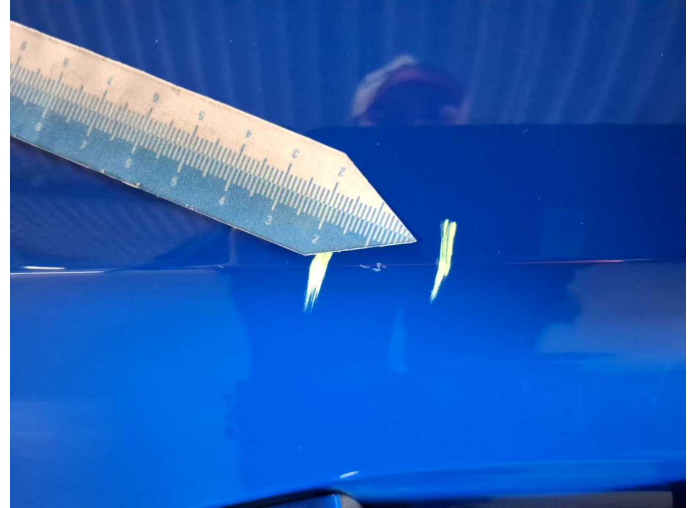

Damage 3: Door - rear left side: Door - Scratch(es) - Smart repair



Damage 3: Door - rear left side: Door - Scratch(es) - Smart repair



Damage 4: 2nd wheel set: 1 tyre - Damaged - Replace



Damage 4: 2nd wheel set: 1 tyre - Damaged - Replace



Damage 5: Body: Underbody panelling - Damaged - Replace



Damage 5: Body: Underbody panelling - Damaged - Replace



Damage 5: Body: Underbody panelling - Damaged - Replace



Damage 5: Body: Underbody panelling - Damaged - Replace



Damage 5: Body: Underbody panelling - Damaged - Replace



Damage 6: Trim / covers: Boot lid - interior trim - Scratch(es) - Replace



Damage 6: Trim / covers: Boot lid - interior trim - Scratch(es) - Replace



Damage 6: Trim / covers: Boot lid - interior trim - Scratch(es) - Replace

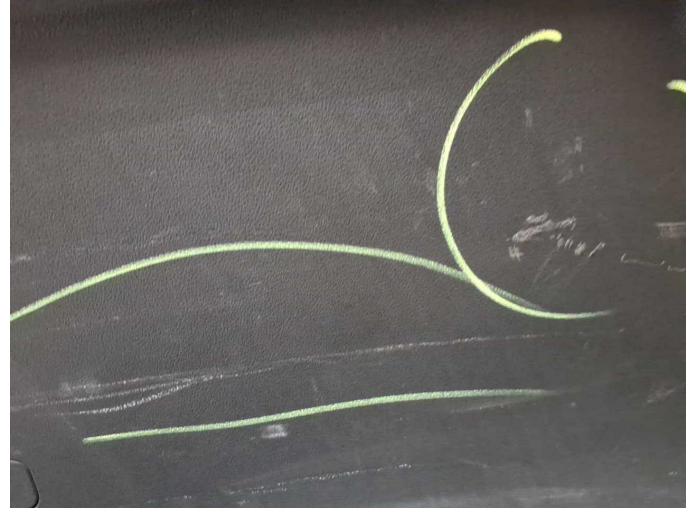

Damage 6: Trim / covers: Boot lid - interior trim - Scratch(es) - Replace

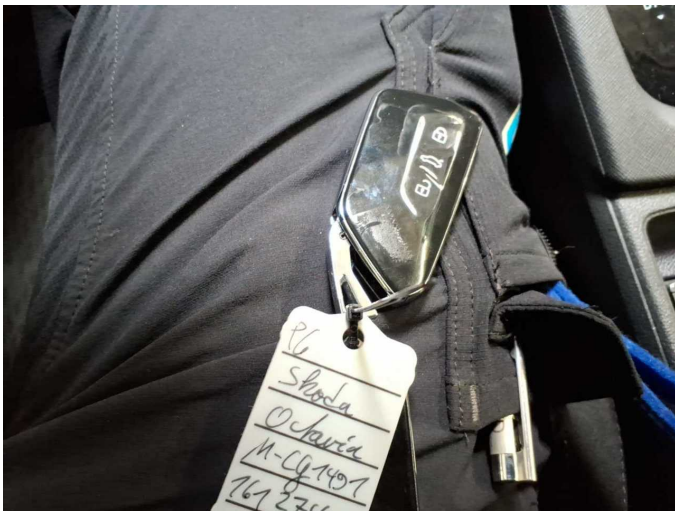

Damage 7: Equipment: Vehicle key with remote control (Notschlüssel hält nicht) - Damaged - Replace



Damage 7: Equipment: Vehicle key with remote control (Notschlüssel hält nicht) - Damaged - Replace

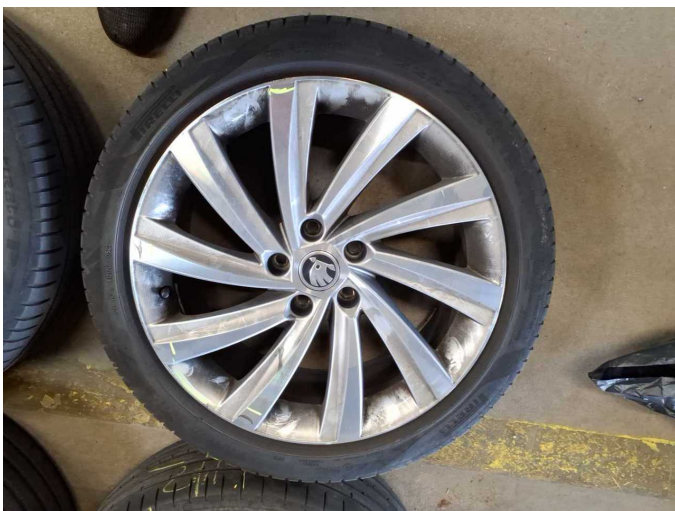

Damage 8: 2nd wheel set: 1 alloy rim - Scratch(es) - Replace



Damage 8: 2nd wheel set: 1 alloy rim - Scratch(es) - Replace



Damage 8: 2nd wheel set: 1 alloy rim - Scratch(es) - Replace



Damage 8: 2nd wheel set: 1 alloy rim - Scratch(es) - Replace



Damage 8: 2nd wheel set: 1 alloy rim - Scratch(es) - Replace



Damage 8: 2nd wheel set: 1 alloy rim - Scratch(es) - Replace



Damage 8: 2nd wheel set: 1 alloy rim - Scratch(es) - Replace

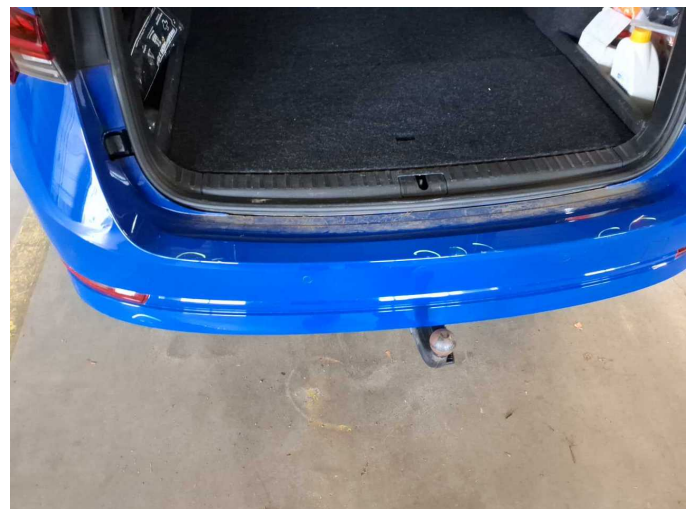

Damage 9: Rear bumper: Rear bumper - Scratch(es) - Paint



Damage 9: Rear bumper: Rear bumper - Scratch(es) - Paint



Damage 9: Rear bumper: Rear bumper - Scratch(es) - Paint



Damage 9: Rear bumper: Rear bumper - Scratch(es) - Paint



Damage 9: Rear bumper: Rear bumper - Scratch(es) - Paint



Damage 10: Bonnet: Bonnet (Sandstrahleffekt) - Stone chips - Paint



Damage 10: Bonnet: Bonnet (Sandstrahleffekt) - Stone chips - Paint



Damage 10: Bonnet: Bonnet (Sandstrahleffekt) - Stone chips - Paint



Damage 10: Bonnet: Bonnet (Sandstrahleffekt) - Stone chips - Paint



Damage 11: Front bumper: Front bumper - Scratched - Repair and paint



Damage 11: Front bumper: Front bumper - Scratched - Repair and paint

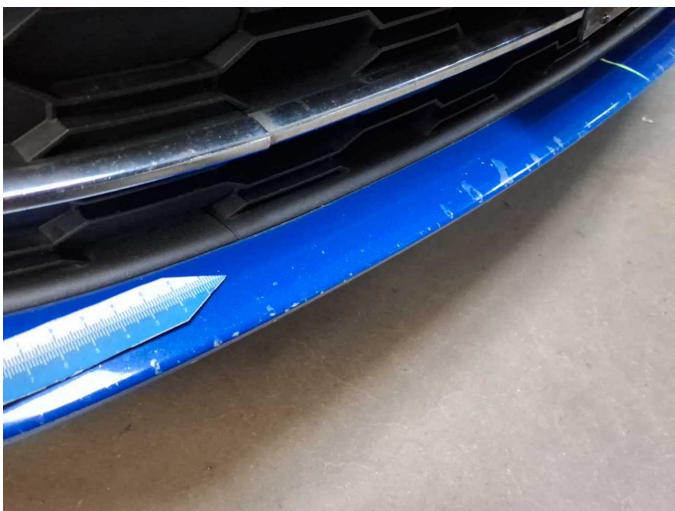

Damage 11: Front bumper: Front bumper - Scratched - Repair and paint



Damage 11: Front bumper: Front bumper - Scratched - Repair and paint



Damage 11: Front bumper: Front bumper - Scratched - Repair and paint



Damage 11: Front bumper: Front bumper - Scratched - Repair and paint



Wear and tear 1: Vehicle glazing: Windscreen - Stone chips

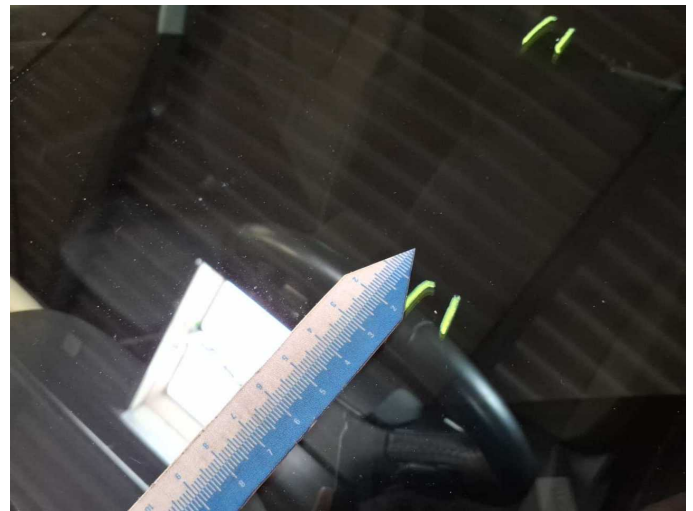

Wear and tear 1: Vehicle glazing: Windscreen - Stone chips



Wear and tear 1: Vehicle glazing: Windscreen - Stone chips



Wear and tear 1: Vehicle glazing: Windscreen - Stone chips



Wear and tear 1: Vehicle glazing: Windscreen - Stone chips

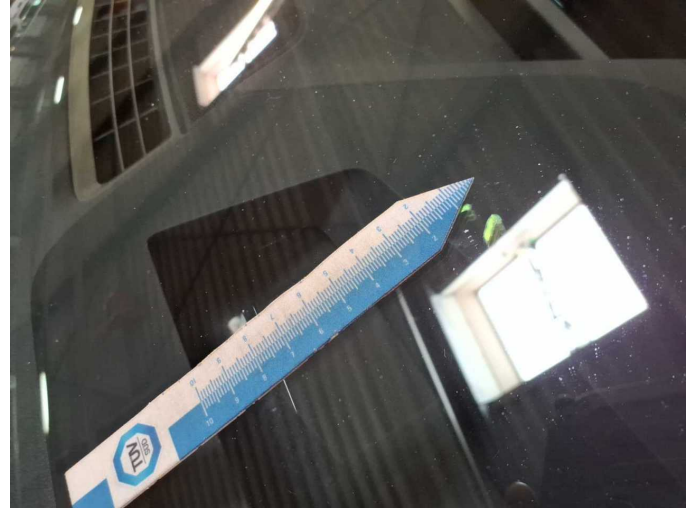

Wear and tear 1: Vehicle glazing: Windscreen - Stone chips

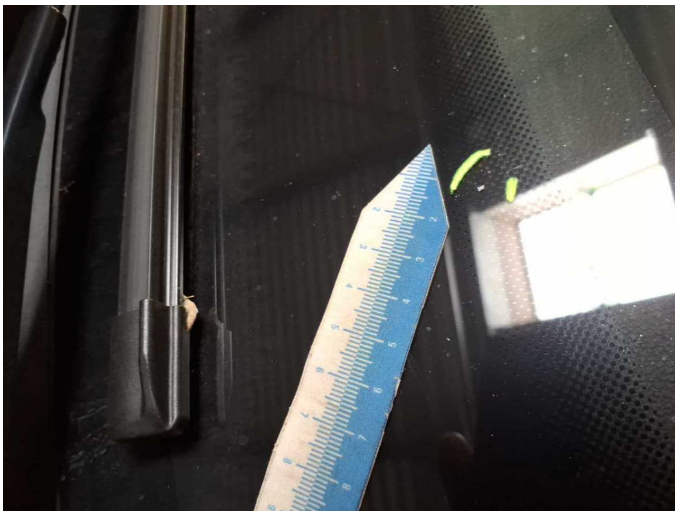

Wear and tear 1: Vehicle glazing: Windscreen - Stone chips

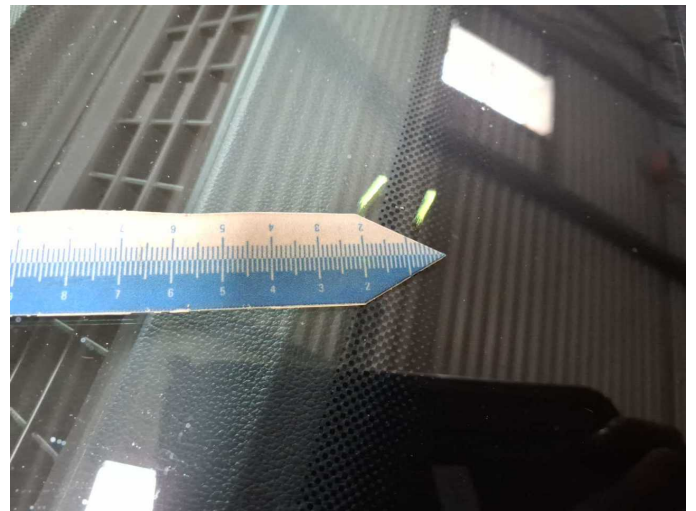

Wear and tear 1: Vehicle glazing: Windscreen - Stone chips

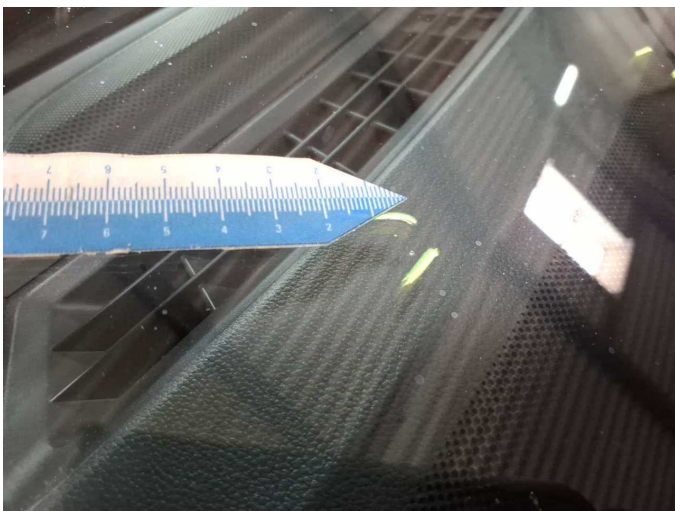

Wear and tear 1: Vehicle glazing: Windscreen - Stone chips



Wear and tear 1: Vehicle glazing: Windscreen - Stone chips



Repainting 1: Mudguard - right side



Repainting 1: Mudguard - right side



Wartungshistorie

(gemäß Auftraggeber Informationen)

Fahrgestellnummer: TMBJW7NX5MY161274

Hersteller / Modell: SKODA SKODA Octavia Combi 1.4 TSI iV DSG Style

Datum	KM-Stand	Beschreibung
12.02.2026	128.775	Bremse Sonstiges; Bremsklötze hinten; Bremsklötze vorne; Bremsscheiben hinten; Bremsscheiben vorne; Motoröl b. Wartung; Ölfilter ern; Ölwechsel; Wartung Sonstiges
16.06.2025	114.750	Getriebeöl ern/prüfen; Motoröl b. Wartung; Ölfilter ern; Regelwartungsdienst; Systemtest/Eigendiagnose; Wartung Sonstiges; Zahnriemen/Steuerkett ern
12.03.2025	104.658	Bremsflüssigkeit; Bremsflüssigkeit ern; Luftfiltereinsatz ern; Motoröl b. Wartung; Ölfilter ern; Ölwechsel; Wartung Sonstiges
03.07.2024	87.794	AU; Bremse Sonstiges; Bremsklötze vorne; Bremsscheiben vorne; Motoröl b. Wartung; Ölfilter ern; Regelwartungsdienst; Wartung Sonstiges
08.01.2024	72.468	Bremse Sonstiges; Bremsklötze hinten; Bremsscheiben hinten; Motoröl b. Wartung; Ölfilter ern; Ölwechsel; Wartung Sonstiges; Zündkerzen ern
23.10.2023	68.252	Systemtest/Eigendiagnose
13.07.2023	59.132	Bremsflüssigkeit; Bremsflüssigkeit ern; Getriebeöl ern/prüfen; Motoröl b. Wartung; Ölfilter ern; Regelwartungsdienst; Systemtest/Eigendiagnose; Wartung Sonstiges
12.10.2022	43.047	Bremse Sonstiges; Bremsklötze vorne; Bremsscheiben vorne; Motoröl b. Wartung; Ölfilter ern; Ölwechsel; Wartung Sonstiges
13.06.2022	29.942	Motoröl b. Wartung; Regelwartungsdienst
28.12.2021	17.405	Motoröl b. Wartung; Ölwechsel