

## Expertise

Protocol number: 45619243  
Order No. / Reference: 26152392  
Inspection date: 8 May 2026

Manufacturer: Mercedes-Benz

Model: Vito 116 CDI Extralang HA PRO

VIN: W1VVLCEZ2S4451702



### Vehicle details

#### Manufacturer / Type / Model / Equipment

Mercedes-Benz Vito 116 CDI Extralang HA PRO

**Vehicle Identification number** W1VVLCEZ2S4451702

**Mileage (Read)** 40,483 km

**First registration** 21 Nov 2024

**Number of holders** 1

**Power / Engine displacement** 120 kw / 1,950 ccm

**Fuel type / Cylinder** Diesel / 4

**Gearbox / Number of gears** Manual / 6

**Type of drive** Rear drive

**Type of vehicle** Van

**Colour / colour code** ARKTIKWEISS

**Doors / Seats** 4 / 3

**Upholstery type** Cloth

**Colour of upholstery** Black

**Type of use** rental car



## Vehicle details

<b>Maintenance booklet / proof</b>	digital evidence / incomplete	<b>Next maintenance in</b>	0 km
<b>Key is / should be</b>	3 / 3	<b>FZG documents</b>	ZB#2 (B) was available (copy), ZB#1 (S) was not available.
		<b>Letter No.</b>	HH512292
<b>Previous damage / Accident</b>	None detectable	<b>Repainting</b>	None detectable
<b>Inspection conditions</b>	sufficient	<b>Lifting equipment / pit</b>	yes
<b>Test drive</b>	Not performed	<b>Engine function test</b>	With complaint
<b>Manufacturer key number/ type code number</b>	2222 / BBJ 09301		
<b>Emission standard</b>	EURO6;WLTP;EA;PI/CI;M, N1, N2	<b>fine dust sticker</b>	
<b>Permitted total weight</b>	2,800 kg	<b>Empty weight</b>	

## Tyres

### Mounted tyres

#	Tyre size	Type of tyre	Manufacturer	Tread depth
1)	225/55 R17 107H	All-season tyres on Steel rim with wheel cover	Kumho	6mm / 6mm
2)	225/55 R17 107H	All-season tyres on Steel rim with wheel cover	Kumho	6mm / 6mm

**Legend: Tread depth information for the left tire is listed first, for the right tire it is listed second on the axle in the direction of travel.**



## Equipment

### Standard equipment

- Screw-in towing eye front/rear
- Passenger side airbag
- ATTENTION ASSIST
- Outdoor temperature display
- Battery: Backup battery for starting process
- Fixing points in the roof frame
- third brake light
- COC documents
- Comfort roof control unit
- Electronic tachometer
- Electronic Stability Program (ADAPTIVE ESP) with integrated Anti-lock Braking System (ABS)
- Generator 14 V / 250 A
- Speed limit 210 km/h
- Weight variant 2,800 kg
- Seatbelt warning device for driver's seat
- Boot lid
- Tempmatic controlled air conditioning
- Comfort closing
- Headrests (2), front
- Paint finish: Solid color paint
- Steering wheel: Multifunction steering wheel
- Mercedes-Benz emergency call system
- Night lighting rear
- Halogen fog lights
- Upholstery: Caluma fabric, black
- Radio: Digital Radio DAB
- Full wheel cover
- Tires: Summer tires
- Wheels: Steel rims 6.5 J x 17
- electromechanical power steering
- Seats: Adjustable passenger seat
- Seats: Comfort driver's seat
- Start-stop function
- Cruise control
- First aid kit
- Warning triangle
- Heat-insulating glass all around
- Registration as a truck
- Axle ratio  $i = 3.267$
- Driver's side airbag
- Electrically adjustable and heated exterior mirrors, left and right
- Battery: fleece battery 12 V / 92 Ah
- Hill start assist
- Brake lights, adaptive
- Front cupholder
- Diesel particulate filter
- Electrical components for trailer socket
- Driving light assistant
- Electric windows, driver/passenger
- Generator management
- Transmission: 6-speed manual transmission TSG 380
- Seatbelt warning device for front passenger seat
- Lockable glove box
- Interior trim of cargo area, side
- Instrument cluster with pixel matrix display
- Communication module (LTE) for digital services
- Large fuel tank, approx. 70 liters
- Steering wheel adjustable for tilt and height
- Headlight range control
- Multifunctional steering wheel
- Navigation: Navigation pre-installation
- Breakdown management
- Radio/Telematics, Audio 10
- Radio: Radio Generation 2
- Tires: 225/55R17
- Wheels: Premium complete wheel protection
- Key: Multi-button radio remote control
- Seat: Lumbar support driver's seat
- Seats: Driver's seat Plus with flat seat surface
- Lane Keeping Assist active
- 12V socket
- continuous partition wall
- Pre-installation for Remote Services Plus
- Immobiliser
- Central locking with radio remote control



### Extra equipment

- Airbag: Thorax airbag - Pelvis side airbag for front passenger
  - Rear camera not foldable
  - Interior trim of cargo area, upper panels
  - LED light strip in the cargo area
  - Navigation accessories: Live Traffic Information
  - Package: Driver Assistance Package
  - Tire pressure monitoring (on front and rear axles (wireless))
  - Seats: Passenger seat, two-seater
  - Blind Spot Assist
  - Lashing rails on side wall to parapet strap
- Airbag: Thorax-pelvis-sidebag for driver
  - Brake assist, active
  - Wooden floor (cargo area)
  - Paintwork: Special paintwork (according to sample card)
  - Navigation
  - Navigation: Navigation pre-installation omitted
  - Tires: All-season tires
  - Rear door, double-leaf, 180° opening, without window
  - Weld nuts side wall for extensions
  - Seats: Driver's seat cushion depth adjustment
  - Traffic Sign Assistant

### Brief expert findings

Documents submitted	At the time of the inspection, the vehicle registration certificate Part 2 (title) was available, but the vehicle registration certificate Part 1 (document) was not. (Copy)
VIN comparison	The vehicle identification number (VIN) was read from the vehicle and its conformity with the submitted documents was confirmed by the undersigned during the inspection.
Inspection	The inspection conditions were sufficient for the assessment of the vehicle. Lifting equipment and/or a pit were available for examining the vehicle.
Test drive	No test drive/shunting maneuver was carried out during the inspection of the vehicle.
Engine function test	An engine test run was performed, problem has been detected This is due to the following reason.: Motorkontrolle aktiv

### Value reducing factors

No.	Component group	Description
1	Misc.	Main inspection - No evidence - No deduction
2	Misc.	Inspection / maintenance (Unvollständig) - No evidence - No deduction
3	Boot lid / rear door	Rear door - right side - dent(s) - Smooth repair work
4	Door - front right side	Door - Scratch(es) - Smart repair
5	Sliding door, right	Sliding door - dent(s) - Smooth repair work
6	Sill - left side	Sill - Scratch(es) - Smart repair
7	Rear bumper	Rear bumper - Dent / paintcoat damage - Loss in value
8	Instrument panel	Indicator light (Motorkontrolle, nicht fahrbereit) - on - Perform diagnosis
9	Documents	Service book (-4600 km) - Due - Perform
10	Front bumper	Front bumper - Scratched - Replace

### Wear and tear

No.	Component group	Description
1	Vehicle glazing	Windscreen - Stone chips - No deduction
2	Bonnet	Bonnet - Stone chips - No deduction

The vehicle shows signs of wear and tear commensurate with its age and use.



## Order/Scope of Order

An order was placed to prepare a sales report for the described vehicle. This report includes the following:

- Description of key vehicle information
- Documentation of equipment features  
*(Delivery by third-party service providers)*
- Documentation of damage, defects, missing parts
- Documentation of prior damage, unrepaired prior damage, repainting
- A brief visual or functional inspection of the equipment details, if possible.  
*(Functional testing of driver assistance systems is not included in the scope of services!)*
- a photographic documentation of the vehicle

## Basis for the order

This product is based on the guidelines for vehicle returns and valuations of light commercial vehicles published by Alphabet Fleet Management GmbH. The expert makes the specific findings in each individual case objectively, within the framework of the prescribed standards, based on their own expertise.

The vehicle inspection takes place in a fully assembled, unassembled state.

Damage or defects that can only be detected during disassembly/diagnostic work or through further investigation remain within the realm of prognostic risk. An increased risk exists due to concealed defects caused by fraudulent misrepresentation and which were not identifiable by the expert.

Damage or defects resulting from normal use or wear and tear of the vehicle will be accepted in accordance with the applicable standard.

There was no explicit identification or monetary consideration of the expected features within the product.

Features which, in their nature and extent, slightly exceed normal use but do not constitute unacceptable damage, will be documented and indicated as signs of wear, if applicable.

Damage or defects that, according to the applicable standard, can no longer be attributed to normal use or wear and tear are listed under "Value Reducing Factors" in the product description.

Depending on the product specification, a monetary ID can be provided. If this takes place, the costs can be 100% or pro rata depending on the vehicle's age and mileage.

## Previous damages

No apparent prior damage that had been repaired could be found on the vehicle.



Figure 1: Diagonal front (left)



Figure 2: Diagonal front (right)



Figure 3: Diagonal rear (left)



Figure 4: Diagonal rear (right)



Figure 5: Interior - front



Figure 6: Interior - rear



Figure 7: Instrument cluster



Figure 8: Instrument panel



Figure 9: Interior 360° view



Figure 10: Cargo area



Figure 11: VIN



Figure 12: Mounted tyres



Figure 13: Documents



Figure 14: Navigation



Figure 15: Misc.



Figure 16: Misc.

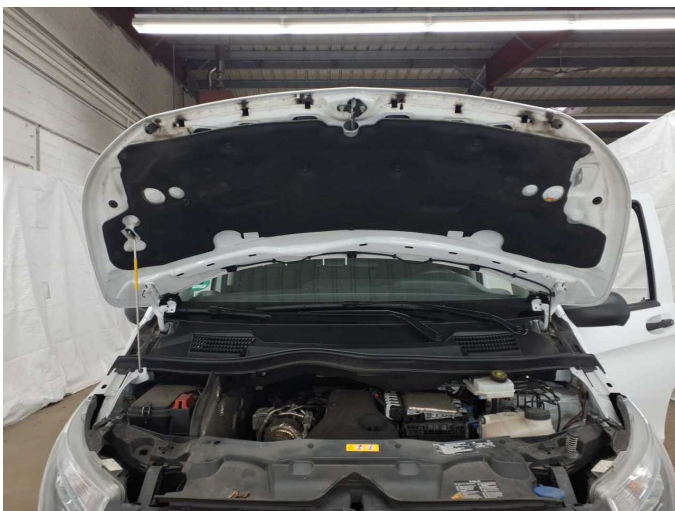

Figure 17: Misc.

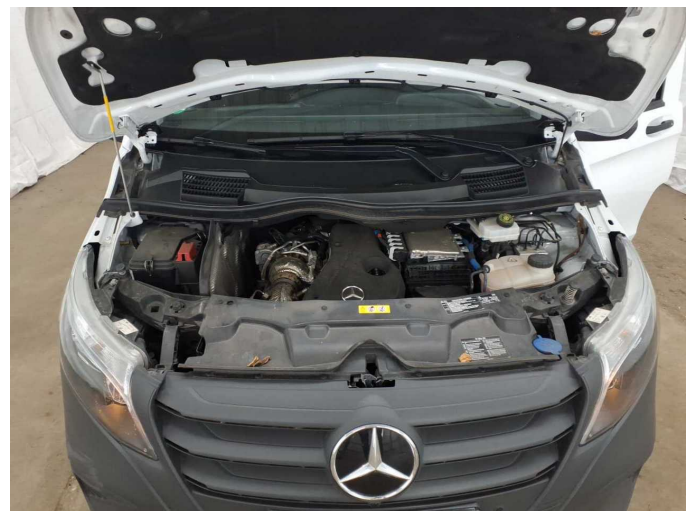

Figure 18: Misc.



Figure 19: Misc.



Figure 20: Misc.



Figure 21: Misc.



Damage 3: Boot lid / rear door: Rear door - right side - dent(s) - Smooth repair work



Damage 3: Boot lid / rear door: Rear door - right side - dent(s) - Smooth repair work

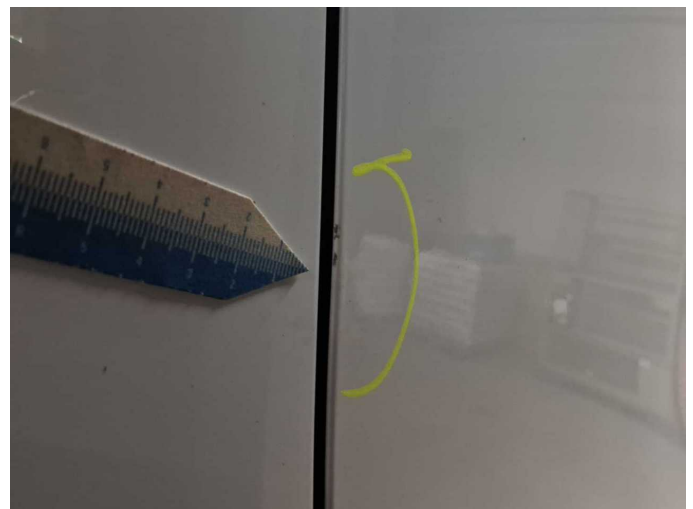

Damage 4: Door - front right side: Door - Scratch(es) - Smart repair work



**Damage 4:** Door - front right side: Door - Scratch(es) - Smart repair

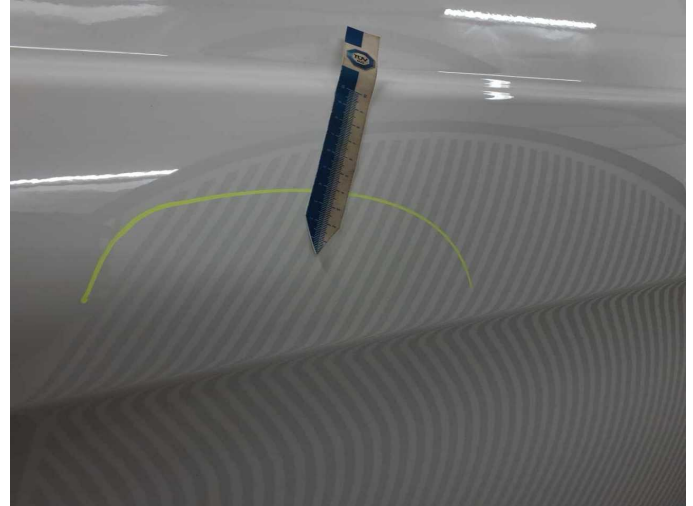

**Damage 5:** Sliding door, right: Sliding door - dent(s) - Smooth repair work



**Damage 5:** Sliding door, right: Sliding door - dent(s) - Smooth repair work



**Damage 5:** Sliding door, right: Sliding door - dent(s) - Smooth repair work

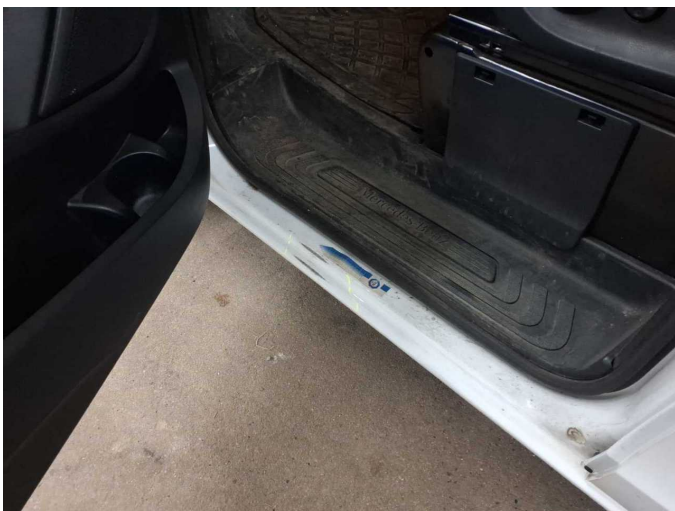

**Damage 6:** Sill - left side: Sill - Scratch(es) - Smart repair



**Damage 6:** Sill - left side: Sill - Scratch(es) - Smart repair



**Damage 7:** Rear bumper: Rear bumper - Dent / paintcoat damage - Loss in value



**Damage 7:** Rear bumper: Rear bumper - Dent / paintcoat damage - Loss in value

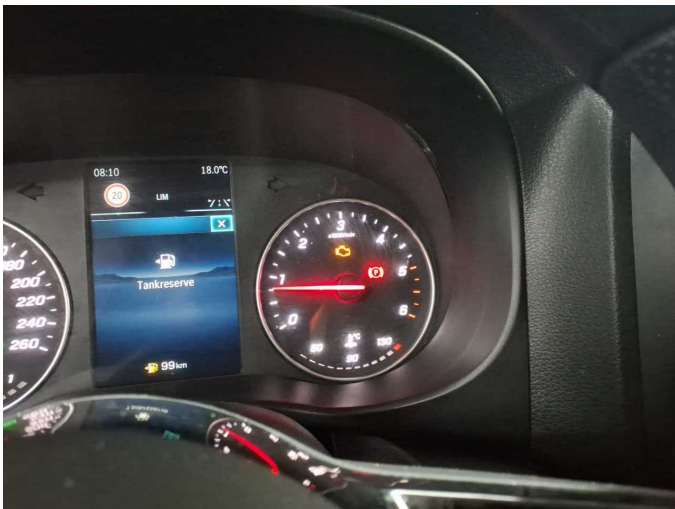

**Damage 8:** Instrument panel: Indicator light (Motorkontrolle, nicht fahrbereit) - on - Perform diagnosis

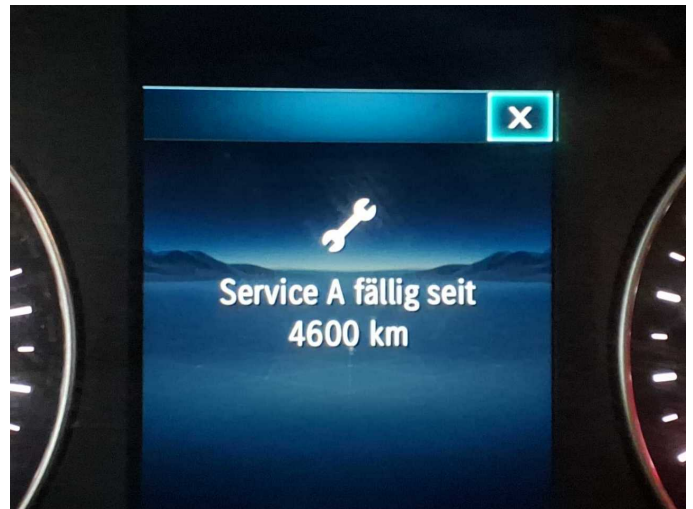

**Damage 9:** Documents: Service book (-4600 km) - Due - Perform



**Damage 10:** Front bumper: Front bumper - Scratched - Replace



**Damage 10:** Front bumper: Front bumper - Scratched - Replace



**Damage 10:** Front bumper: Front bumper - Scratched - Replace