

Expertise

Protocol number: 45568866
Order No. / Reference: 26331254
Inspection date: 21 May 2026

Manufacturer: Volkswagen

Model: Tiguan 2.0 TDI SCR DSG R-Line

VIN: WVGZZZ5NZNW523175



Vehicle details

Manufacturer / Type / Model / Equipment

Volkswagen Tiguan 2.0 TDI SCR DSG R-Line

Vehicle Identification number	WVGZZZ5NZNW523175
Mileage (Read)	114,453 km
First registration	14 Apr 2022
Number of holders	1
Next periodical technical inspection (Report on hand)	03/2027

Power / Engine displacement 110 kw / 1,968 ccm

Fuel type / Cylinder Diesel / 4

Gearbox / Number of gears Automatic / 7

Type of drive Front drive

Type of vehicle SUV

Colour / colour code Pure White

Doors / Seats 5 / 5

Upholstery type Leather

Colour of upholstery Black

Re-import no

readiness to drive Roadworthy



Vehicle details

Maintenance booklet / proof	digital proof / complete	Next maintenance in	8,100 km
Last service on / at	03/2026 at 112,450 km		
Key is / should be	2 / 2	FZG documents	ZB#2 (B) was available (copy), ZB#1 (S) was not available.
		Letter No.	GJ073049
Previous damage / Accident	None detectable	Repainting	Detectable
Inspection conditions	sufficient	Lifting equipment / pit	No
Test drive	Not performed	Engine function test	Performed
readiness to drive	Roadworthy		
Manufacturer key number/ type code number	0603 / BZG 21877		
Emission standard	EURO6;WLTP;AP;PI/CI; M, N1 I	fine dust sticker	
Permitted total weight	2,170 kg	Empty weight	

Tyres

Mounted tyres

#	Tyre size	Type of tyre	Manufacturer	Tread depth
1)	255/45 R19 100V	Summer tires (with run-flat tires) on Light alloy	Pirelli	5mm / 5mm
2)	255/45 R19 100V	Summer tires (with run-flat tires) on Light alloy	Pirelli	6mm / 6mm

Replacement

Typ	Tyre size	Type of tyre	Manufacturer	Tread depth
	Tirefit	Expiration date 12/2025		

Legend: Tread depth information for the left tire is listed first, for the right tire it is listed second on the axle in the direction of travel.



Equipment

Standard equipment

- Airbag for driver and front passenger including knee airbag on the driver's side
- 30-color ambient lighting
- Adaptive Cruise Control (ACC) (DSG)
- Electrically adjustable and heated exterior mirrors
- Chrome applications on mirror adjustment switches, window regulator switches, door pull handles
- Diesel particulate filter
- Tachometer
- Parking assistance
- Electronic Stability Program with counter-steering support
- Automatic headlight control, with LED daytime running lights
- High beam control Light Assist
- Pedestrian detection
- Transmission: 7-speed DSG
- rear window wiper
- Interior mirror automatically dimming
- LED license plate lighting
- Combination instrument cluster with electronic speedometer
- Paint finish: Uni Pure White
- LED matrix headlights
- Light in the front footwell
- Front center armrest adjustable in height and length, with storage box and rear air vents
- Emergency call service
- Pedals and footrest in brushed stainless steel
- Rain sensor
- Wheels: AirStop tires 255/45 R 19, optimized for low rolling resistance
- Drawers under the front seats
- Seat belts: Three-point automatic seat belts at the front with height adjustment and belt tensioner
- Seats: Lumbar support in the front
- Seats: Top comfort seats in the front
- Start-stop system with brake energy recuperation
- Power outlet: 2 USB-C ports on the front
- Textile floor mats front and rear with decorative stitching in grey
- Green thermal insulation glazing, sides and rear
- Airbag: Head airbag system for front and rear passengers including front side airbags
- App-Connect including App-Connect Wireless for Apple CarPlay and Android Auto
- third brake light
- black roof rails
- Decorative inlays "Carbon Grey"
- Display: Digital Cockpit Pro, multicolor, various selectable info profiles
- Electronic parking brake including auto-hold function
- Driving assistant "Travel Assist" and lane keeping assistant "Lane Assist"
- Electric windows front and rear
- Windscreen made of laminated safety glass, heat and sound insulating
- Rear window heated
- Rear spoiler in R-style
- ISOFIX mounting points, also for i-Size child car seats
- Air conditioning system "Air Care Climatronic"
- Rear headrests (3)
- Front headrests
- LED reading lights, 2 in the front and 2 in the rear
- Steering wheel: Multifunction sports steering wheel in leather, heated, with touch controls and paddle shifters
- Fatigue detection
- Non-smoking version
- Package: Winter
- Radio accessories: 8 speakers
- Tire pressure monitoring system
- Wheels: Light alloy (4) "Valencia" 8.5 J x 19, Volkswagen R
- Gearshift knob in leather
- electromechanical power steering
- Seats: Front passenger seat backrest folds down completely
- Seats: Rear bench seat asymmetrically split
- Seats: Front seats with height adjustment
- 12-volt socket
- Bumpers in body color, in "R-Line" styling
- First aid kit, warning triangle and high-visibility vest
- Electronic immobilizer
- Central locking without safe locking, with remote control and 2 remote keys



Extra equipment

- Airbag: Side airbags for the outer rear seats (including front side airbags and head airbag system)
- Tailgate with electric opening and closing, adjustable opening angle
- Navigation system "Discover Media" incl. "Streaming & Internet" (20.3 cm TFT touchscreen - FM radio reception - Dual tuner with phase diversity for best possible radio reception - Radio Data System (RDS) - Radio station logos - MP3 playback - USB-C interface with Apple compatibility - 4 x 20 watt output power - Map with 2D display - 3-band sound control - Telephone interface - Traffic sign recognition - Points of interest - DAB+ digital radio reception)
- Package: Leather package "Vienna", Volkswagen R, incl. front seats with memory function (electrically adjustable, folding, heated exterior mirrors with memory function and ambient lighting - electrically adjustable lumbar support in front - leather seat covers - electrically adjustable front seats with memory function; with comfort entry on the driver's side - front seats with active climate control)
- Tire pressure monitoring system
- Keyless locking and starting system "Keyless Access" with safe locking mechanism
- Silver anodized roof rails
- Anti-theft alarm system with safe locking (anti-theft alarm system with interior monitoring, backup horn and tow-away protection, central locking with safe locking, remote control and 2 remote folding keys)
- Mesh partition
- Package: Business Premium (DSG) (App-Connect incl. App-Connect Wireless for Apple CarPlay and Android Auto - Leather multifunction steering wheel, heated, with shift paddles - Automatically heated front windscreen washer nozzles - Voice control - "Comfort" telephone interface with inductive charging function - Heated front seats)
- Package: Cargo (230V socket in the luggage compartment - luggage compartment lighting - luggage compartment floor height adjustable in 2 stages)
- Package: Sport package (progressive steering - tinted rear side windows and rear window - sport suspension)
- Package: Winter, additionally with heated outer rear seats (windscreen washer nozzles automatically heated - front seats and outer rear seats heated)
- Wheels: Tire Mobility Set (12V compressor and tire sealant)
- Power outlets: 2 USB-C ports at the front (1 USB-C charging port at the rear of the center console)

Brief expert findings

Documents submitted	At the time of the inspection, the vehicle registration certificate Part 2 (title) was available, but the vehicle registration certificate Part 1 (document) was not. (Copy)
VIN comparison	The vehicle identification number (VIN) was read from the vehicle and its conformity with the submitted documents was confirmed by the undersigned during the inspection.
Inspection	The inspection conditions were sufficient for the assessment of the vehicle. No lifting equipment or pit was available for inspecting the vehicle. Therefore, inspection of the vehicle's underside was only possible to a limited extent.
Test drive	No test drive/shunting maneuver was carried out during the inspection of the vehicle.
Engine function test	An engine test run was performed.
readiness to drive	The vehicle was roadworthy at the time of inspection.

Value reducing factors

No.	Component group	Description
1	Equipment	Tirefit filler - Expired - Replace
2	Side panel - rear left side	Sill - dent(s) - Smooth repair work
3	Roof	Cowl - right side - Scratched - Replace
4	Wheel / tyres	Alloy rim - front right side - Scratch(es) - Smart repair
5	Rear bumper	Spoiler - Deformed - Loss in value

Wear and tear

No.	Component group	Description
1	Trim / covers	Sill - front right side - dent(s) - No deduction

The vehicle shows signs of wear and tear commensurate with its age and use.



Repainting

No. Repainting

1 Bonnet

Paint coat thickness measurement

Bonnet 265 µm |

Order/Scope of Order

An order was placed to prepare a sales report for the described vehicle. This report includes the following:

- Description of key vehicle information
- Documentation of equipment features
(*Delivery by third-party service providers*)
- Documentation of damage, defects, missing parts
- Documentation of prior damage, unrepaired prior damage, repainting
- A brief visual or functional inspection of the equipment details, if possible.
(*Functional testing of driver assistance systems is not included in the scope of services!*)
- a photographic documentation of the vehicle

Basis for the order

This product is based on the guidelines for vehicle returns and valuations published by Alphabet Fleet GmbH. The expert makes the specific findings in each individual case objectively, within the framework of the prescribed standards, based on their own expertise.

The vehicle inspection takes place in a fully assembled, unassembled state.

Damage or defects that can only be detected during disassembly/diagnostic work or through further investigation remain within the realm of prognostic risk. An increased risk exists due to concealed defects caused by fraudulent misrepresentation and which were not identifiable by the expert.

Damage or defects resulting from normal use or wear and tear of the vehicle will be accepted in accordance with the applicable standard.

There was no explicit identification or monetary consideration of the expected features within the product.

Features which, in their nature and extent, slightly exceed normal use but do not constitute unacceptable damage, will be documented and indicated as signs of wear, if applicable.

Damage or defects that, according to the applicable standard, can no longer be attributed to normal use or wear and tear are listed under "Value Reducing Factors" in the product description.

Depending on the product specification, a monetary ID can be provided. If this takes place, the costs can be 100% d or pro rata depending on the vehicle's age and mileage.

Previous damages

No apparent prior damage that had been repaired could be found on the vehicle.

Comments

- Die Unterbodenbesichtigung war nur ebenerdig & eingeschränkt möglich. Mehrkosten möglich.



Figure 1: Diagonal front (left)



Figure 2: Diagonal front (right)



Figure 3: Diagonal rear (left)



Figure 4: Diagonal rear (right)



Figure 5: Interior - front



Figure 6: Interior - rear



Figure 7: Instrument cluster



Figure 8: Instrument panel



Figure 9: Interior 360° view



Figure 10: Cargo area



Figure 11: VIN



Figure 12: Mounted tyres



Figure 13: Documents



Figure 14: Documents

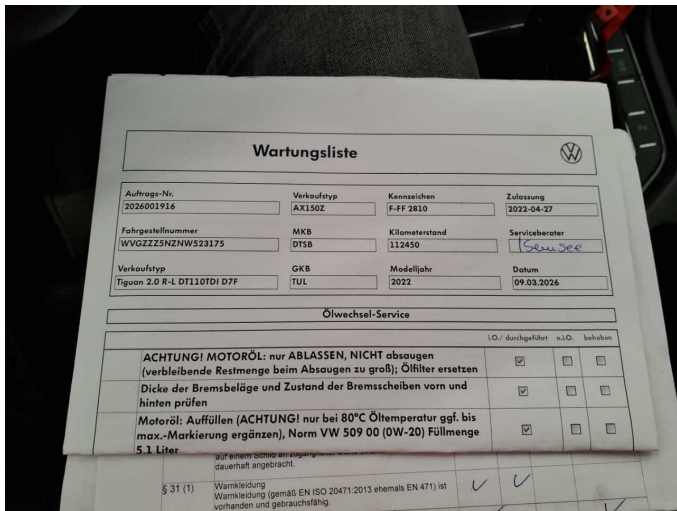

Figure 15: Documents

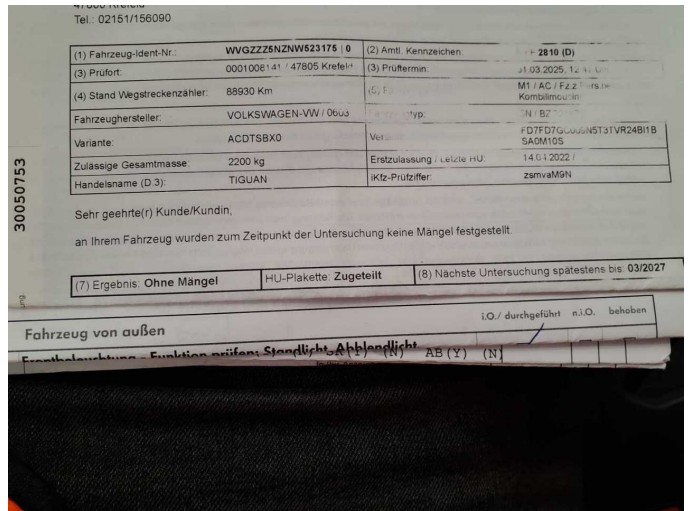

Figure 16: Documents



Figure 17: Navigation



Figure 18: Misc.



Figure 19: Misc.



Figure 20: Misc.



Figure 21: Misc.



Figure 22: Misc.



Figure 23: Misc.



Figure 24: Misc.



Figure 25: Misc.



Figure 26: Misc.



Figure 27: Misc.



Figure 28: Misc.



Figure 29: Misc.



Figure 30: Misc.



Figure 31: Misc.



Figure 32: Misc.



Figure 33: Misc.



Damage 1: Equipment: Tirefit filler - Expired - Replace



Damage 2: Side panel - rear left side: Sill - dent(s) - Smooth repair work



Damage 2: Side panel - rear left side: Sill - dent(s) - Smooth repair work



Damage 3: Roof: Cowl - right side - Scratched - Replace



Damage 3: Roof: Cowl - right side - Scratched - Replace

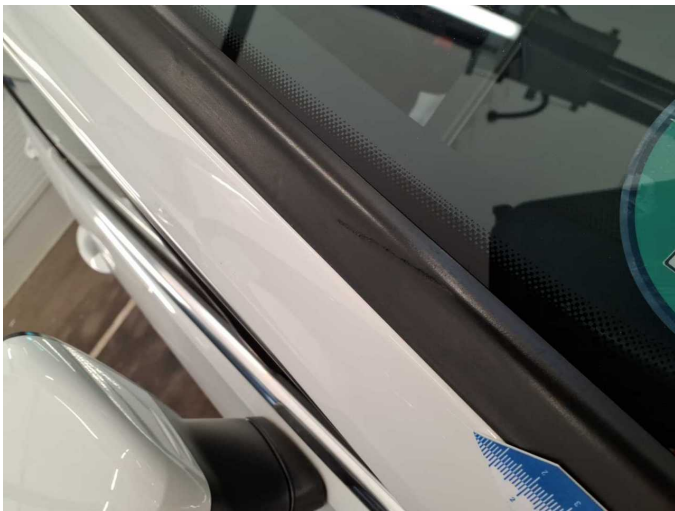

Damage 3: Roof: Cowl - right side - Scratched - Replace



Damage 4: Wheel / tyres: Alloy rim - front right side - Scratch(es) - Smart repair



Damage 4: Wheel / tyres: Alloy rim - front right side - Scratch(es) - Smart repair



Damage 5: Rear bumper: Spoiler - Deformed - Loss in value



Damage 5: Rear bumper: Spoiler - Deformed - Loss in value



Damage 5: Rear bumper: Spoiler - Deformed - Loss in value



Damage 5: Rear bumper: Spoiler - Deformed - Loss in value



Damage 5: Rear bumper: Spoiler - Deformed - Loss in value

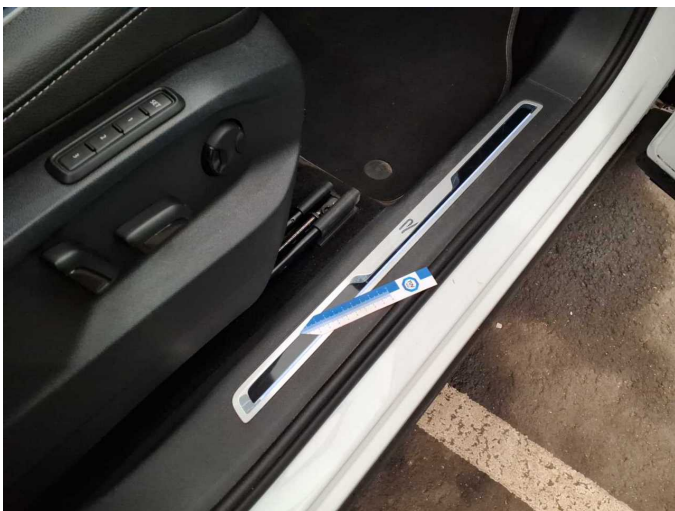

Wear and tear 1: Trim / covers: Sill - front right side - dent(s) - No deduction



Wear and tear 1: Trim / covers: Sill - front right side - dent(s) - No deduction



Repainting 1: Bonnet



Repainting 1: Bonnet



Wartungshistorie

(gemäß Auftraggeber Informationen)

Fahrgestellnummer: WVGZZZ5NZNW523175

Hersteller / Modell: VOLKSWAGEN VW Tiguan 2.0 TDI SCR DSG R-Line

Datum	KM-Stand	Beschreibung
09.03.2026	112.451	Motoröl b. Wartung; Ölfilter ern; Ölwechsel; Wartung Sonstiges
24.06.2025	92.508	Bremse Sonstiges; Bremsklötze hinten; Bremsklötze vorne; Bremsscheiben + Klötze v; Bremsscheiben hinten; Bremsscheiben vorne; Kraftstofffilter ern; Luftfiltereinsatz ern; Regelwartungsdienst; Reparatur Sonstiges; Systemtest/ Eigendiagnose; Wartung Sonstiges
31.03.2025	88.930	AU
18.02.2025	85.991	Motoröl b. Wartung; Ölfilter ern; Ölwechsel; Wartung Sonstiges
08.05.2024	63.148	Bremse Sonstiges; Bremsflüssigkeit; Bremsflüssigkeit ern; Bremsklötze hinten; Bremsklötze vorne; Bremsscheiben hinten; Bremsscheiben vorne; Motoröl b. Wartung; Ölfilter ern; Regelwartungsdienst; Wartung Sonstiges
24.08.2023	41.801	Motoröl b. Wartung; Ölfilter ern; Ölwechsel; Wartung Sonstiges
21.04.2023	30.372	Regelwartungsdienst; Wartung Sonstiges
05.01.2023	22.761	Motoröl b. Wartung; Ölfilter ern; Ölwechsel; Wartung Sonstiges