



# Assessment

- Vehicle Inspection Report -

Number: 10053167  
From: 16.02.2026

## » Overview

**Order number:** 1002199723  
**Order completed:** 13.02.2026 10:39  
**Report number:** 10053167  
**VIN:** WVVZZZCD5PW017271



Front Left 3/4



Rear Right 3/4



Mileage



# Assessment

- Vehicle Inspection Report -

Number: 10053167  
From: 16.02.2026

## » Vehicle Data

<b>Vehicle category:</b>	Passenger Car
<b>Vehicle type:</b>	Limousine
<b>Make:</b>	Volkswagen
<b>Model:</b>	Golf
<b>Manufacturers and type code:</b>	0603 / CNW
<b>Date of first registration:</b>	23.01.2023
<b>Mileage:</b>	40,883 km
<b>Proof of mileage:</b>	
<b>Exterior colour:</b>	Reflexsilber Metallic
<b>Roof colour:</b>	Reflexsilber Metallic
<b>Propulsion:</b>	Front
<b>Fuel:</b>	Petrol
<b>Engine size (cc):</b>	1,500 ccm
<b>Performance:</b>	110 kW (150 PS)
<b>Length:</b>	
<b>Height:</b>	
<b>Width:</b>	
<b>Permitted total weight:</b>	
<b>Wheelbase:</b>	
<b>Number of powered axles:</b>	2
<b>Cylinders:</b>	4
<b>Euronorm:</b>	Euro 6
<b>Number of doors:</b>	5
<b>Number of seats:</b>	5
<b>Gearbox:</b>	Manual 6-speed
<b>Upholstery type:</b>	Lining fabrics
<b>Interior colour:</b>	Titanschwarz-Grau/Titanschwarz/Schwarz/Perlgrau
<b>Number of keys:</b>	2

## » Documents & Maintenance

<b>Statutory inspection date:</b>	12.2025
<b>Registration certificate available:</b>	No
<b>Registration certificate received:</b>	No
<b>License plate:</b>	None
<b>Maintenance book:</b>	Digital
<b>Maintenance:</b>	Not testable
<b>Maintenance last date:</b>	
<b>Maintenance last mileage:</b>	
<b>Remainder until next maintenance:</b>	0 Day(s)



# Assessment

- Vehicle Inspection Report -

Number: 10053167  
From: 16.02.2026

"Active"	Disc brakes in front
"ACTIVE"	Disc brakes in rear
12-V outlet in luggage compartment	Diversity antenna for FM reception
2 LED reading lights in front and 2 in rear	Door and side trim panel
2 USB-C ports in the front, 2 USB-C charging sockets on the center console in rear, charging capacity up to 45 W	Driver alert system
3 head restraints in rear	Driver and front passenger airbag with front passenger airbag deactivation
30-color ambient lighting	Driving Mode Selection
3-point seat belt for center rear seat	Driving on the right
3-point seat belts for the outer rear seats	Dynamic headlight range control
3-point seat belts in front with height adjustment and seat belt pretensioners	Dynamic Road Sign Display
4 alloy wheels "Galway" 7J x 16, Black, diamond-turned surface	Electromechanical parking brake with Auto Hold function
4 all-season tires 205/55 R16	Electronic differential lock XDS
4-cylinder SI engine 1.5 l	Electronic immobilizer
4-cylinder SI engine 1.5 l TSI, 110 kW	Electronic restriction of top speed
6+1 speakers	Electronic Stability Control and electromechanical brake booster
6-speed manual transmission	Elimination of nameplate for engine designation on luggage compartment lid
Activated carbon canister (Evaporative Emission Control System (EVAP))	Emergency call service; no registration required, service is activated upon delivery
Adaptive Cruise Control ACC stop & go incl. speed limiter	Emission standard EU6 AP
Air Care Climatronic 3 zone automatic climate control w/ allergen filter, enhanced air filter a. controls in rear	Equipment options subset for Germany
Alternator 140 A	Ext. mirrors, power-adjustable and heated, with memory feature and front passenger ext. mirror lowering function
App-Connect incl. App-Connect Wireless for Apple CarPlay and Android Auto	Extended pedestrian protection
Auto. Emergency Braking Front Assist with Pedestrian and Cyclist Monitoring	Exterior mirrors: aspherical on driver side, convex on front passenger side
Auto-dimming interior rearview mirror	First aid kit, warning triangle and safety vest
Automatic headlight control with LED separate daytime running light and entry and exit lighting	Four-link suspension
Automatically-heated washer nozzles in front	Front center armrest, height- and longitudinally adjustable
Basic equipment variant	Front seats with height adjustment
Battery 380 A (68 Ah)	Front stabilizer bar
Body-colored bumpers, air intake with chrome fin	Front-wheel drive
Body-colored exterior mirror housings and door handles	Fuel system for fuel-injected SI engine
Car2X	Gearshift knob in leather
Carpet mats in front and rear	Hatchback
Chrome elements on power mirror and window regulator switches, chrome trims on the vents	Headliner
Comfort equipment	Head-up Display
Comfort seats in front	Heated front and outer rear seats
Cornering light and poor weather light	High-beam control Light Assist
Curtain and side airbags in front and rear, center airbag	Illuminated door handle recesses
Decorative inserts for special model	Illuminated vanity mirrors in sun visors
Digital radio reception DAB+	Initial standard fuel filling
	Instrument cluster with electronic speedometer, odometer and trip odometer, tachometer



# Assessment

- Vehicle Inspection Report -

Number: 10053167  
From: 16.02.2026

IQ.DRIVE package without folding exterior mirrors	Rear spoiler
ISOFIX anchors for child seats on outer rear bench seats and on front passenger seat, compatible for i-Size	Rear stabilizer bar
Keyless Start without SAFELOCK	Rear view camera system
Laminated safety glass windshield, heat- and sound-insulating	Refrigerant R1234yf
Leather multi-function steering wheel, heated	Regional code " ECE " for radio
LED light unit in front footwell, selectable light color	Safety-optimized front head restraints
LED Plus headlamps	Seat trim covers for special model
LED Plus headlamps	Semi-automated driving assistance Travel Assist and lane keeping system Lane Assist
LED rear combination lamps	Service indicator 30 000 km or 2 years (variable)
Left-hand drive	Shock absorption in front
License plate carrier in front and rear (ECE)	Side airbags in front and rear incl. proactive passenger protection system
LongLife Service Regime	Smoker's package
Lumbar supports in front	Special identification label for EC for M1 passenger vehicles
Manual in German (Germany)	Standard battery/alternator capacity
Manual transmission MQ281	Standard climatic zones
Mobile phone interface "Comfort" with inductive charging feature	Standard curb weight range
Multi-color Digital Cockpit Pro, selection of different info profiles possible	Standard electronic engine sound
Multifunction camera	Standard engine starter
Navigation system "Discover Pro" incl. Streaming & Internet	Standard manufacturing sequence
Navigation system "Discover Pro" incl. Streaming & Internet	Standard paint coating
No special purpose vehicle, standard equipment	Standard rear seat release
Non-folding front passenger seat backrest	Standard wheel bolts
Not hot country	Start-stop system with regenerative braking
Oncoming vehicle braking when turning and swerve support	Surround lighting with welcome light
Online service, with OCU, with head unit coding, without engine immobilizer interconnection	Suspension range 04 installation control only, no requirement forecast
Operating permit, alteration	Tailgate/trunk lid unlocking from outside
Operating voltage 12 V	Tire Mobility Set: 12-volt compressor and tire sealant
Park Assist with Park Distance Control	Tire Pressure Monitoring System
Parking heater and ventilation with radio remote control and timer	Tire suppliers for EU countries
Part set without country-specific prescriptive standard	Tool kit
Pedals in brushed stainless steel	Two-tone horn
Preparation for We Connect and We Connect Plus	Type approval country Germany
Privacy glass for rear side windows and rear window	Unsplit rear bench seat, asymmetric split folding backrest, with center armrest
Proactive passenger protection system in combination with Front Assist	UWB-capable country and carrier frequency, 433.92 to 434.42 MHz
Progressive steering	Vehicle class differentiation -5H0-
Radio	Vehicle repurchase
Rain sensor	Vehicles without special upgrade measures
Rear exhaust tailpipe (standard)	Voice control
Rear floor panel module, type 1	Warning signal and warning light for front and rear seat belts not fastened
Rear fog light on one side, back-up light on both sides	Weight range 3 installation control only, no requirement forecast
Rear shock absorption, basic version 1	Wheelbase



# Assessment

- Vehicle Inspection Report -

Number: 10053167  
From: 16.02.2026

Winter package Premium incl. parking heater  
Without additional decorative trims  
Without additional front underbody guard  
Without additional tires  
Without alternative drive system  
Without charging cable  
Without decals and emblems  
Without electric motor (hybrid)  
Without fire extinguisher  
Without headlamp washer system, with washer fluid level indicator  
Without heat accumulator/auxiliary heater  
Without hill start assist/hill descent control/comfort driving assist  
Without lane change assist  
Without locking and starting systems  
Without mode 3 charging cable  
Without partition  
Without preparation for rotating beacon/siren combination  
Without preparation for two-way radio installation  
Without roof insert (standard roof)  
Without roof rails  
Without seat ventilation/massage seat  
Without second battery  
Without special body measures  
Without surface protection, with additional transport protection measures  
Without trailer hitch



# Assessment

- Vehicle Inspection Report -

Number: 10053167  
From: 16.02.2026

## » Tyres

### MOUNTED TYRES

Make	Location	Position	Type	Rim	Dimensions	Profile depth
Michelin	Front	Left	All season	Aluminium	205/55 R 16 94 V	4.0 mm
Michelin	Front	Right	All season	Aluminium	205/55 R 16 94 V	4.0 mm
Michelin	Rear	Left	All season	Aluminium	205/55 R 16 94 V	6.0 mm
Michelin	Rear	Right	All season	Aluminium	205/55 R 16 94 V	6.0 mm

**Permitted:** Yes**Roadworthy:** Yes

### SPARE/EMERGENCY TYRE & ACCESSORIES

**Toolkit present:** No**Repair kit present:** Yes**Repair kit expiration date:** 01.2029**Compressor present:** Yes



# Assessment

- Vehicle Inspection Report -

Number: 10053167  
From: 16.02.2026

## » Devaluation Factors

Nr	Location	Damage type	Repair type
1	Service	Maintenance	Execute
2	Oil change	Maintenance	Execute
3	Ignition key	Deviation from delivery condition/scope	Replace
4	MOT certificate	Expired	Renew

## » Usage Damages

The vehicle shows signs of wear consistent with its age, mileage and purpose.

## » Missing Parts

Nr	Location	Damage type	Repair type
1	Tool box	Missing	Replace



# Assessment

- Vehicle Inspection Report -

Number: 10053167  
From: 16.02.2026

## » Commercial devaluation

<b>Known previous damages:</b>	No
<b>Previous damages detectable:</b>	No
<b>Repainting present:</b>	No
<b>Paint thickness measurement performed:</b>	Yes - no abnormalities/deviations

### PAINTTHICKNESS MEASUREMENT RESULTS

The measured values were in the usual range.

At least 3 measurements were carried out per component.



# Assessment

Number: 10053167  
From: 16.02.2026

- Vehicle Inspection Report -

## » Notes On The Assessment

**Details of the assignment and the scope of the assessment:**

The order was placed to prepare a condition report on the described vehicle.

The vehicle condition assessment was carried out in accordance with the order on the basis of the standards for vehicle assessments specified by the client. The expert makes the findings in the individual case on the basis of his own expertise and at his own expert discretion.

**Vehicle identification:**

WVWZZZCD5PW017271

VIN checked and matches documentation

**Vehicle condition:**

Cleaned

**Inspection condition:**

Restricted

**Lifting platform/lifting equipment used:**

Yes

**Testdrive carried out:**

No

**Engine test carried out:**

Yes



# Assessment

- Vehicle Inspection Report -

Number: 10053167  
From: 16.02.2026

## » Remarks

This copy was generated electronically. It is valid without an original signature.



# Assessment

- Vehicle Inspection Report -

Number: 10053167  
From: 16.02.2026

## » Commercial Pictures



Front Left 3/4



Front Right 3/4



Rear Left 3/4



Rear Right 3/4



Mileage



Sill outer L



Sill outer R



Chassis nr



Wheel FL

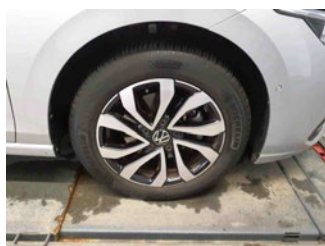

Wheel FR

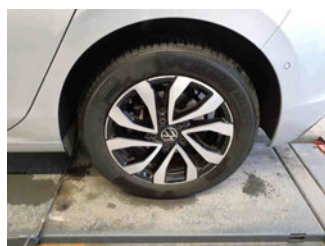

Wheel RL



Wheel RR



Central console



Engine compartment



Documents



Interior arrangement



History Maintenance



Interior - front



Interior - rear



Tirefit expiration date



# Assessment

- Vehicle Inspection Report -

Number: 10053167  
From: 16.02.2026



GPS/Radio



# Assessment

- Vehicle Inspection Report -

Number: 10053167  
From: 16.02.2026

## » Devaluation Damages

### DEVALUATION FACTORS

1 - Service - Maintenance - Execute

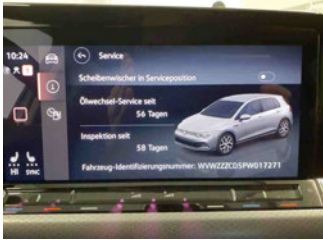

2 - Oil change - Maintenance - Execute



3 - Ignition key - Deviation from delivery condition/scope - Replace

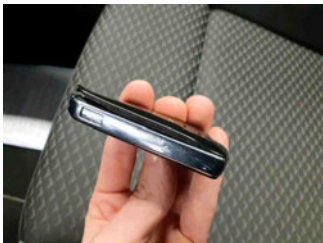

4 - MOT certificate - Expired - Renew





# Assessment

- Vehicle Inspection Report -

Number: 10053167  
From: 16.02.2026

## **MISSING PARTS**

1 - Tool box - Missing - Replace

