

Expertise

Protocol number: 46164800
Order No. / Reference: 26510586
Inspection date: 16 Jun 2026

Manufacturer: Ford

Model: Galaxy 2.0 EcoBlue S&S TITANIUM

VIN: WF0KXXWPCKLY73685



Vehicle details

Manufacturer / Type / Model / Equipment

Ford Galaxy 2.0 EcoBlue S&S TITANIUM

Vehicle Identification number WF0KXXWPCKLY73685

Mileage (Read) 122,966 km

First registration 10 Dec 2020

Number of holders 1

Power / Engine displacement 110 kw / 1,995 ccm

Fuel type / Cylinder Diesel / 4

Gearbox / Number of gears Manual / 6

Type of drive Front drive

Type of vehicle Station wagon

Colour / colour code Frozen White

Doors / Seats 5 / 7

Upholstery type Leather

Colour of upholstery Anthracite-Black



Vehicle details			
Maintenance booklet / proof	Available / incomplete	Next maintenance in	18,000 km
Last service on / at	12/2025 at 111,632 km		
Key is / should be	2 / 2	FZG documents	ZB#2 (B) was available (copy), ZB#1 (S) was not available.
		Letter No.	FY042415
Previous damage / Accident	Detectable	Repainting	Detectable
Inspection conditions	sufficient	Lifting equipment / pit	yes
Test drive	Not performed	Engine function test	Performed
Manufacturer key number/ type code number	8566 / BKM 00969		
Emission standard	EURO6;WLTP;AP;PI/CI; M, N1 I	fine dust sticker	
Permitted total weight	2,510 kg	Empty weight	

Tyres

Mounted tyres				
#	Tyre size	Type of tyre	Manufacturer	Tread depth
1)	235/55 R17 103V	Winter tyres on Light alloy	Goodyear	4mm / 4mm
2)	235/55 R17 103V	Winter tyres on Light alloy	Goodyear	6mm / 6mm
Additional tyres				
#	Tyre size	Type of tyre	Manufacturer	Tread depth
1)	235/55 R17 103V	Summer tyres on Light alloy	Continental	4mm / 4mm
2)	235/55 R17 103V	Summer tyres on Light alloy	Continental	4mm / 4mm
Replacement				
Typ	Tyre size	Type of tyre	Manufacturer	Tread depth
	Tirefit	Expiration date 10/2024		

Legend: Tread depth information for the left tire is listed first, for the right tire it is listed second on the axle in the direction of travel.



Equipment

Standard equipment

- Airbag: Passenger airbag deactivation
- Anti-lock braking system (ABS)
- Attachment points for safety partition grilles
- Tires: 7.5 J x 17 alloy wheels (4) with 235/55 R 17 tires
- Hill start assist
- Roof rails "aluminum look"
- Tachometer
- Lane keeping assist including lane keeping assist and driver fatigue warning
- Ford KeyFree system
- FordPass Connect including eCall, live traffic information and Wi-Fi hotspot
- Cruise control system with intelligent speed limiter
- Back window, heater
- Interior lighting with delay circuit
- Isofix bracket
- Air conditioning with automatic temperature control, CFC-free
- Steering wheel: Steering column, adjustable in height and reach
- Front center console with padded armrest
- Ford navigation system including Ford SYNC 3 with AppLink, touchscreen, DAB/DAB+ and FordPass Connect
- Package: Winter
- Upholstery: Cloth
- Tire Pressure Monitoring System (TMPS)
- Headlight assistant with day/night sensor
- Electromechanical power steering
- Seats: 3rd row of seats with 2 individual seats (FoldFlatSystem)
- Seats: Comfort seats, front
- Seats: Trays on the front seat backrests
- Power outlet: 12-volt connection in the luggage compartment and in the center console
- LED daytime running lights
- Lashing eyes in the luggage compartment
- thermal insulation glazing
- Cigarette lighter

Extra equipment

- Partition grid
- Paint finish: Frost White
- Upholstery: Premium leather (seat center panels, side bolsters, headrests and seat backs in leather - driver's seat, 10-way electrically adjustable with memory function - passenger seat, 10-way electrically adjustable - exterior mirror, driver's side, automatically dimming)
- Side windows from the 2nd row of seats and rear window, dark tinted.
- Fuel-operated auxiliary heater including heated windshield (including remote control)

- Ambient lighting at the front with LED technology
- Exterior mirrors painted in body color, electrically adjustable and heated
- Tires: Tire repair kit
- third brake light
- Diesel particulate filter (DPF)
- Driver information system display 25.4 cm color
- Electric windows front and rear
- Electronic parking brake
- Ford Power Start function
- Removable luggage compartment cover
- Luggage compartment lighting
- Transmission: 6-speed manual transmission
- rear window wiper
- Intelligent security system
- Electric child safety lock
- Paint finish: Solid
- Leather gear knob
- Steering wheel: Multifunction leather steering wheel
- Reading lights front and rear
- MyKey key system (individually programmable second key)
- Fog lights with LED technology
- Emergency brake light
- Front and rear parking pilot system
- Rain sensor
- Headlight dipped beam with switch-off delay including "greeting function"
- Seats: 2nd row of seats with 3 individual seats (FoldFlat System)
- Seats: Driver and passenger seats, 4-way manually adjustable
- Start-stop system
- Power outlet: 230-volt connection (150 watts)
- Front bumper painted in body color
- Velour carpet floor mats
- Electronic immobilizer
- Central locking with remote control

- Swiveling towbar (incl. ESP trailer stabilization)
- Package: Business II (Ford navigation system incl. Ford SYNC 3, AppLink, 20.3 cm touchscreen, DAB/DAB+, voice control, Android Auto and Apple CarPlay, Bluetooth hands-free system and audio streaming, FordPass Connect, eCall emergency call system, radio/CD player, 2 USB ports, 8 speakers, steering wheel remote control, adaptive LED headlights, cornering lights, automatic headlight range control, automatic headlights, day/night sensor, high beam assist, LED daytime running lights, anti-theft alarm system, front and rear parking sensors, reversing camera)



Brief expert findings

Documents submitted	At the time of the inspection, the vehicle registration certificate Part 2 (title) was available, but the vehicle registration certificate Part 1 (document) was not. (Copy)
VIN comparison	The vehicle identification number (VIN) was read from the vehicle and its conformity with the submitted documents was confirmed by the undersigned during the inspection.
Inspection	The inspection conditions were sufficient for the assessment of the vehicle. Lifting equipment and/or a pit were available for examining the vehicle.
Test drive	No test drive/shunting maneuver was carried out during the inspection of the vehicle.
Engine function test	An engine test run was performed.

Value reducing factors

No.	Component group	Description
1	Equipment	Vehicle key (Batterie) - Empty - Replace
2	Equipment	Tirefit filler - Expired - Replace
3	Screen cleaning	Wiper arm - rear - Broken / torn - Replace
4	Body	B-pillar - left side - Scratch(es) - Smart repair
5	Trim / covers	Floor covering - front left side - Burn hole (cigarettes) - Smart repair
6	Mudguard - right side	Mudguard - right side - Stone chips - Smart repair
7	Door - rear left side	Door - Scratch(es) - Smart repair
8	2nd wheel set	1 tyre (Flanke) - Damaged - Replace
9	Sill - right side	Sill - Dent / paintcoat damage - Smart repair
10	Trim / covers	Door trim - rear left side - Broken / torn - Smart repair
11	Bonnet	Bonnet (Steinschlag) - Scratched - Paint
12	Front bumper	Front bumper - Damaged - Replace

Wear and tear

No.	Component group	Description
1	Documents	Service book - Incomplete - No deduction
2	Body	Body (Waschstrasse) - Scratch(es) - No deduction
3	Side panel - rear left side	Sill - Scratch(es) - Cover / polish
4	Side panel - rear left side	Side panel (polieren) - Scratched

The vehicle shows signs of wear and tear commensurate with its age and use.

Missing parts

Description

Trim / covers - Floor mats

Previous damages

No.	Previous damage	Extent of damage (Net)
1	Front, Provided by user / customer, from 14 Dec 2023	1.459,95 €
2	Front, Provided by user / customer, from 9 Sept 2024	2.311,88 €
3	Side right, Provided by user / customer, from 12 Sept 2025	5.241,96 €



Accident damages

No. Accident

1 Rear

Repainting

No. Repainting

- 1 Side panel - rear right side, Professionally carried out, Invoice of repair done Non-existent
- 2 Door - front right side, Professionally carried out, Invoice of repair done Non-existent

Paint coat thickness measurement

Side panel - rear right side 188 µm | Door - front right side 223 µm

Order/Scope of Order

An order was placed to prepare a sales report for the described vehicle. This report includes the following:

- Description of key vehicle information
- Documentation of equipment features
(*Delivery by third-party service providers*)
- Documentation of damage, defects, missing parts
- Documentation of prior damage, unrepaired prior damage, repainting
- A brief visual or functional inspection of the equipment details, if possible.
(*Functional testing of driver assistance systems is not included in the scope of services!*)
- a photographic documentation of the vehicle

Basis for the order

This product is based on the guidelines for vehicle returns and valuations published by Alphabet Fleet GmbH. The expert makes the specific findings in each individual case objectively, within the framework of the prescribed standards, based on their own expertise.

The vehicle inspection takes place in a fully assembled, unassembled state.

Damage or defects that can only be detected during disassembly/diagnostic work or through further investigation remain within the realm of prognostic risk. An increased risk exists due to concealed defects caused by fraudulent misrepresentation and which were not identifiable by the expert.

Damage or defects resulting from normal use or wear and tear of the vehicle will be accepted in accordance with the applicable standard.

There was no explicit identification or monetary consideration of the expected features within the product.

Features which, in their nature and extent, slightly exceed normal use but do not constitute unacceptable damage, will be documented and indicated as signs of wear, if applicable.

Damage or defects that, according to the applicable standard, can no longer be attributed to normal use or wear and tear are listed under "Value Reducing Factors" in the product description.

Depending on the product specification, a monetary ID can be provided. If this takes place, the costs can be 100% d or pro rata depending on the vehicle's age and mileage.

Previous damages

Non-repaired previous damages were found at the vehicle. The necessary repair costs are listed in the expert report or if necessary, are listed in detail in a separately enclosed repair cost calculation.



Comments

Die beigefügte Reparaturkostenkalkulation wurde nach bestem Wissen und Gewissen unter eingeschränkter Besichtigungsbedingung im demontagefreien Zustand erstellt. Es können aufgrund verdeckter Beschädigung erhebliche Mehrkosten und somit Abweichung der für den Unfall ausgewiesenen Reparaturkosten nicht ausgeschlossen werden.



Figure 1: Diagonal front (left)



Figure 2: Diagonal front (right)



Figure 3: Diagonal rear (left)



Figure 4: Diagonal rear (right)



Figure 5: Interior - front



Figure 6: Interior - rear



Figure 7: Instrument cluster



Figure 8: Instrument panel



Figure 9: Interior 360° view



Figure 10: Cargo area



Figure 11: VIN



Figure 12: Mounted tyres



Figure 13: Documents

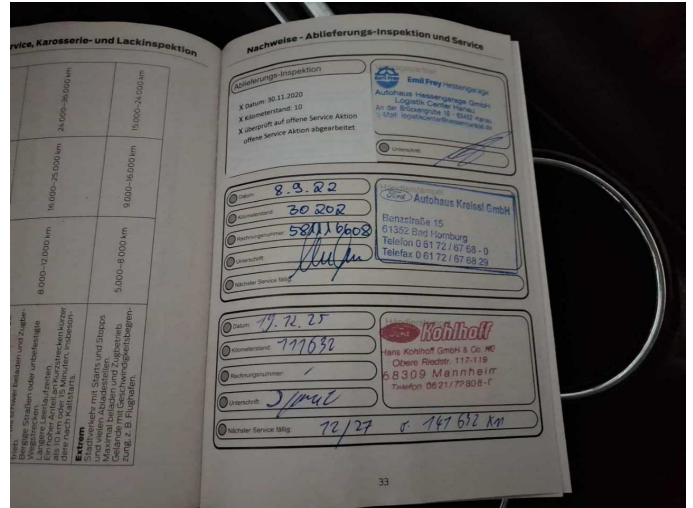

Figure 14: Documents

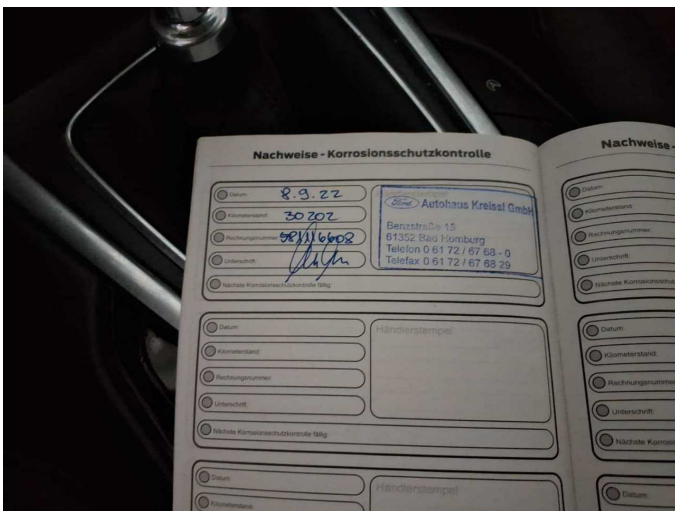

Figure 15: Documents



Figure 16: Additional tyres



Figure 17: Navigation



Figure 18: Misc.



Figure 19: Misc.



Figure 20: Misc.



Figure 21: Misc.



Figure 22: Misc.



Figure 23: Misc.



Figure 24: Misc.



Figure 25: Misc.



Figure 26: Misc.



Figure 27: Misc.



Figure 28: Misc.



Figure 29: Misc.



Damage 1: Equipment: Vehicle key (Batterie) - Empty - Replace



Damage 2: Equipment: Tirefit filler - Expired - Replace



Damage 3: Screen cleaning: Wiper arm - rear - Broken / torn - Replace



Damage 3: Screen cleaning: Wiper arm - rear - Broken / torn - Replace



Damage 3: Screen cleaning: Wiper arm - rear - Broken / torn - Replace

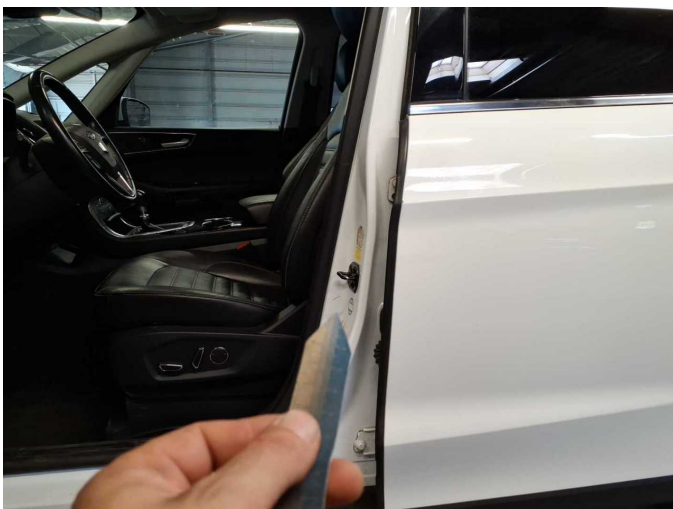

Damage 4: Body: B-pillar - left side - Scratch(es) - Smart repair

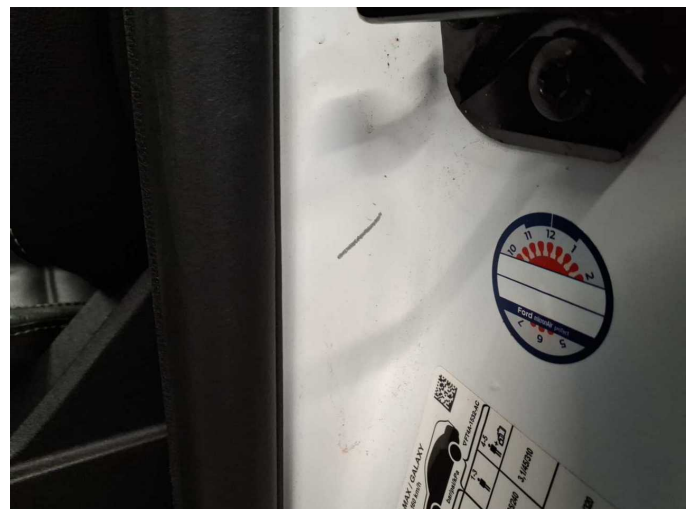

Damage 4: Body: B-pillar - left side - Scratch(es) - Smart repair



Damage 5: Trim / covers: Floor covering - front left side - Burn hole (cigarettes) - Smart repair



Damage 5: Trim / covers: Floor covering - front left side - Burn hole (cigarettes) - Smart repair



Damage 5: Trim / covers: Floor covering - front left side - Burn hole (cigarettes) - Smart repair



Damage 6: Mudguard - right side: Mudguard - right side - Stone chips - Smart repair



Damage 6: Mudguard - right side: Mudguard - right side - Stone chips - Smart repair



Damage 6: Mudguard - right side: Mudguard - right side - Stone chips - Smart repair



Damage 7: Door - rear left side: Door - Scratch(es) - Smart repair



Damage 7: Door - rear left side: Door - Scratch(es) - Smart repair



Damage 7: Door - rear left side: Door - Scratch(es) - Smart repair



Damage 7: Door - rear left side: Door - Scratch(es) - Smart repair



Damage 7: Door - rear left side: Door - Scratch(es) - Smart repair



Damage 7: Door - rear left side: Door - Scratch(es) - Smart repair



Damage 8: 2nd wheel set: 1 tyre (Flanke) - Damaged - Replace

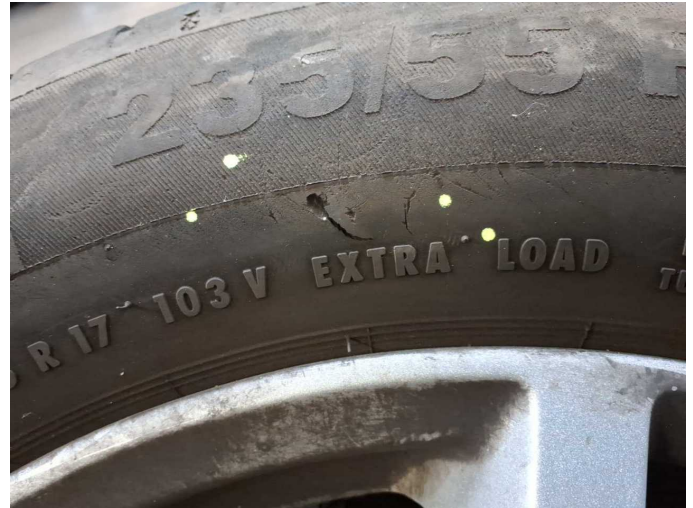

Damage 8: 2nd wheel set: 1 tyre (Flanke) - Damaged - Replace



Damage 9: Sill - right side: Sill - Dent / paintcoat damage - Smart repair



Damage 9: Sill - right side: Sill - Dent / paintcoat damage - Smart repair



Damage 9: Sill - right side: Sill - Dent / paintcoat damage - Smart repair



Damage 9: Sill - right side: Sill - Dent / paintcoat damage - Smart repair



Damage 9: Sill - right side: Sill - Dent / paintcoat damage - Smart repair



Damage 10: Trim / covers: Door trim - rear left side - Broken / torn - Smart repair



Damage 10: Trim / covers: Door trim - rear left side - Broken / torn - Smart repair



Damage 10: Trim / covers: Door trim - rear left side - Broken / torn - Smart repair



Damage 11: Bonnet: Bonnet (Steinschlag) - Scratched - Paint



Damage 11: Bonnet: Bonnet (Steinschlag) - Scratched - Paint



Damage 11: Bonnet: Bonnet (Steinschlag) - Scratched - Paint



Damage 11: Bonnet: Bonnet (Steinschlag) - Scratched - Paint



Damage 11: Bonnet: Bonnet (Steinschlag) - Scratched - Paint



Damage 12: Front bumper: Front bumper - Damaged - Replace



Damage 12: Front bumper: Front bumper - Damaged - Replace



Damage 12: Front bumper: Front bumper - Damaged - Replace



Damage 12: Front bumper: Front bumper - Damaged - Replace



Damage 12: Front bumper: Front bumper - Damaged - Replace



Damage 12: Front bumper: Front bumper - Damaged - Replace



Damage 12: Front bumper: Front bumper - Damaged - Replace

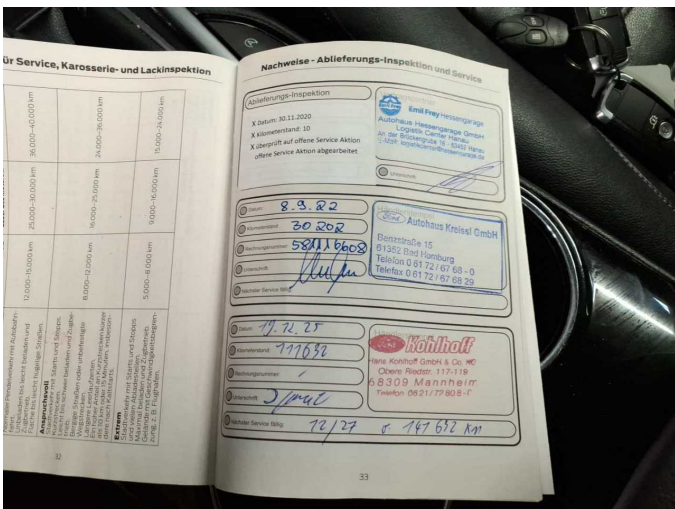

Wear and tear 1: Documents: Service book - Incomplete - No deduction



Wear and tear 3: Side panel - rear left side: Sill - Scratch(es) - Cover / polish



Wear and tear 3: Side panel - rear left side: Sill - Scratch(es) - Cover / polish



Wear and tear 4: Side panel - rear left side: Side panel (polieren) - Scratched

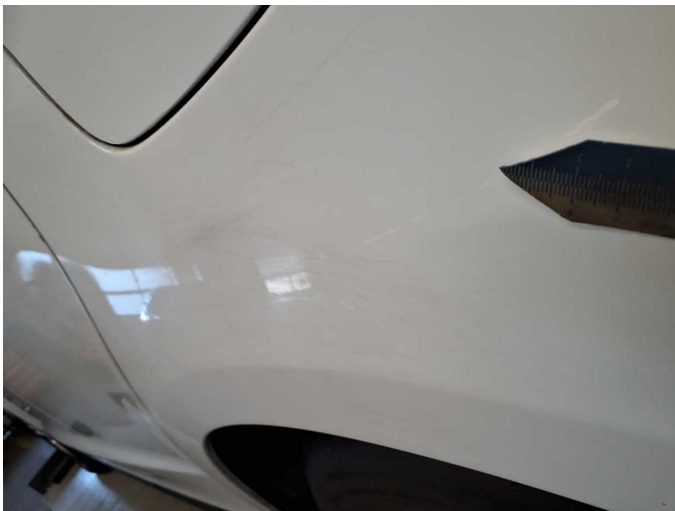

Wear and tear 4: Side panel - rear left side: Side panel (polieren) - Scratched



Missing part 1: Trim / covers: Floor mats - Missing - Replace

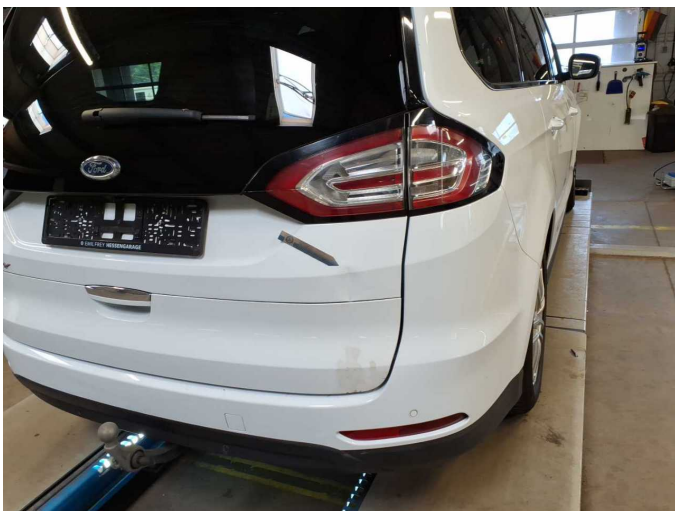

Accident 1: Rear



Accident 1: Rear



Accident 1: Rear



Accident 1: Rear



Accident 1: Rear



Accident 1: Rear



Accident 1: Rear



Accident 1: Rear



Accident 1: Rear



Accident 1: Rear

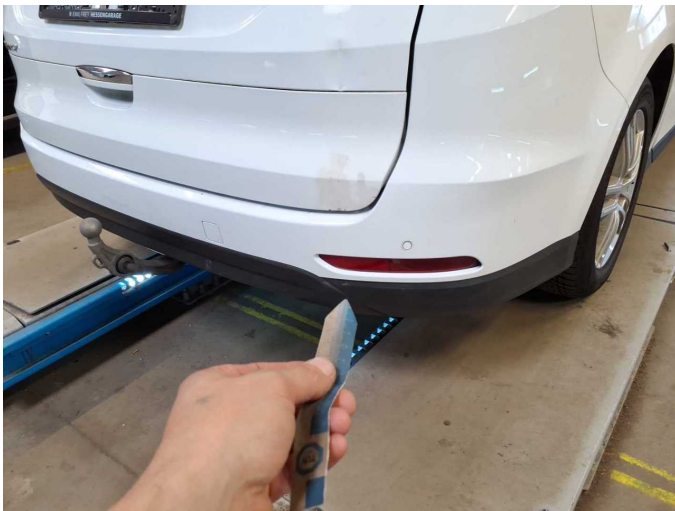

Accident 1: Rear



Accident 1: Rear

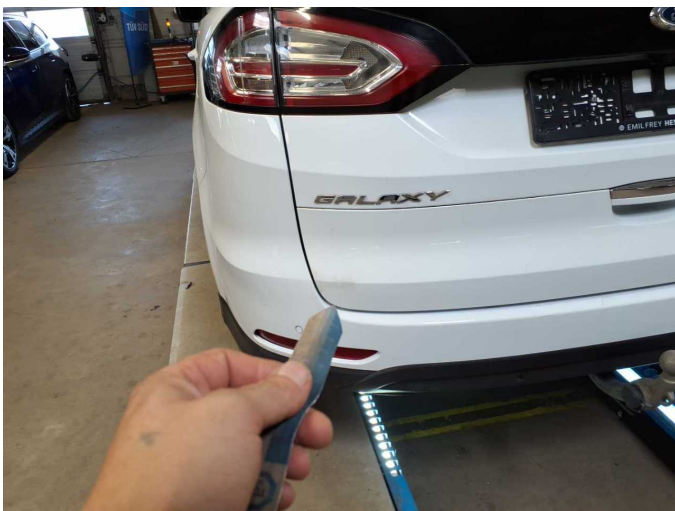

Accident 1: Rear



Accident 1: Rear



Repainting 1: Side panel - rear right side



Repainting 2: Door - front right side