

## Expertise

Protocol number: 45085419  
Order No. / Reference: 26019484  
Inspection date: 20 Apr 2026

Manufacturer: Peugeot

Model: 5008 BlueHDi 180 EAT8 GT Pack

VIN: VF3MJEHZUNS027197



### Vehicle details

#### Manufacturer / Type / Model / Equipment

Peugeot 5008 BlueHDi 180 EAT8 GT Pack

**Vehicle Identification number** VF3MJEHZUNS027197

**Mileage (Read)** 89,454 km

**First registration** 10 Mar 2022

**Number of holders** 1

**Power / Engine displacement** 130 kw / 1,997 ccm

**Fuel type / Cylinder** Diesel / 4

**Gearbox / Number of gears** Automatic / 8

**Type of drive** Front drive

**Type of vehicle** SUV

**Colour / colour code** Perla Nera Schwarz  
Metallic

**Doors / Seats** 5 / 7

**Upholstery type** Alcantara / cloth

**Colour of upholstery** Black-Anthracite



## Vehicle details

<b>Maintenance booklet / proof</b>	digital proof / complete	<b>Next maintenance in</b>	12,600 km
<b>Last service on / at</b>	05/2025 at 72,121 km		
<b>Key is / should be</b>	2 / 2	<b>FZG documents</b>	ZB#2 (B) was available (copy), ZB#1 (S) was not available.
		<b>Letter No.</b>	GA850052
<b>Previous damage / Accident</b>	None detectable	<b>Repainting</b>	Detectable
<b>Inspection conditions</b>	sufficient	<b>Lifting equipment / pit</b>	yes
<b>Test drive</b>	Not performed	<b>Engine function test</b>	Performed
<b>Manufacturer key number/ type code number</b>	3003 / AZF 00083		
<b>Emission standard</b>	EURO6;WLTP;AP;PI/CI; M, N1 I	<b>fine dust sticker</b>	
<b>Permitted total weight</b>	2,280 kg	<b>Empty weight</b>	

## Tyres

### Mounted tyres

#	Tyre size	Type of tyre	Manufacturer	Tread depth
1)	225/55 R18 102V	Winter tyres on Light alloy	Continental	4mm / 4mm
2)	225/55 R18 102V	Winter tyres on Light alloy	Continental	5mm / 5mm

### Additional tyres

#	Tyre size	Type of tyre	Manufacturer	Tread depth
1)	205/55 R19 97V	Summer tyres on Light alloy	Continental	4mm / 4mm
2)	205/55 R19 97V	Summer tyres on Light alloy	Continental	4mm / 4mm

### Replacement

Typ	Tyre size	Type of tyre	Manufacturer	Tread depth
Tirefit		Expiration date 12/2026		

**Legend: Tread depth information for the left tire is listed first, for the right tire it is listed second on the axle in the direction of travel.**



## Equipment

### Standard equipment

- ABS (Anti-lock Braking System)
- Airbag: Front and rear side airbags
- Active Blind Spot Assist
- Electrically folding exterior mirrors with LED approach lighting
- Exterior mirrors in Perla Nera Black
- Hill start assist
- Chrome trim strips on the lower part of the doors
- Chrome trim strips below the side windows
- Black headliner
- Ceiling light - LED at the front, in row 2 and in row 3, 2 LED reading lights at the front, in row 2 and in row 3
- Decorative trim on the dashboard and door panels in satin chrome
- EBV (Electronic Brake Force Distribution)
- Front parking aid, acoustic and visual
- Driving mode selector (Sport - Normal - Eco)
- Misfueling protection
- High beam assist
- Follow-me-home function (automatic)
- Front bumper in chrome look
- Floor mats
- Transmission: 8-speed automatic transmission EAT8
- Seat belts: 3-point safety belts
- Heated rear window
- Interior mirror automatically dimming
- Keyless system
- Automatic climate control (2-zone), with activated carbon filter
- Chrome-plated loading sill protector
- Blue LED lighting on the door panel
- LED daytime running lights and LED turn signals at the front
- light sensor
- makeup mirror
- Fatigue warning
- Navigation system: 3D navigation system NAC
- Emergency brake assist
- Package: Kids' Package (Allure Pack, GT, GT Pack)
- Aluminum pedals and stainless steel door sills
- Upholstery: Faux leather / Alcantara black with red decorative stitching
- Radio: Mirror Screen
- Rain sensor
- Wheels: 19" "San Francisco" alloy wheels, two-tone
- paddle shifters on the steering wheel
- Side windows in the second row and rear window are more heavily tinted.
- Seats: 3 separate individual seats in row 2
- Seats: Passenger seat foldable
- Seats: Heated front seats
- Airbag for driver and front passenger
- Airbag: Curtain airbags front and rear
- Adaptive Cruise Control (ACC) with Stop & Go function including lane positioning assistant
- Electrically adjustable and heated exterior mirrors with integrated LED turn signals
- On-board computer
- Chrome trim strips above the side windows
- Black Diamond roof (roof in Perla Nera black)
- Aluminum roof rails
- Alcantara "Greval" decorative inserts for door panels and dashboard
- Digital instrument cluster with high-resolution 12.3" screen, adjustable and customizable
- Rear parking aid, acoustic and visual
- ESP (Electronic Stability Program) with ASR (Acceleration Skid Control)
- Electric windows front and rear
- electric parking brake
- Front collision warning
- Full LED headlights with automatic headlight range control
- Cruise control system with speed limiter
- Cup holder in the center console
- tailgate sensor-controlled
- rear window wiper
- Frameless interior mirror
- Child safety locks on the rear doors
- Front headrests (2)
- Rear headrests (3)
- White LED ambient lighting in the front footwell
- LED taillights with 3D effect
- Steering wheel: Multifunction leather steering wheel
- Steering wheel: small multifunction steering wheel, flattened at the top and bottom
- Front center armrest, two-piece, with storage compartment, illuminated and climate-controlled
- Fog light
- Package: Easy Package
- Particulate filter: FAP diesel particulate filter
- Peugeot Connect Box
- Radio: RCC audio system
- Radio: FOCAL sound system
- Radio accessories: Digital radio reception DAB+
- Tire pressure monitoring system
- Wheels: Tire repair kit (compressor + tire sealant spray)
- Keyless start system
- Electric power steering
- Seats: 2 additional seats for the 3rd row



- Socket (3) 12 Volt
- Stop&Start system
- Tie-down points in the trunk (4 pieces)
- Central locking system, activatable from inside via remote control

- Seats: Passenger seat height adjustable
- Seats: Driver's seat height adjustable
- Lane keeping assist with steering intervention
- Power outlet: Dual USB port (Type A) in row 2
- Traffic sign recognition
- Immobiliser

**Extra equipment**

- luggage compartment partition net
- Night Vision (night vision system with display of the road situation at night in the instrument cluster)
- Seat cover/ironing board/rubber mats

- Paint finish: Special metallic paint
- Panoramic tilt/slide sunroof with electric blind (blue LED lighting - exterior mirrors with projection of the PEUGEOT lion onto the ground)

**Brief expert findings**

Documents submitted	At the time of the inspection, the vehicle registration certificate Part 2 (title) was available, but the vehicle registration certificate Part 1 (document) was not. (Copy)
VIN comparison	The vehicle identification number (VIN) was read from the vehicle and its conformity with the submitted documents was confirmed by the undersigned during the inspection.
Inspection	The inspection conditions were sufficient for the assessment of the vehicle. Lifting equipment and/or a pit were available for examining the vehicle.
Test drive	No test drive/shunting maneuver was carried out during the inspection of the vehicle.
Engine function test	An engine test run was performed.

**Value reducing factors**

No.	Component group	Description
1	Body	Body - Glued / labelled - De-glue / neutralise
2	Side panel - rear right side	Side panel - dent(s) - Smooth repair work
3	Sill - right side	Sill - Dent / paintcoat damage - Smart repair
4	Front bumper	Front bumper - Scratch(es) - Smart repair
5	Door - front left side	Door - Dent / paintcoat damage - Repair and paint
6	Door - rear left side	Door - Dent / paintcoat damage - Repair and paint
7	2nd wheel set	2 alloy rims (Materialabtrag) - Scratched - Replace

**Wear and tear**

No.	Component group	Description
1	Misc.	Main inspection - No evidence - No deduction
2	Door - rear right side	Door - Scratch(es) - No deduction

The vehicle shows signs of wear and tear commensurate with its age and use.

**Repainting**

No.	Repainting
1	Side panel - rear right side, Professionally carried out, Invoice of repair done Non-existent
2	Door - rear right side, Professionally carried out, Invoice of repair done Non-existent

**Paint coat thickness measurement**

Side panel - rear right side	326 µm	Door - rear right side	217 µm
------------------------------	--------	------------------------	--------



## Order/Scope of Order

An order was placed to prepare a sales report for the described vehicle. This report includes the following:

- Description of key vehicle information
- Documentation of equipment features  
*(Delivery by third-party service providers)*
- Documentation of damage, defects, missing parts
- Documentation of prior damage, unrepaired prior damage, repainting
- A brief visual or functional inspection of the equipment details, if possible.  
*(Functional testing of driver assistance systems is not included in the scope of services!)*
- a photographic documentation of the vehicle

## Basis for the order

This product is based on the guidelines for vehicle returns and valuations published by Alphabet Fleet GmbH. The expert makes the specific findings in each individual case objectively, within the framework of the prescribed standards, based on their own expertise.

The vehicle inspection takes place in a fully assembled, unassembled state.

Damage or defects that can only be detected during disassembly/diagnostic work or through further investigation remain within the realm of prognostic risk. An increased risk exists due to concealed defects caused by fraudulent misrepresentation and which were not identifiable by the expert.

Damage or defects resulting from normal use or wear and tear of the vehicle will be accepted in accordance with the applicable standard.

There was no explicit identification or monetary consideration of the expected features within the product.

Features which, in their nature and extent, slightly exceed normal use but do not constitute unacceptable damage, will be documented and indicated as signs of wear, if applicable.

Damage or defects that, according to the applicable standard, can no longer be attributed to normal use or wear and tear are listed under "Value Reducing Factors" in the product description.

Depending on the product specification, a monetary ID can be provided. If this takes place, the costs can be 100% d or pro rata depending on the vehicle's age and mileage.

## Previous damages

No apparent prior damage that had been repaired could be found on the vehicle.



Figure 1: Diagonal front (left)



Figure 2: Diagonal front (right)



Figure 3: Diagonal rear (left)



Figure 4: Diagonal rear (right)

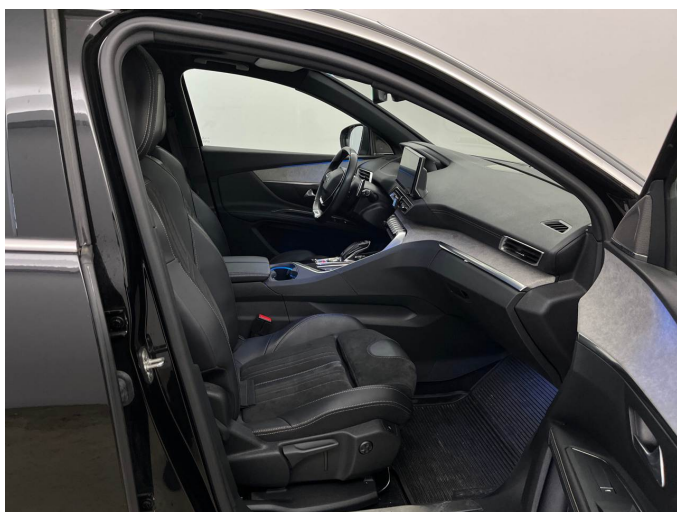

Figure 5: Interior - front



Figure 6: Interior - rear



Figure 7: Instrument cluster



Figure 8: Instrument panel



Figure 9: Interior 360° view



Figure 10: Cargo area



Figure 11: VIN



Figure 12: Mounted tyres

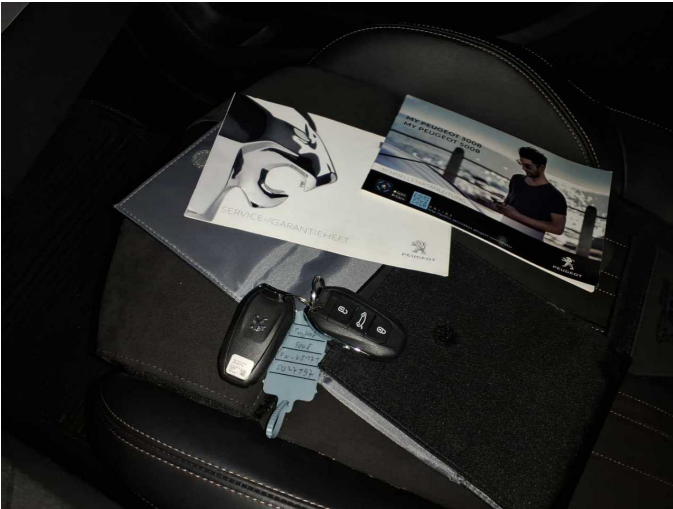

Figure 13: Documents

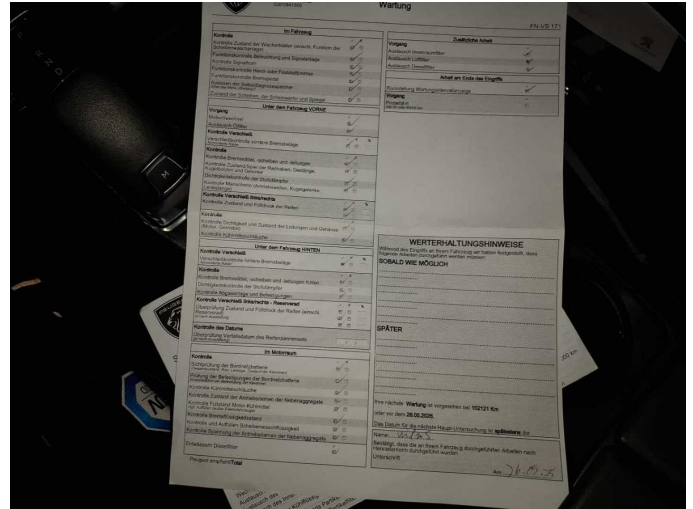

Figure 14: Documents

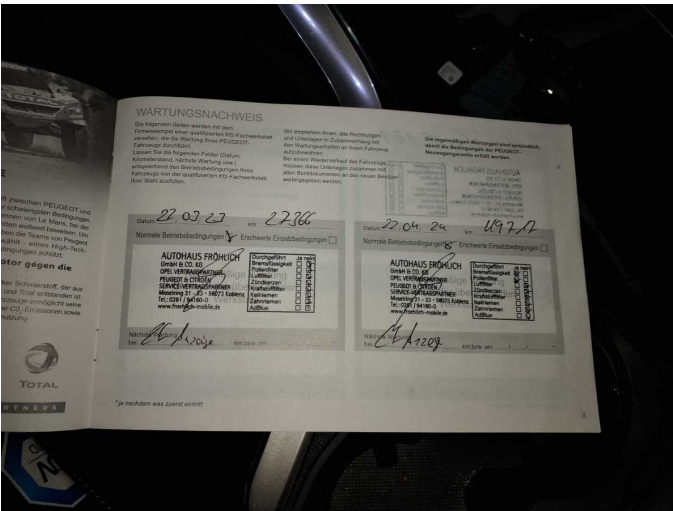

Figure 15: Documents

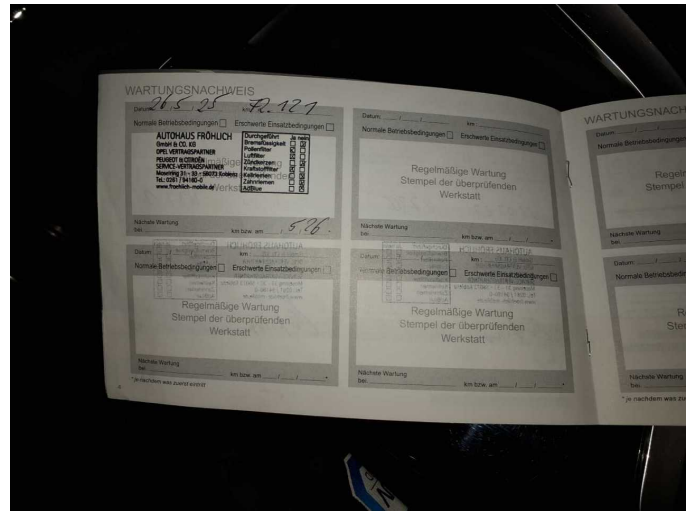

Figure 16: Documents



Figure 17: Additional tyres

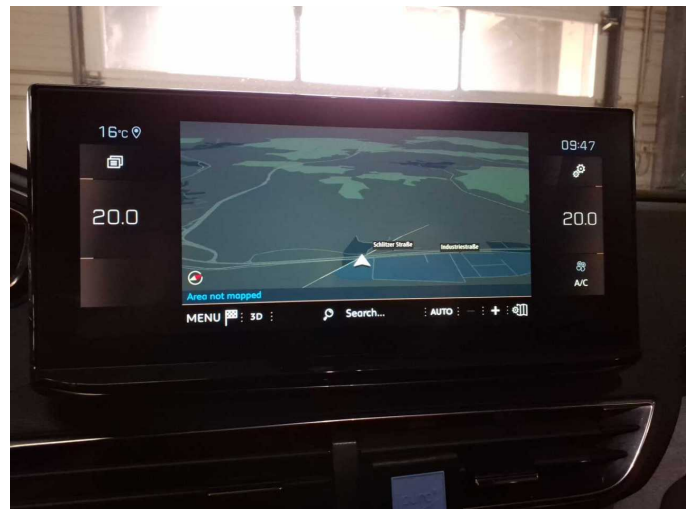

Figure 18: Navigation



Figure 19: Misc.



Figure 20: Misc.



Figure 21: Misc.

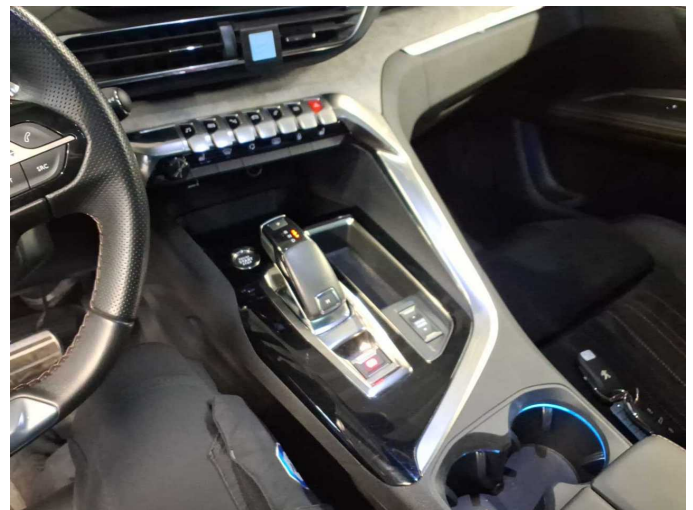

Figure 22: Misc.

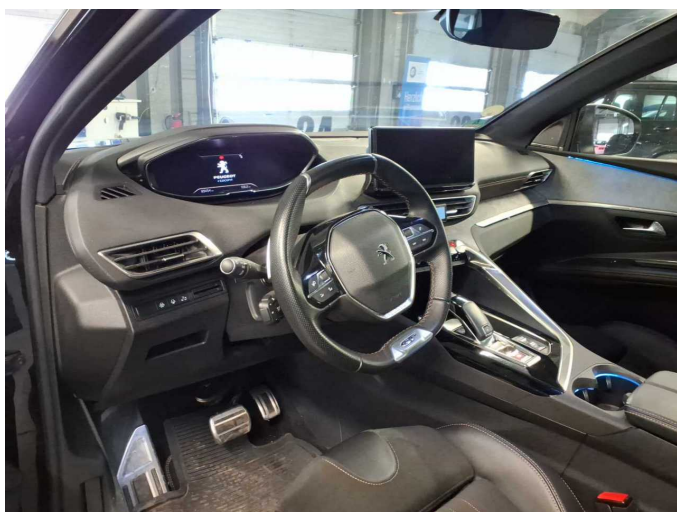

Figure 23: Misc.



Figure 24: Misc.

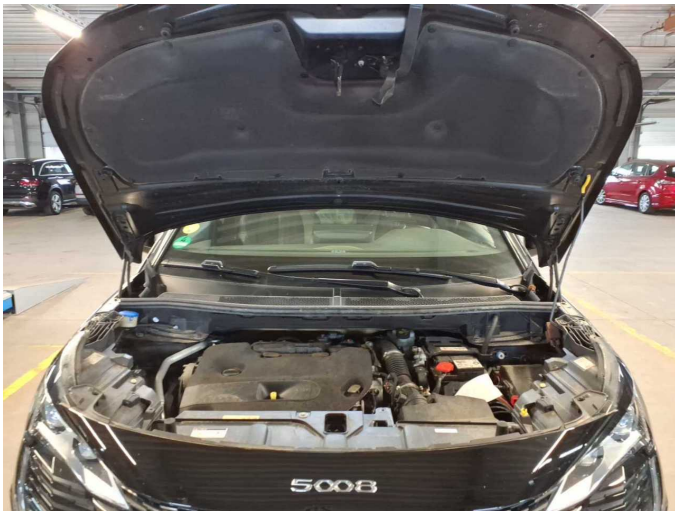

Figure 25: Misc.



Figure 26: Misc.

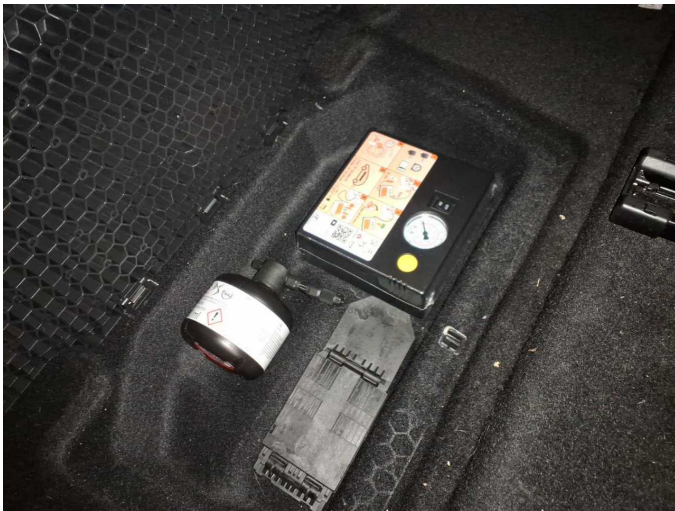

Figure 27: Misc.



Figure 28: Misc.

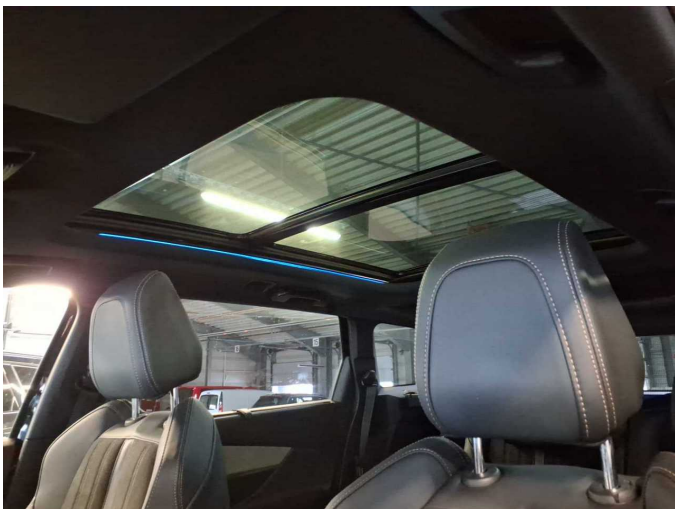

Figure 29: Misc.



Damage 1: Body: Body - Glued / labelled - De-glue / neutralise



**Damage 1:** Body: Body - Glued / labelled - De-glug / neutralise



**Damage 2:** Side panel - rear right side: Side panel - dent(s) - Smooth repair work

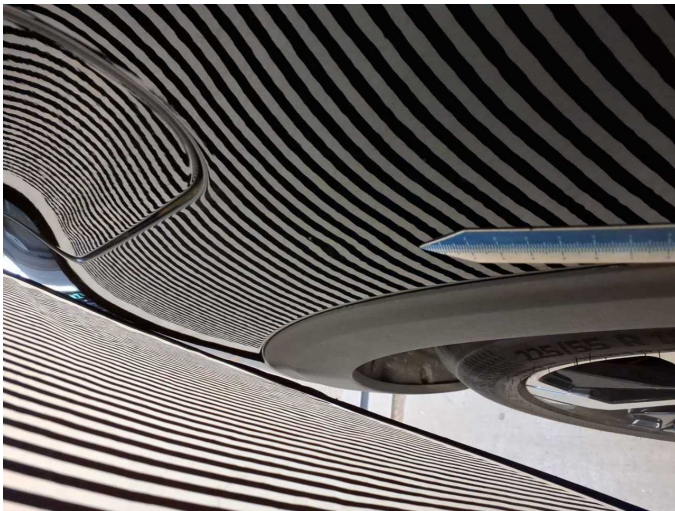

**Damage 2:** Side panel - rear right side: Side panel - dent(s) - Smooth repair work



**Damage 3:** Sill - right side: Sill - Dent / paintcoat damage - Smart repair



**Damage 3:** Sill - right side: Sill - Dent / paintcoat damage - Smart repair

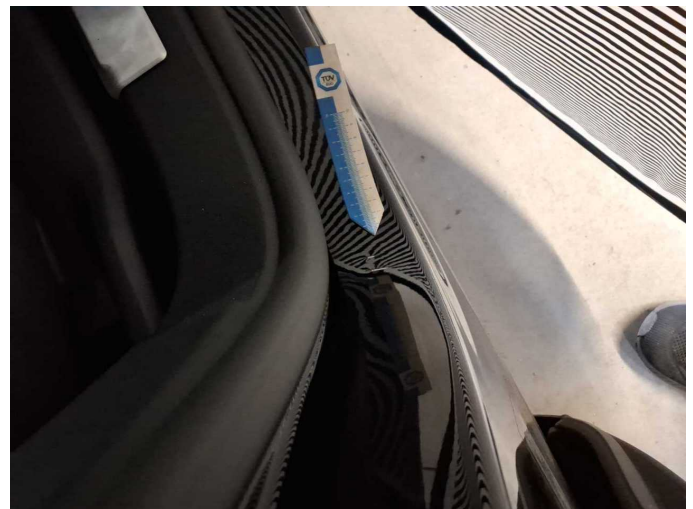

**Damage 3:** Sill - right side: Sill - Dent / paintcoat damage - Smart repair



**Damage 4:** Front bumper: Front bumper - Scratch(es) - Smart repair



**Damage 4:** Front bumper: Front bumper - Scratch(es) - Smart repair



**Damage 5:** Door - front left side: Door - Dent / paintcoat damage - Repair and paint



**Damage 5:** Door - front left side: Door - Dent / paintcoat damage - Repair and paint

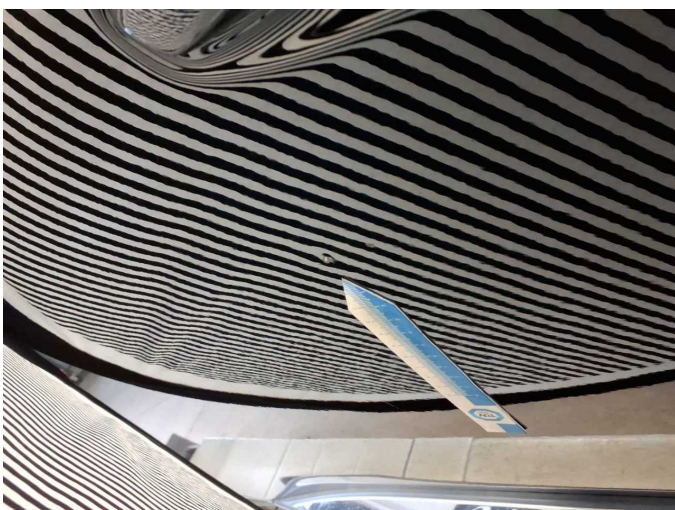

**Damage 5:** Door - front left side: Door - Dent / paintcoat damage - Repair and paint

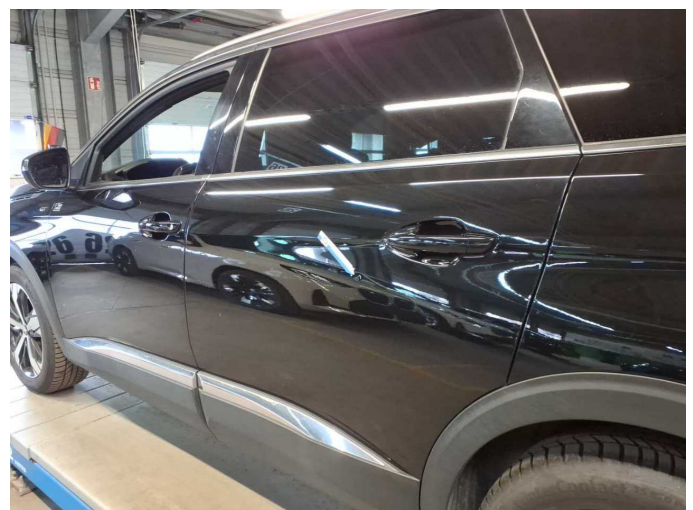

**Damage 6:** Door - rear left side: Door - Dent / paintcoat damage - Repair and paint



**Damage 6:** Door - rear left side: Door - Dent / paintcoat damage - Repair and paint



**Damage 6:** Door - rear left side: Door - Dent / paintcoat damage - Repair and paint



**Damage 6:** Door - rear left side: Door - Dent / paintcoat damage - Repair and paint

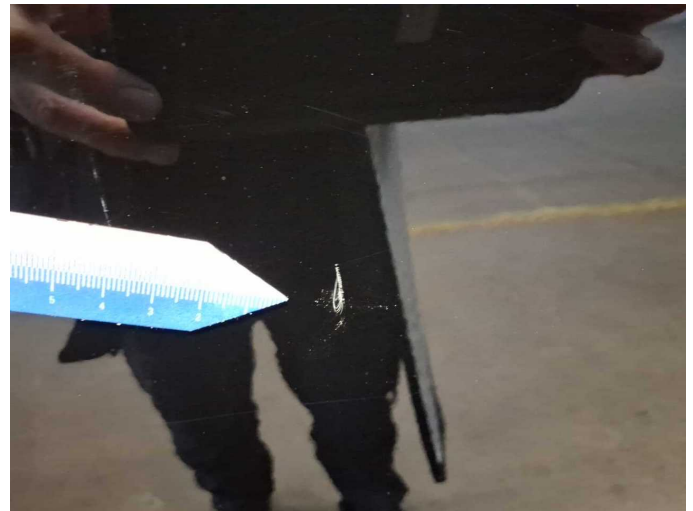

**Damage 6:** Door - rear left side: Door - Dent / paintcoat damage - Repair and paint



**Damage 7:** 2nd wheel set: 2 alloy rims (Materialabtrag) - Scratched - Replace



**Damage 7:** 2nd wheel set: 2 alloy rims (Materialabtrag) - Scratched - Replace



**Damage 7:** 2nd wheel set: 2 alloy rims (Materialabtrag) - Scratched - Replace

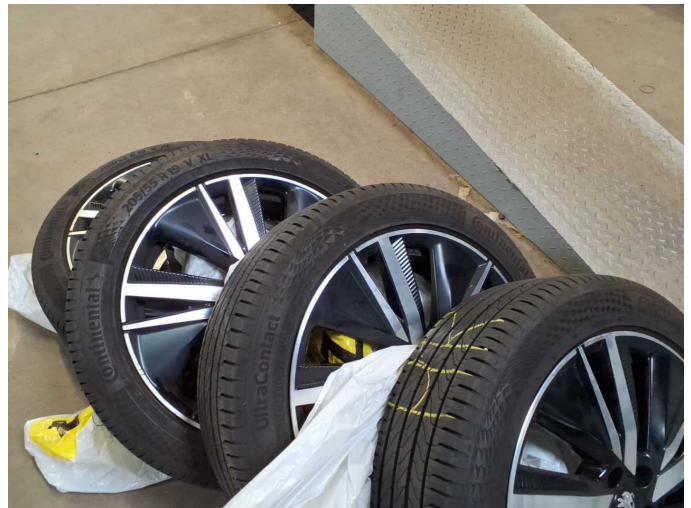

**Damage 7:** 2nd wheel set: 2 alloy rims (Materialabtrag) - Scratched - Replace



**Damage 7:** 2nd wheel set: 2 alloy rims (Materialabtrag) - Scratched - Replace



**Damage 7:** 2nd wheel set: 2 alloy rims (Materialabtrag) - Scratched - Replace

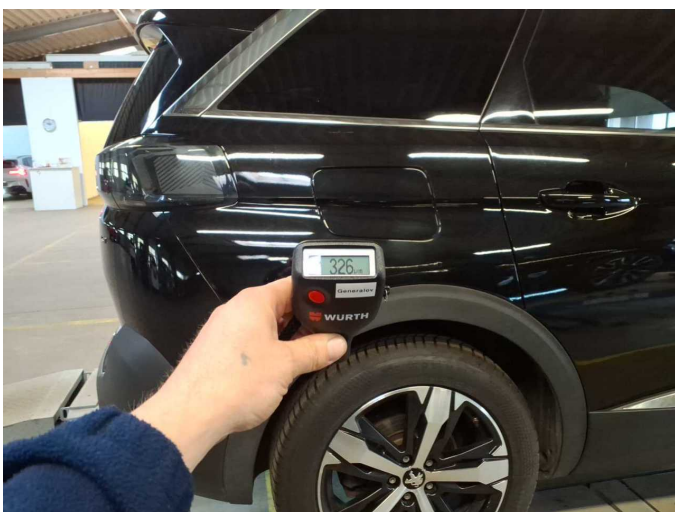

**Repainting 1:** Side panel - rear right side



**Repainting 2:** Door - rear right side



# Wartungshistorie

(gemäß Auftraggeber Informationen)

Fahrgestellnummer: VF3MJEHZUNS027197

Hersteller / Modell: PEUGEOT PEUGEOT 5008 BlueHDi 180 EAT8 GT Pack

Datum	KM-Stand	Beschreibung
12.01.2026	83.379	Bremsinspektion vo + hi; Bremsklötze hinten; Bremsklötze vorne
09.07.2025	72.876	Reparatur Sonstiges; Systemtest/Eigendiagnose
26.05.2025	72.121	Kraftstofffilter ern; Luftfiltereinsatz ern; Motoröl b. Wartung; Ölfilter ern; Regelwartungsdienst; Wartung Sonstiges
07.04.2025	69.484	HU + AU
22.04.2024	49.717	Bremsflüssigkeit; Bremsflüssigkeit ern; Motoröl b. Wartung; Ölfilter ern; Regelwartungsdienst; Wartung Sonstiges
27.03.2023	27.366	Motoröl b. Wartung; Ölfilter ern; Regelwartungsdienst; Wartung Sonstiges