

## Expertise

Protocol number: 46170658  
Order No. / Reference: 26535220  
Inspection date: 25 Jun 2026

Manufacturer: Opel

Model: Corsa 1.5 Diesel Start/Stop Edition

VIN: VXKUBYHTKN4372310



### Vehicle details

#### Manufacturer / Type / Model / Equipment

Opel Corsa 1.5 Diesel Start/Stop Edition

<b>Vehicle Identification number</b>	VXKUBYHTKN4372310
<b>Mileage (Read)</b>	150,691 km
<b>First registration</b>	19 Dec 2022
<b>Number of holders</b>	1
<b>Next periodical technical inspection</b> (Report on hand)	11/2027

**Power / Engine displacement** 75 kw / 1,499 ccm

**Fuel type / Cylinder** Diesel / 3

**Gearbox / Number of gears** Manual / 6

**Type of drive** Front drive

**Type of vehicle** Saloon car

**Colour / colour code** Diamant Schwarz

**Doors / Seats** 5 / 5

**Upholstery type** Cloth

**Colour of upholstery** Grey-Black

**Vehicle with smoke odor** no



## Vehicle details

<b>Maintenance booklet / proof</b>	Available / complete	<b>Next maintenance in</b>	19,280 km
<b>Last service on / at</b>	12/2025 at 139,972 km		
<b>Key is / should be</b>	2 / 2	<b>FZG documents</b>	ZB#2 (B) was available (copy), ZB#1 (S) was not available.
		<b>Letter No.</b>	GQ316892
<b>Previous damage / Accident</b>	None detectable	<b>Repainting</b>	None detectable
<b>Inspection conditions</b>	sufficient	<b>Lifting equipment / pit</b>	yes
<b>Test drive</b>	Not performed	<b>Engine function test</b>	With complaint
<b>Manufacturer key number/ type code number</b>	1889 / ABW 00200		
<b>Emission standard</b>	EURO6;WLTP;AP;PI/CI; M, N1 I	<b>fine dust sticker</b>	
<b>Permitted total weight</b>	1,660 kg	<b>Empty weight</b>	

## Tyres

### Mounted tyres

#	Tyre size	Type of tyre	Manufacturer	Tread depth
1)	195/55 R16 87H	Summer tyres on Steel rim with wheel cover	Goodyear	7mm / 7mm
2)	195/55 R16 87H	Summer tyres on Steel rim with wheel cover	Goodyear	7mm / 7mm

### Additional tyres

#	Tyre size	Type of tyre	Manufacturer	Tread depth
1)	195/55 R16 87H	Winter tyres on Light alloy	Dunlop	9mm / 9mm
2)	195/55 R16 87H	Winter tyres on Light alloy	Dunlop	10mm / 10mm

**Legend: Tread depth information for the left tire is listed first, for the right tire it is listed second on the axle in the direction of travel.**



## Equipment

### Standard equipment

- Storage compartments
- Airbag: Front airbags, driver and front passenger
- Airbag: Side airbag for driver and front passenger side
- Electrically adjustable and heated exterior mirrors for driver and passenger side
- On-board computer
- Diesel particulate filter (DPF) maintenance-free
- Electronic brake force distribution (EBD)
- Driver information display, 3.5"
- Front collision warning system with automatic emergency braking and pedestrian detection
- Transmission: 6-speed manual transmission
- rear window wiper
- Air conditioning
- Steering wheel: Comfort steering wheel
- Headlight range adjustment, manual
- Fatigue detection
- Upholstery: Cloth
- Radio BT
- Wheels: Steel 6.5 J x 16 with tires 195/55 R16
- Seat belts: Three-point seat belts in all seats
- Seats: Rear seat backrest split 60:40, foldable
- Start/Stop System
- Daytime running light
- Ambient lighting
- Pre-wiring for child seat mounting system "ISOFIX"
- Central locking with remote control

### Extra equipment

- Paint finish: Metallic
- Navigation system: Multimedia navigation system with 7" color touchscreen display (multimedia radio, automatic music recognition, Bluetooth hands-free system, Apple CarPlay, Android Auto, voice control, 1 USB port, DAB+, steering wheel remote control, navigation system with integrated memory, road map of Europe (including Russia and Turkey), 3D map display, dynamic route guidance, display of points of interest, tour planning, GPS module)
- Wheels: Steel 6.5 J x 16 with all-weather tires 195/55 R16

- Adaptive brake light
- Airbag: Front and rear head airbags
- Anti-lock braking system (ABS)
- Exterior mirror housings in black
- Hill Start Assist
- third brake light
- Tachometer
- Electronic Stability Program Plus (ESP Plus)
- Electric front windows
- Pedestrian protection
- Intelligent speed control and limiter
- Back window, heater
- Child safety lock in the rear doors, manual
- Headrests (5)
- Steering column, height and reach adjustable
- Makeup mirror
- Pollen filter
- Quickheat rapid heating system
- Radio: Digital radio reception DAB+
- Power steering
- Seats: Comfort seats
- Lane Keeping Assist
- 12V power outlet in the center console, front
- Traction Control (TC) Plus
- Traffic sign recognition
- Heat-insulating glazing, tinted
- Central locking: 2 ignition keys, one of which is foldable

- LED headlights (LED daytime running lights - high beam assist - LED turn signals in exterior mirrors)
- Package: Comfort (Leather steering wheel, flattened at the bottom - Electric windows, front and rear, with one-touch function and anti-pinch protection - Center armrest with storage compartment, front)
- Electric parking brake
- Parkpilot, rear parking aid (with acoustic warning signal when reversing)
- Heated seats for driver and front passenger (multi-stage adjustable)



## Brief expert findings

Documents submitted	At the time of the inspection, the vehicle registration certificate Part 2 (title) was available, but the vehicle registration certificate Part 1 (document) was not. (Copy)
VIN comparison	The vehicle identification number (VIN) was read from the vehicle and its conformity with the submitted documents was confirmed by the undersigned during the inspection.
Inspection	The inspection conditions were sufficient for the assessment of the vehicle. Lifting equipment and/or a pit were available for examining the vehicle.
Test drive	No test drive/shunting maneuver was carried out during the inspection of the vehicle.
Engine function test	An engine test run was performed, problem has been detected This is due to the following reason.: Kontrollleuchte Abgasnachbehandlung aktiv

## Value reducing factors

No.	Component group	Description
1	Wheel / tyres	Wheel cover - rear right side - Scratched - Replace
2	Wheel / tyres	Wheel cover - front right side - Scratched - Replace
3	Fuel system	Tank flap (ggf. Kostenerweiterung) - Malposition - Repair
4	Sill - right side	Sill - dent(s) - Smooth repair work
5	Door - front right side	Door - Dent / paintcoat damage - Smart repair
6	Side panel - rear right side	Side panel - Dent / paintcoat damage - Smart repair
7	Door - rear right side	Door - Scratch(es) - Smart repair
8	Multimedia system	Entertainment (Display) - Scratched - Loss in value
9	Rear bumper	Rear bumper - Scratched - Paint
10	Door - rear left side	Door - Dent / paintcoat damage - Repair and paint
11	Roof	Roof - Dent / paintcoat damage - Repair and paint

## Wear and tear

No.	Component group	Description
1	Boot lid / rear door	Boot lid - Scratch(es) - No deduction
2	2nd wheel set	1 alloy rim - Scratched - No deduction
3	Front bumper	Front bumper - Stone chips - No deduction
4	Side panel - rear left side	Side panel - dent(s) - No deduction
5	Roof	Roof rail - right side - dent(s) - No deduction

The vehicle shows signs of wear and tear commensurate with its age and use.

## Missing parts

### Description

Equipment - Tirefit filler



## Order/Scope of Order

An order was placed to prepare a sales report for the described vehicle. This report includes the following:

- Description of key vehicle information
- Documentation of equipment features  
*(Delivery by third-party service providers)*
- Documentation of damage, defects, missing parts
- Documentation of prior damage, unrepaired prior damage, repainting
- A brief visual or functional inspection of the equipment details, if possible.  
*(Functional testing of driver assistance systems is not included in the scope of services!)*
- a photographic documentation of the vehicle

## Basis for the order

This product is based on the guidelines for vehicle returns and valuations published by Alphabet Fleet GmbH. The expert makes the specific findings in each individual case objectively, within the framework of the prescribed standards, based on their own expertise.

The vehicle inspection takes place in a fully assembled, unassembled state.

Damage or defects that can only be detected during disassembly/diagnostic work or through further investigation remain within the realm of prognostic risk. An increased risk exists due to concealed defects caused by fraudulent misrepresentation and which were not identifiable by the expert.

Damage or defects resulting from normal use or wear and tear of the vehicle will be accepted in accordance with the applicable standard.

There was no explicit identification or monetary consideration of the expected features within the product.

Features which, in their nature and extent, slightly exceed normal use but do not constitute unacceptable damage, will be documented and indicated as signs of wear, if applicable.

Damage or defects that, according to the applicable standard, can no longer be attributed to normal use or wear and tear are listed under "Value Reducing Factors" in the product description.

Depending on the product specification, a monetary ID can be provided. If this takes place, the costs can be 100% or pro rata depending on the vehicle's age and mileage.

## Previous damages

No apparent prior damage that had been repaired could be found on the vehicle.

## Comments

Der beiliegende Radsatz ist nicht Bestandteil der vorliegenden Fahrzeugausstattung.

Wartungshistorie gemäß Auftraggeber Informationen.



Figure 1: Diagonal front (left)



Figure 2: Diagonal front (right)



Figure 3: Diagonal rear (left)



Figure 4: Diagonal rear (right)

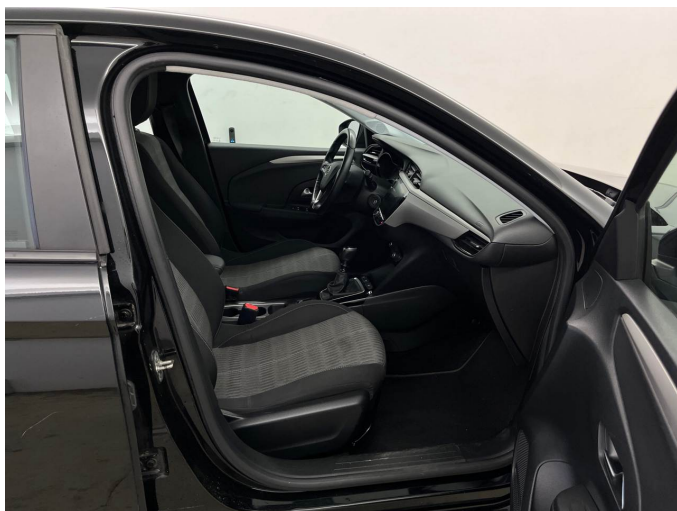

Figure 5: Interior - front



Figure 6: Interior - rear



Figure 7: Instrument cluster



Figure 8: Instrument panel



Figure 9: Interior 360° view



Figure 10: Cargo area



Figure 11: VIN



Figure 12: Mounted tyres



Figure 13: Documents

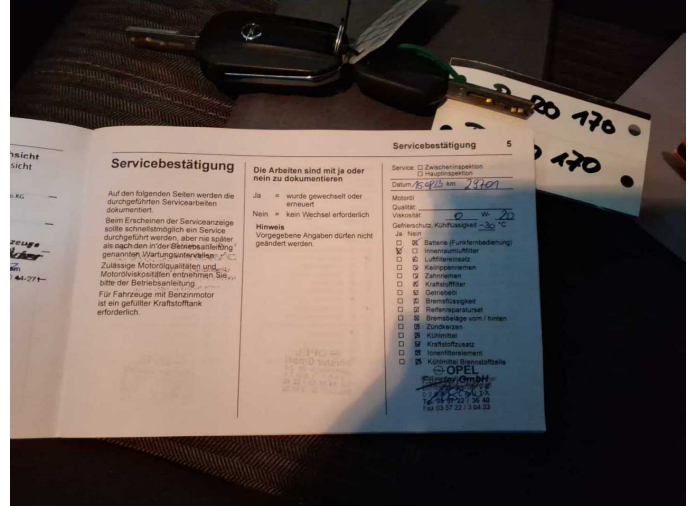

Figure 14: Documents

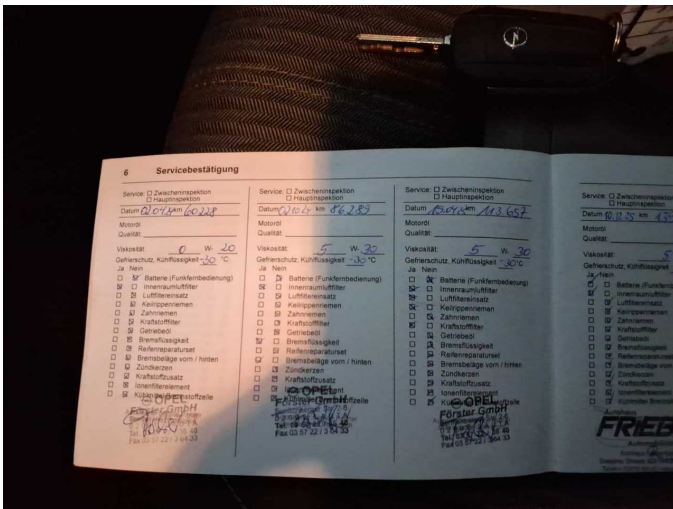

Figure 15: Documents

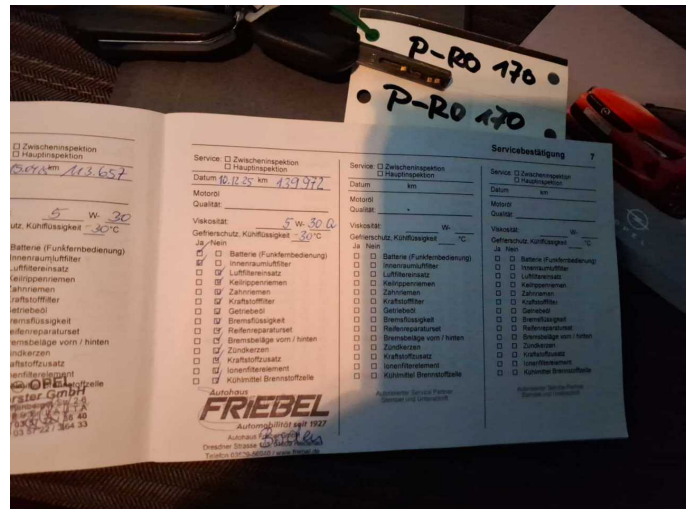

Figure 16: Documents

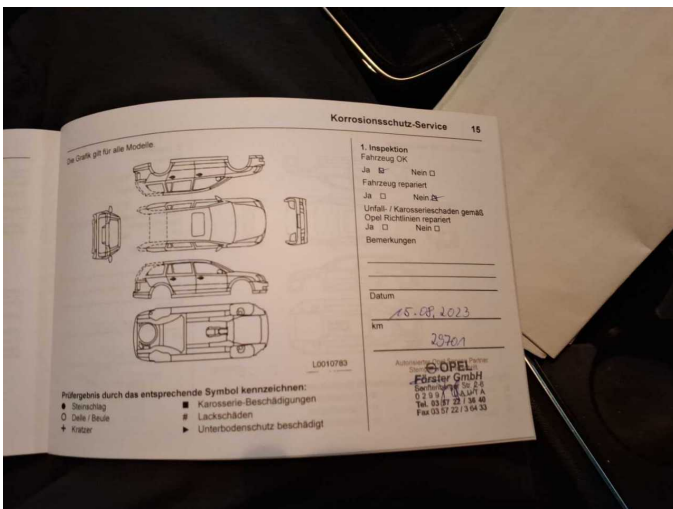

Figure 17: Documents

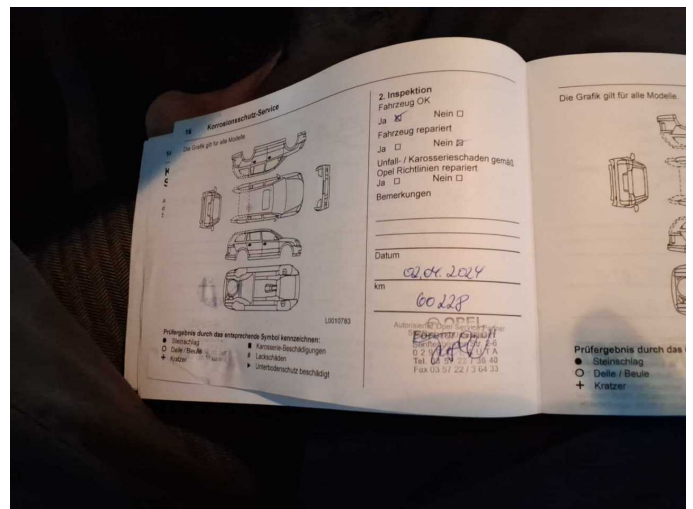

Figure 18: Documents

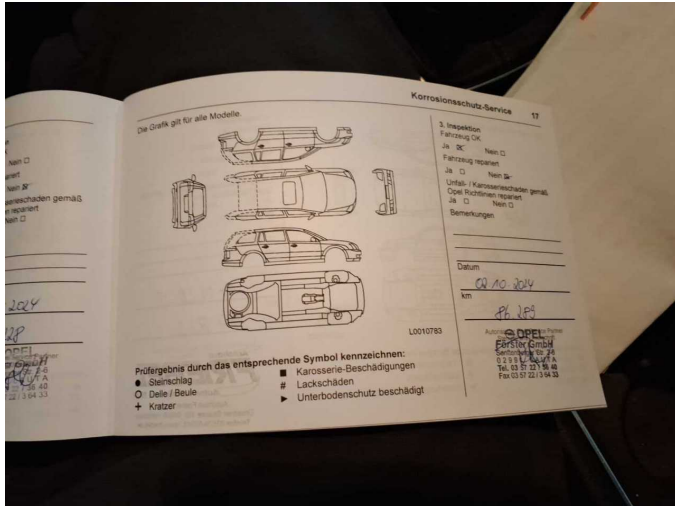

Figure 19: Documents

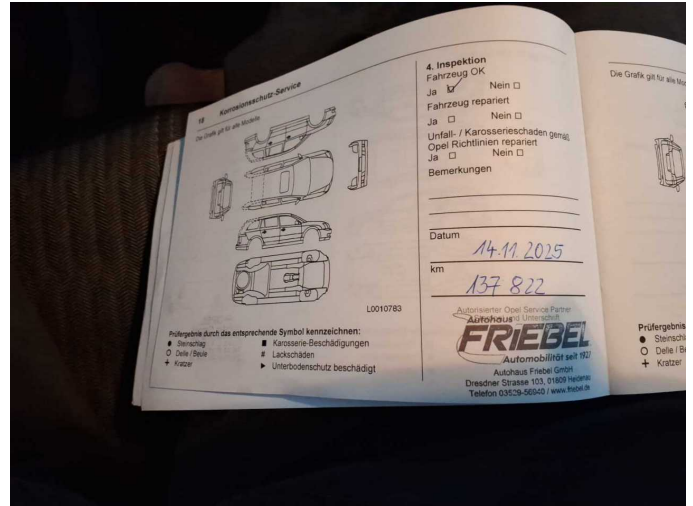

Figure 20: Documents

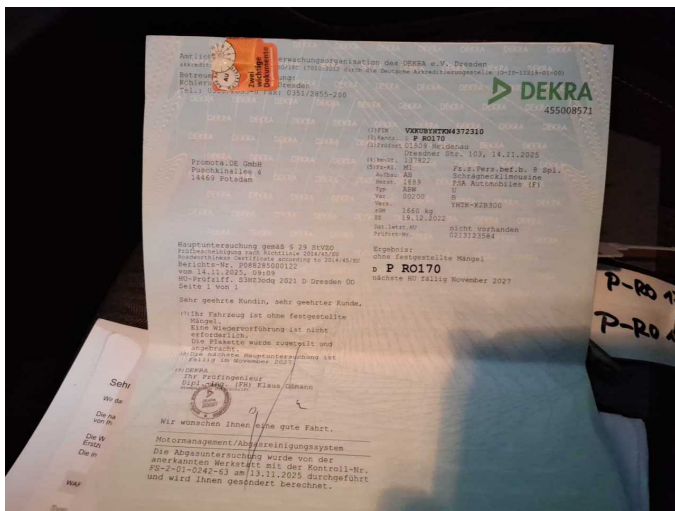

Figure 21: Documents



Figure 22: Additional tyres



Figure 23: Navigation

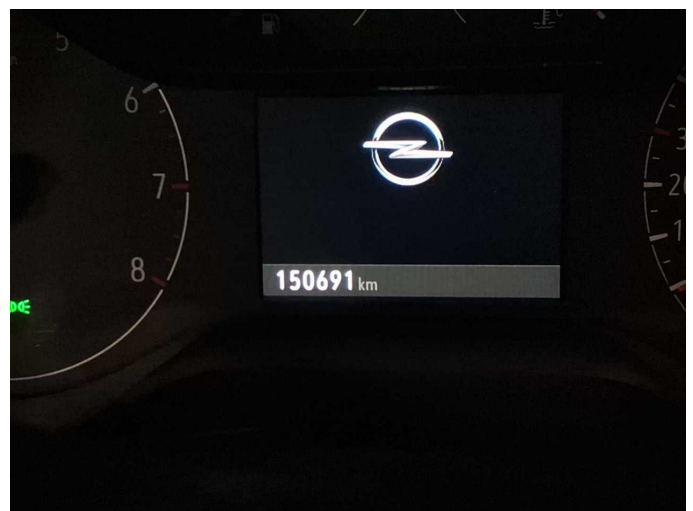

Figure 24: Misc.



Figure 25: Misc.



Figure 26: Misc.

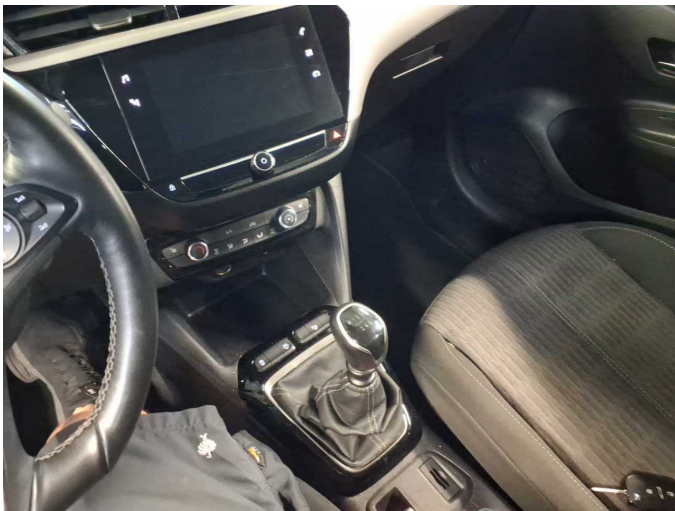

Figure 27: Misc.



Figure 28: Misc.

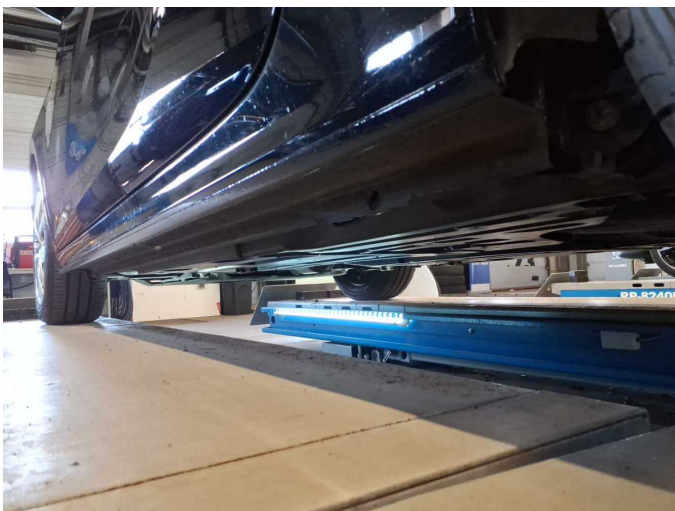

Figure 29: Misc.



Figure 30: Misc.



Figure 31: Misc.



Figure 32: Misc.



Figure 33: Misc.

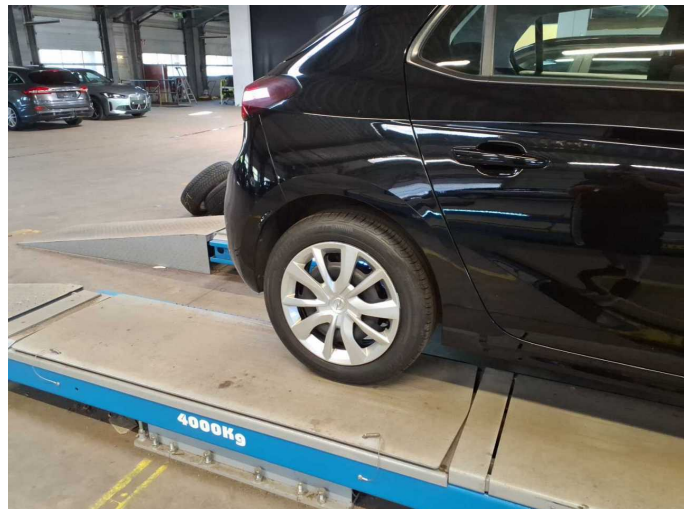

Damage 1: Wheel / tyres: Wheel cover - rear right side - Scratched - Replace



Damage 1: Wheel / tyres: Wheel cover - rear right side - Scratched - Replace



Damage 2: Wheel / tyres: Wheel cover - front right side - Scratched - Replace



**Damage 2:** Wheel / tyres: Wheel cover - front right side - Scratched - Replace



**Damage 2:** Wheel / tyres: Wheel cover - front right side - Scratched - Replace



**Damage 3:** Fuel system: Tank flap (ggf. Kostenerweiterung) - Malposition - Repair



**Damage 3:** Fuel system: Tank flap (ggf. Kostenerweiterung) - Malposition - Repair

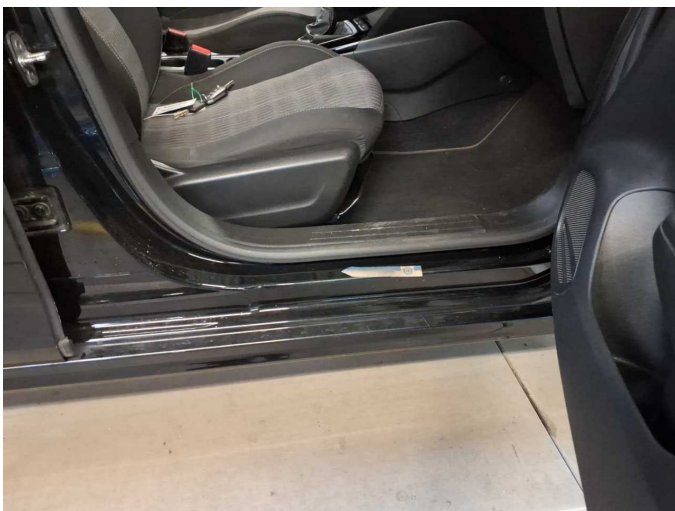

**Damage 4:** Sill - right side: Sill - dent(s) - Smooth repair work

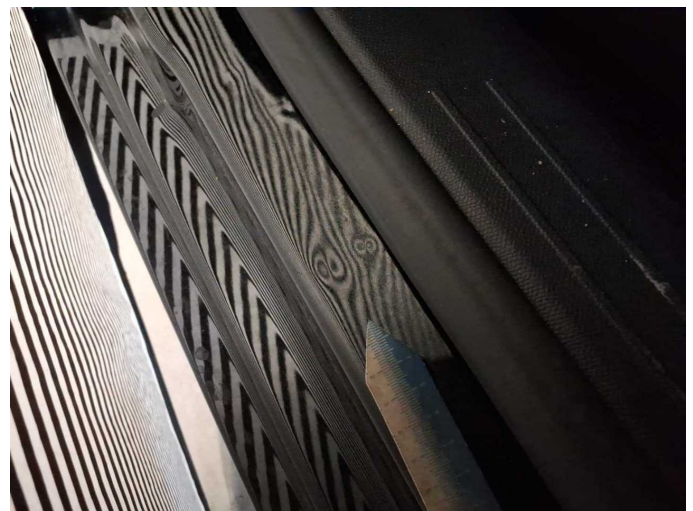

**Damage 4:** Sill - right side: Sill - dent(s) - Smooth repair work



**Damage 5:** Door - front right side: Door - Dent / paintcoat damage - Smart repair



**Damage 5:** Door - front right side: Door - Dent / paintcoat damage - Smart repair



**Damage 5:** Door - front right side: Door - Dent / paintcoat damage - Smart repair

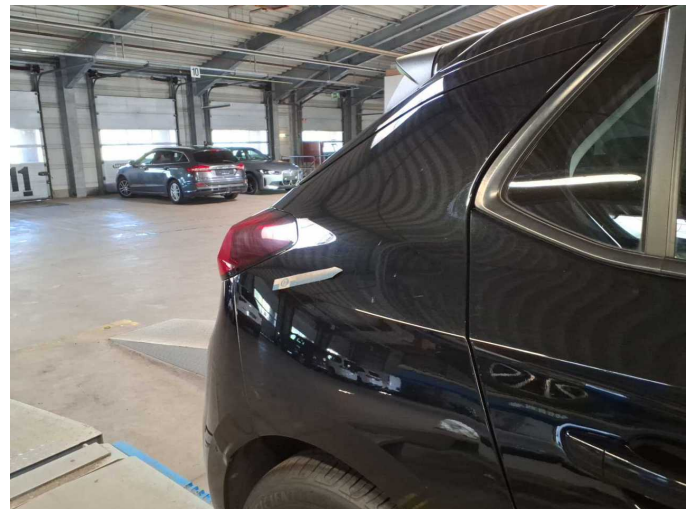

**Damage 6:** Side panel - rear right side: Side panel - Dent / paintcoat damage - Smart repair



**Damage 6:** Side panel - rear right side: Side panel - Dent / paintcoat damage - Smart repair

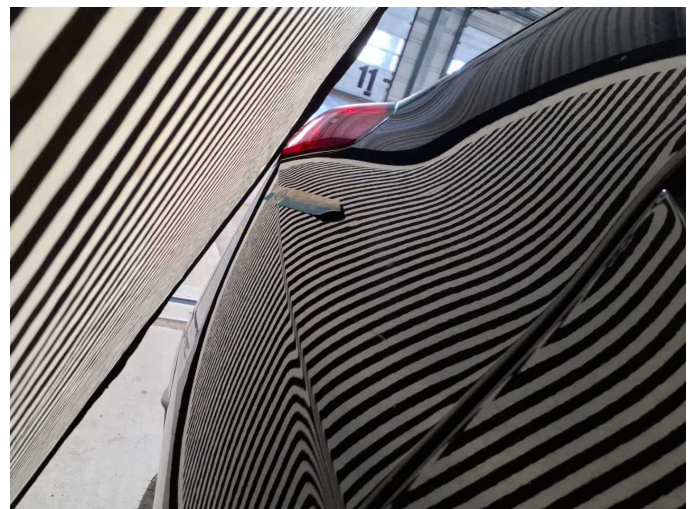

**Damage 6:** Side panel - rear right side: Side panel - Dent / paintcoat damage - Smart repair



**Damage 6:** Side panel - rear right side: Side panel - Dent / paintcoat damage - Smart repair



**Damage 6:** Side panel - rear right side: Side panel - Dent / paintcoat damage - Smart repair

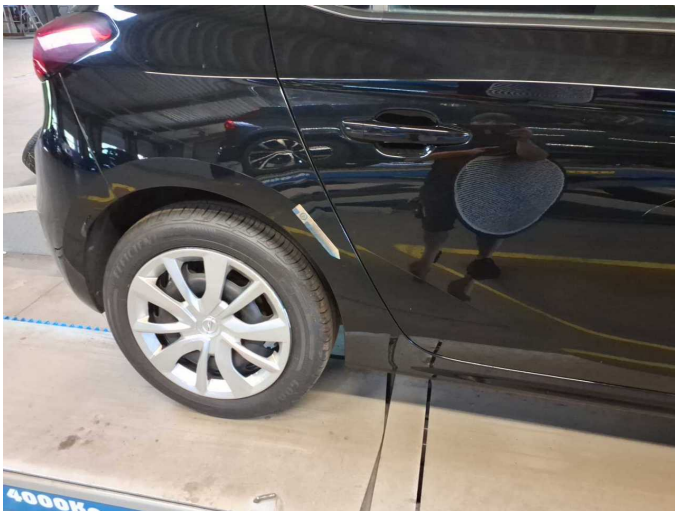

**Damage 6:** Side panel - rear right side: Side panel - Dent / paintcoat damage - Smart repair



**Damage 6:** Side panel - rear right side: Side panel - Dent / paintcoat damage - Smart repair

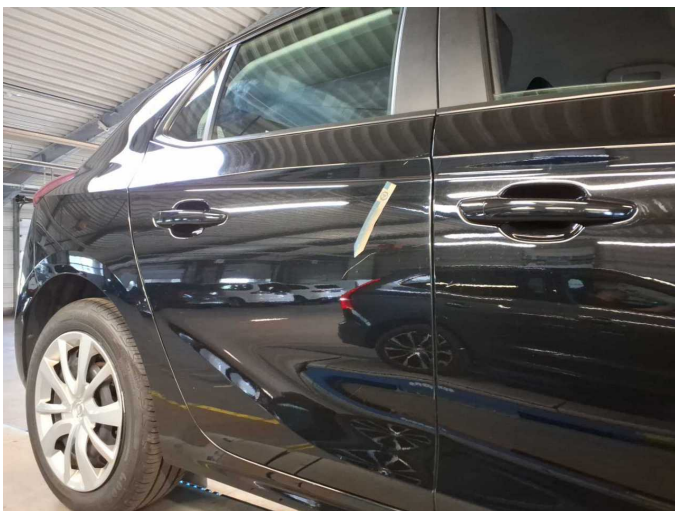

**Damage 7:** Door - rear right side: Door - Scratch(es) - Smart repair



**Damage 7:** Door - rear right side: Door - Scratch(es) - Smart repair



**Damage 8:** Multimedia system: Entertainment (Display) - Scratched - Loss in value



**Damage 8:** Multimedia system: Entertainment (Display) - Scratched - Loss in value

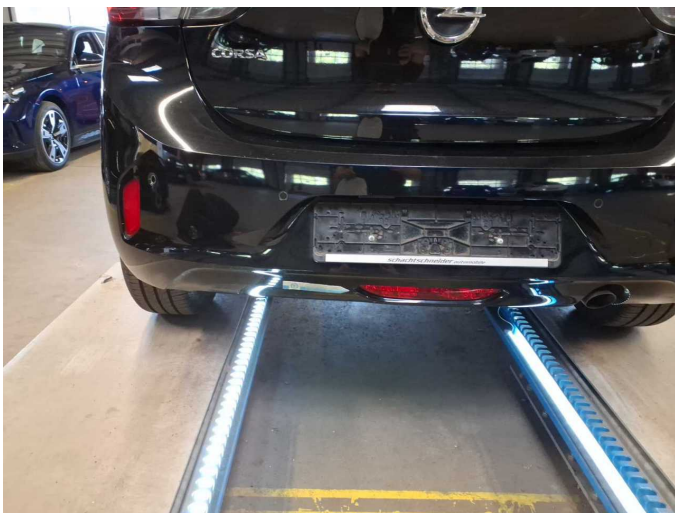

**Damage 9:** Rear bumper: Rear bumper - Scratched - Paint



**Damage 9:** Rear bumper: Rear bumper - Scratched - Paint



**Damage 9:** Rear bumper: Rear bumper - Scratched - Paint

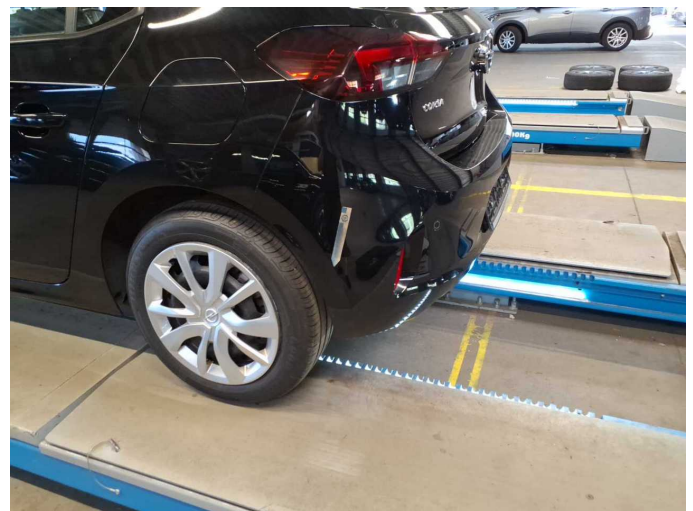

**Damage 9:** Rear bumper: Rear bumper - Scratched - Paint



**Damage 9:** Rear bumper: Rear bumper - Scratched - Paint



**Damage 10:** Door - rear left side: Door - Dent / paintcoat damage - Repair and paint

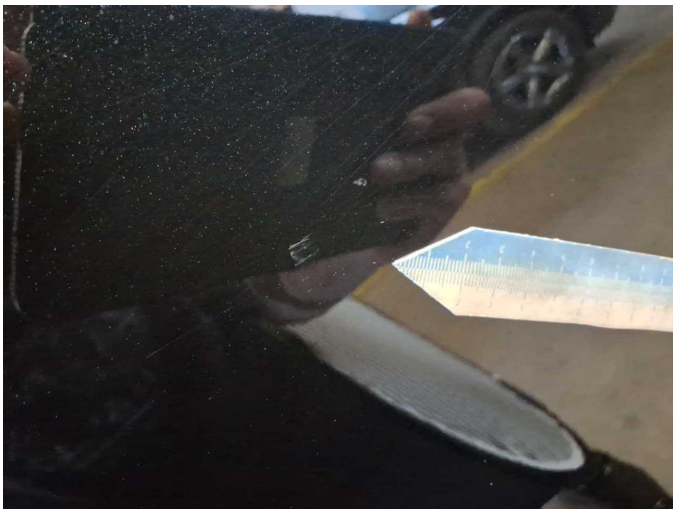

**Damage 10:** Door - rear left side: Door - Dent / paintcoat damage - Repair and paint



**Damage 10:** Door - rear left side: Door - Dent / paintcoat damage - Repair and paint



**Damage 10:** Door - rear left side: Door - Dent / paintcoat damage - Repair and paint



**Damage 10:** Door - rear left side: Door - Dent / paintcoat damage - Repair and paint



**Damage 10:** Door - rear left side: Door - Dent / paintcoat damage - Repair and paint

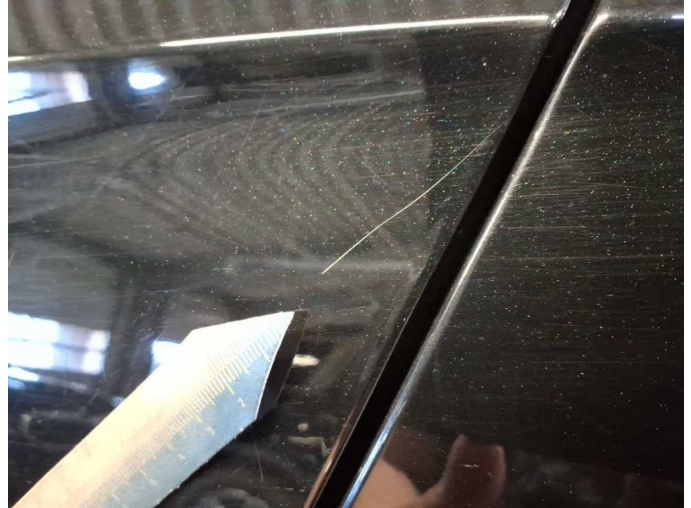

**Damage 10:** Door - rear left side: Door - Dent / paintcoat damage - Repair and paint

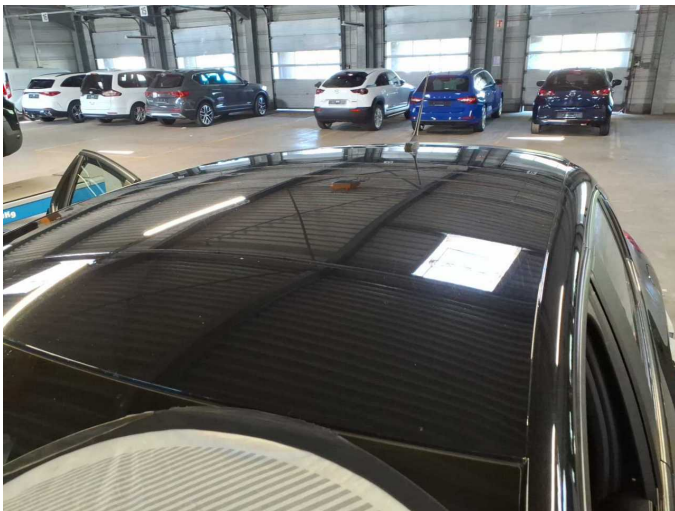

**Damage 11:** Roof: Roof - Dent / paintcoat damage - Repair and paint



**Damage 11:** Roof: Roof - Dent / paintcoat damage - Repair and paint

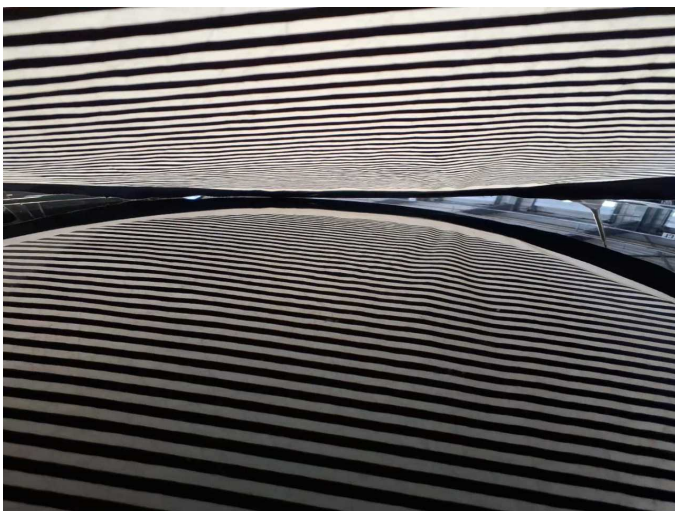

**Damage 11:** Roof: Roof - Dent / paintcoat damage - Repair and paint

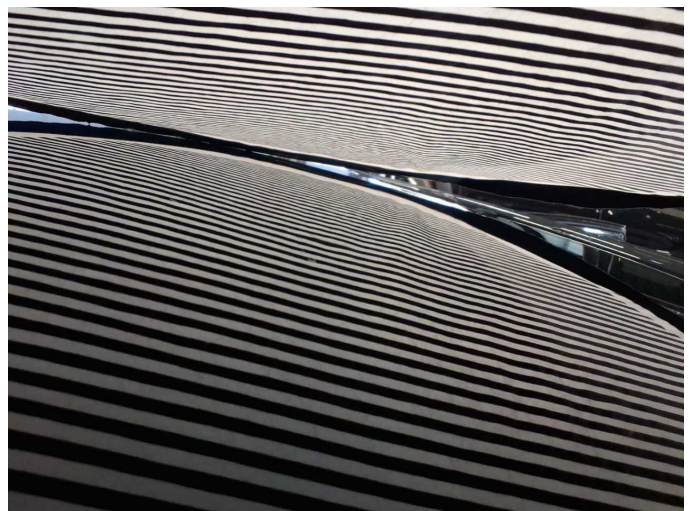

**Damage 11:** Roof: Roof - Dent / paintcoat damage - Repair and paint



**Damage 11:** Roof: Roof - Dent / paintcoat damage - Repair and paint



**Damage 11:** Roof: Roof - Dent / paintcoat damage - Repair and paint



**Wear and tear 4:** Side panel - rear left side: Side panel - dent(s) - No deduction

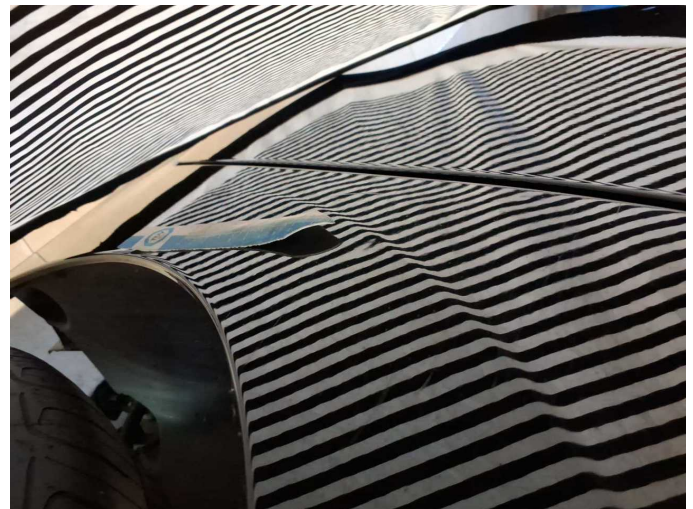

**Wear and tear 4:** Side panel - rear left side: Side panel - dent(s) - No deduction



**Wear and tear 5:** Roof: Roof rail - right side - dent(s) - No deduction



**Wear and tear 5:** Roof: Roof rail - right side - dent(s) - No deduction



**Missing part 1:** Equipment: Tirefit filler - Missing - Replace



# Wartungshistorie

(gemäß Auftraggeber Informationen)

Fahrgestellnummer: VXXKUBYHTKN4372310

Hersteller / Modell: OPEL OPEL Corsa 1.5 Diesel Start/Stop Edition

Datum	KM-Stand	Beschreibung
10.12.2025	139.972	Motoröl b. Wartung; Ölfilter ern; Regelwartungsdienst; Wartung Sonstiges
14.11.2025	137.822	AU
15.04.2025	113.657	Keilrippenriemen; Kraftstofffilter ern; Luftfiltereinsatz ern; Motoröl b. Wartung; Ölfilter ern; Regelwartungsdienst; Wartung Sonstiges
25.02.2025	105.018	Ladeluftschlauch ern; Reparatur Sonstiges
02.10.2024	86.289	Bremse Sonstiges; Bremsflüssigkeit; Bremsflüssigkeit ern; Bremsklötze hinten; Bremsklötze vorne; Bremsscheiben + Klötze h; Bremsscheiben + Klötze v; Bremsscheiben hinten; Bremsscheiben vorne; Motoröl b. Wartung; Ölfilter ern; Regelwartungsdienst; Wartung Sonstiges
02.04.2024	60.228	Motoröl b. Wartung; Ölfilter ern; Regelwartungsdienst; Wartung Sonstiges
16.08.2023	29.684	Motoröl b. Wartung; Ölfilter ern; Regelwartungsdienst; Wartung Sonstiges