

Expertise

Protocol number: 45518690
Order No. / Reference: 26332290
Inspection date: 15 May 2026

Manufacturer: Seat

Model: Leon Sportstourer 2.0 TDI DSG Style

VIN: VSSZZKLZMR047312



Vehicle details

Manufacturer / Type / Model / Equipment

Seat Leon Sportstourer 2.0 TDI DSG Style

Vehicle Identification number VSSZZKLZMR047312

Mileage (Read) 194,050 km

First registration 16 Feb 2021

Number of holders 1

Next periodical technical inspection 09/2026
(Report on hand)

Power / Engine displacement 110 kw / 1,968 ccm

Fuel type / Cylinder Diesel / 4

Gearbox / Number of gears Automatic / 7

Type of drive Front drive

Type of vehicle Station wagon

Colour / colour code Midnight Schwarz Metallic

Doors / Seats 5 / 5

Upholstery type Cloth

Colour of upholstery Anthracite-Grey

Vehicle with smoke odor no



Vehicle details

Maintenance booklet / proof	digital evidence / incomplete	Next maintenance in	12,400 km
Last service on / at	01/2026 at 186,492 km		
Key is / should be	2 / 2	FZG documents	ZB#2 (B) was available (copy), ZB#1 (S) was not available.
		Letter No.	FX912175
Previous damage / Accident	None detectable	Repainting	None detectable
Inspection conditions	sufficient	Lifting equipment / pit	yes
Test drive	Not performed	Engine function test	Performed
Manufacturer key number/ type code number	7593 / AQF 00055		
Emission standard	EURO6;WLTP;AP;PI/CI; M, N1 I	fine dust sticker	
Permitted total weight	2,070 kg	Empty weight	

Tyres

Mounted tyres

#	Tyre size	Type of tyre	Manufacturer	Tread depth
1)	205/55 R16 94H	Winter tyres on Light alloy	Pirelli	6mm / 6mm
2)	205/55 R16 94H	Winter tyres on Light alloy	Pirelli	5mm / 5mm

Additional tyres

#	Tyre size	Type of tyre	Manufacturer	Tread depth
1)	205/55 R16 91V	Summer tyres on Light alloy	Dunlop	6mm / 6mm
2)	205/55 R16 91V	Summer tyres on Light alloy	Dunlop	6mm / 6mm

Replacement

Typ	Tyre size	Type of tyre	Manufacturer	Tread depth
	Tirefit	Expiration date 10/2024		

Legend: Tread depth information for the left tire is listed first, for the right tire it is listed second on the axle in the direction of travel.



Equipment

Standard equipment

- Storage compartment in the front doors
- Driver and passenger airbags
- Airbag: Head airbag system, front and rear
- Electrically adjustable and heated exterior mirrors
- LED turn signals integrated into the exterior mirrors
- On-board computer
- Roof rails, black
- Electronic differential lock XDS (for front axle)
- Tachometer
- Electronic Stability Control (ESC) including Anti-lock Braking System (ABS) (including Traction Control System (ASR))
- Luggage compartment lighting
- Speed limiter
- Transmission: 7-speed DSG
- Heated rear window
- ISOFIX child seat restraint system in the 2nd row, left and right (including Top Tether anchor points)
- Rear headrests (3)
- LED technology for headlights, daytime running lights and taillights
- Reading light front/rear
- Rear center armrest with pass-through option
- Fatigue detection
- Upholstery: Cloth
- Radio accessories: 6 speakers
- Radio accessories: Bluetooth interface with integrated hands-free system and audio streaming
- Wheels: Alloy wheels (4) 7 J x 16" "Design I" (With tires 205/55 R 16)
- paddle shifters on the steering wheel
- Power steering (electromechanical)
- Seat belts: Three-point automatic fastening front and rear (warning tone for unfastened seat belts)
- Seats: Remote release for folding down the rear seat backrest into the boot
- Sun visor on driver and passenger side with make-up mirror and lighting
- Start-stop system and recuperation
- Ultrasonic rear parking aid
- Variable luggage compartment floor (with storage compartments in the luggage compartment)
- Electronic immobilizer
- Central locking with remote control (incl. tailgate - door locking system from inside - 2 remote folding keys)
- Storage pockets on the backs of the front seats
- Airbag: Passenger airbag deactivation
- Airbag: Side airbag for driver and front passenger
- Exterior mirror housings, bumpers and door handles in body color
- Third brake light (integrated into tailgate)
- Diesel particulate filter
- Dual exhaust tailpipe
- Electronic parking brake (with auto-hold function)
- Electric front windows (with anti-pinch protection and one-touch function)
- Electric windows front and rear
- luggage compartment roller blind
- Cruise control system
- Illuminated glove compartment
- rear window wiper
- Keyless Go (engine start/stop button)
- Front headrests (2)
- Radiator grille in chrome diamond design
- Steering wheel: Three-spoke leather steering wheel with multifunction controls
- Lights: Full LED taillights (and Infinite Light; dynamic LED light strip at the rear)
- Fog lights with cornering light function in LED technology
- Radio: Media System Plus (audio system with 8.25" color touchscreen - 2 USB-C ports at the front)
- Radio accessories: Digital radio reception DAB+
- Tire pressure monitoring system
- Wheels: Tyre fit
- Leather gear knob
- SEAT CONNECT (prepared for activation of the service packages Security/Assistance and Remote Access)
- Seats, passenger seat height adjustable
- Seats: Driver's seat with height adjustment
- Seats: Lumbar support for driver
- Seats: Rear seat backrest asymmetrically split and foldable
- Lane departure warning system
- Power outlet: 12V socket, front and in the trunk
- Front Assist area monitoring system with City Emergency Braking function
- Lashing eyes in the luggage compartment
- thermal insulation glazing



Extra equipment

- Airbag: Rear side airbags and front knee airbags (including central airbag)
- Paint finish: Metallic
- Navigation system (prepared for activation of the SEAT CONNECT online infotainment service package - navigation system with 10" display - 3D navigation - voice control - MAPCARE with integrated map for Europe)
- Package: Light and Sight (Rain sensor - Automatically dimming interior mirror - Light sensor with automatic headlight control - Automatic coming home and leaving home function)
- Side windows from the 2nd row of seats and rear window are dark tinted.
- Swiveling tow bar
- "Climatronic" air conditioning (3 zones with electronic temperature control - front center armrest and 2 USB-C ports in the front and 2 in the rear (charging function))
- Package: Storage package (Sportstourer) (storage compartment under the passenger seat - luggage net can be inserted horizontally over the luggage compartment floor)
- Package: Winter Package (heated steering wheel - heated front seats)
- Radio accessories: Wireless Full Link Connectivity (Android Auto - Apple CarPlay)
- Virtual Cockpit (Fully digital instrument cluster with 10.25" TFT display)

Brief expert findings

Documents submitted	At the time of the inspection, the vehicle registration certificate Part 2 (title) was available, but the vehicle registration certificate Part 1 (document) was not. (Copy)
VIN comparison	The vehicle identification number (VIN) was read from the vehicle and its conformity with the submitted documents was confirmed by the undersigned during the inspection.
Inspection	The inspection conditions were sufficient for the assessment of the vehicle. Lifting equipment and/or a pit were available for examining the vehicle.
Test drive	No test drive/shunting maneuver was carried out during the inspection of the vehicle.
Engine function test	An engine test run was performed.

Value reducing factors

No.	Component group	Description
1	Equipment	Tirefit filler - Expired - Replace
2	Door - front right side	Door - Scratch(es) - Smart repair
3	Door - front left side	Door - Scratch(es) - Smart repair
4	Side panel - rear right side	Elbow - dent(s) - Smart repair
5	Side panel - rear right side	Sill - Scratch(es) - Smart repair
6	Front bumper	Spoiler - Scratched - Replace
7	Side panel - rear left side	Elbow (Kante) - dent(s) - Paint
8	Vehicle glazing	Windscreen - Broken / torn - Replace

Wear and tear

No.	Component group	Description
1	Misc.	Inspection / maintenance (30 , 60, 90, 120 000 fehlt) - Missing - No deduction
2	Rear bumper	Rear bumper (Ladekante) - Scratch(es) - No deduction

The vehicle shows signs of wear and tear commensurate with its age and use.



Order/Scope of Order

An order was placed to prepare a sales report for the described vehicle. This report includes the following:

- Description of key vehicle information
- Documentation of equipment features
(Delivery by third-party service providers)
- Documentation of damage, defects, missing parts
- Documentation of prior damage, unrepaired prior damage, repainting
- A brief visual or functional inspection of the equipment details, if possible.
(Functional testing of driver assistance systems is not included in the scope of services!)
- a photographic documentation of the vehicle

Basis for the order

This product is based on the guidelines for vehicle returns and valuations published by Alphabet Fleet GmbH. The expert makes the specific findings in each individual case objectively, within the framework of the prescribed standards, based on their own expertise.

The vehicle inspection takes place in a fully assembled, unassembled state.

Damage or defects that can only be detected during disassembly/diagnostic work or through further investigation remain within the realm of prognostic risk. An increased risk exists due to concealed defects caused by fraudulent misrepresentation and which were not identifiable by the expert.

Damage or defects resulting from normal use or wear and tear of the vehicle will be accepted in accordance with the applicable standard.

There was no explicit identification or monetary consideration of the expected features within the product.

Features which, in their nature and extent, slightly exceed normal use but do not constitute unacceptable damage, will be documented and indicated as signs of wear, if applicable.

Damage or defects that, according to the applicable standard, can no longer be attributed to normal use or wear and tear are listed under "Value Reducing Factors" in the product description.

Depending on the product specification, a monetary ID can be provided. If this takes place, the costs can be 100% d or pro rata depending on the vehicle's age and mileage.

Previous damages

No apparent prior damage that had been repaired could be found on the vehicle.

Comments

-Der montierte Winterradsatz ist kein Bestandteil des Auslieferungsumfangs.



Figure 1: Diagonal front (left)



Figure 2: Diagonal front (right)



Figure 3: Diagonal rear (left)



Figure 4: Diagonal rear (right)



Figure 5: Interior - front



Figure 6: Interior - rear



Figure 7: Instrument cluster



Figure 8: Instrument panel



Figure 9: Interior 360° view



Figure 10: Cargo area

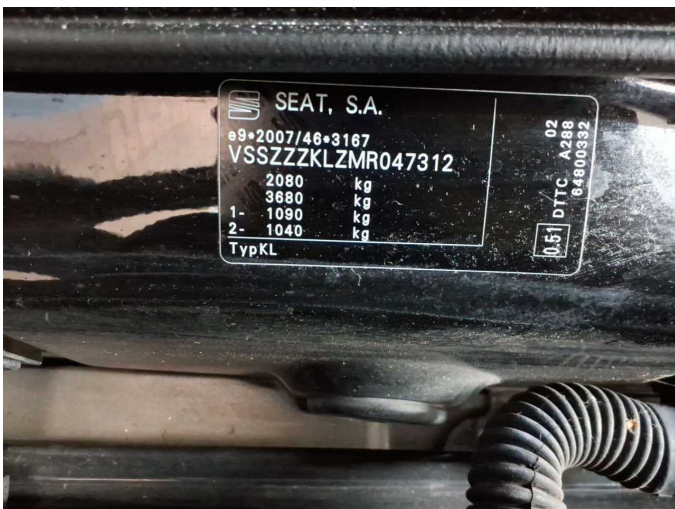

Figure 11: VIN



Figure 12: Mounted tyres



Figure 13: Documents

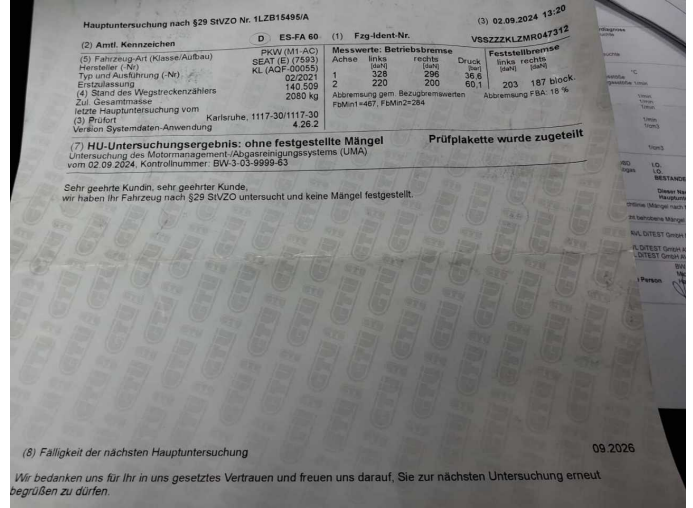

Figure 14: Documents

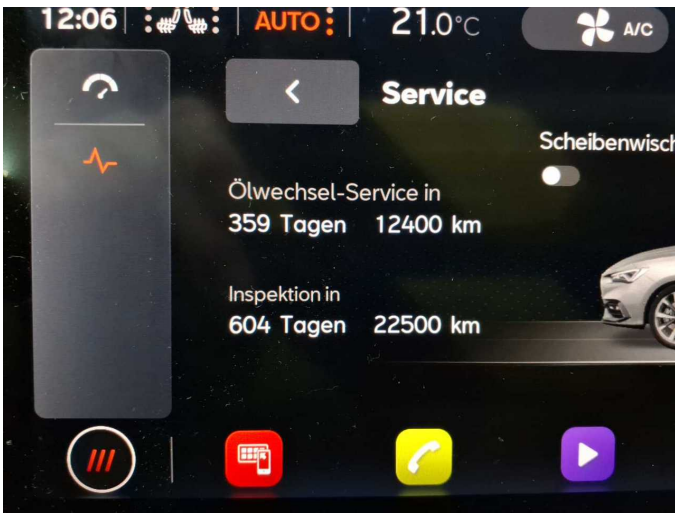

Figure 15: Documents

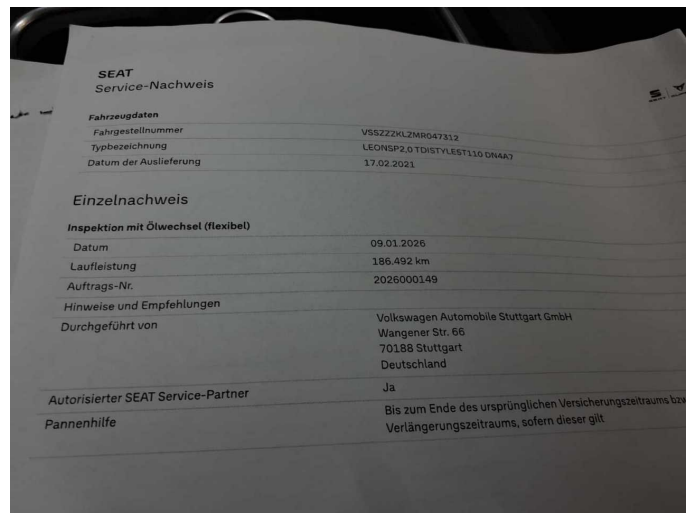

Figure 16: Documents

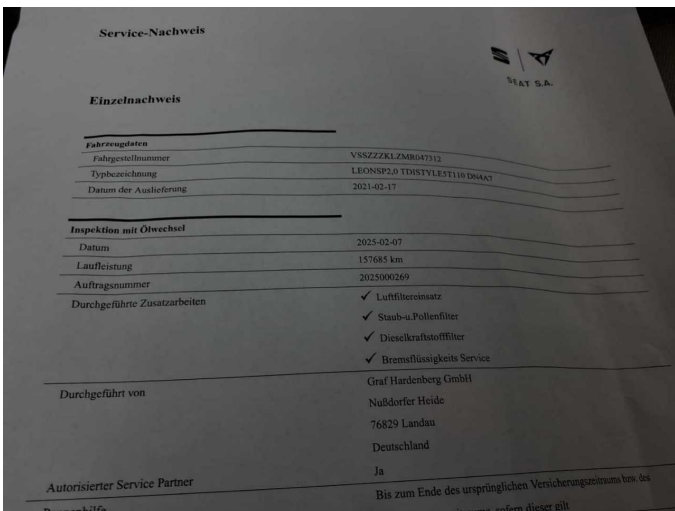

Figure 17: Documents



Figure 18: Additional tyres



Figure 19: Navigation



Figure 20: Misc.



Figure 21: Misc.



Figure 22: Misc.

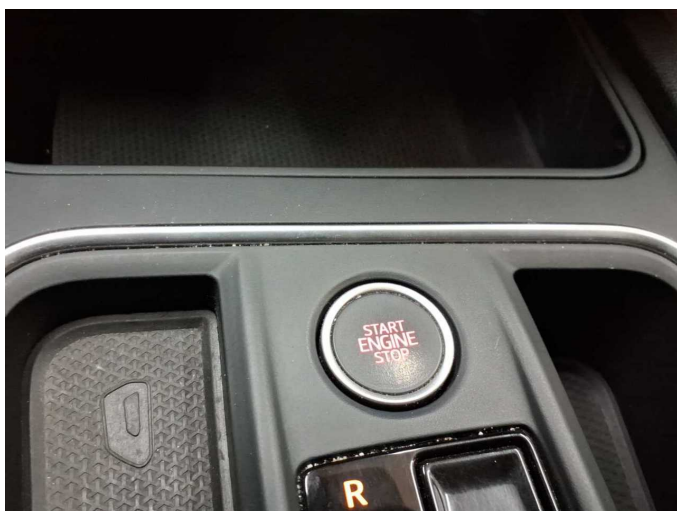

Figure 23: Misc.



Figure 24: Misc.



Figure 25: Misc.



Figure 26: Misc.

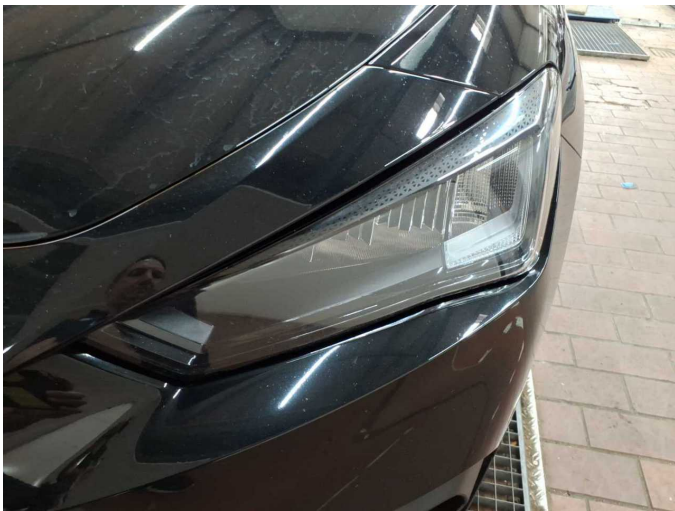

Figure 27: Misc.



Figure 28: Misc.



Figure 29: Misc.

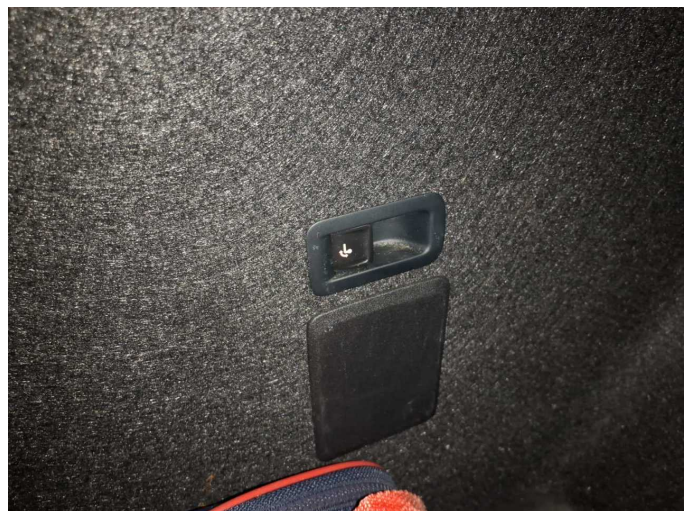

Figure 30: Misc.



Figure 31: Misc.



Figure 32: Misc.



Figure 33: Misc.



Figure 34: Misc.



Damage 1: Equipment: Tirefit filler - Expired - Replace



Damage 2: Door - front right side: Door - Scratch(es) - Smart repair



Damage 2: Door - front right side: Door - Scratch(es) - Smart repair



Damage 3: Door - front left side: Door - Scratch(es) - Smart repair



Damage 3: Door - front left side: Door - Scratch(es) - Smart repair

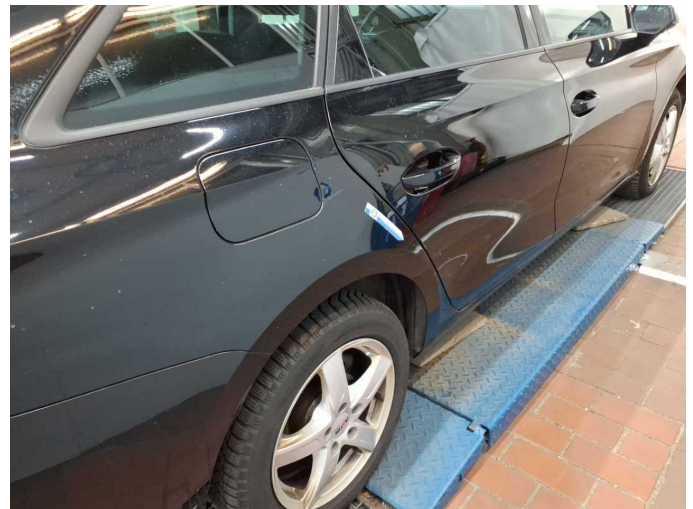

Damage 4: Side panel - rear right side: Elbow - dent(s) - Smart repair

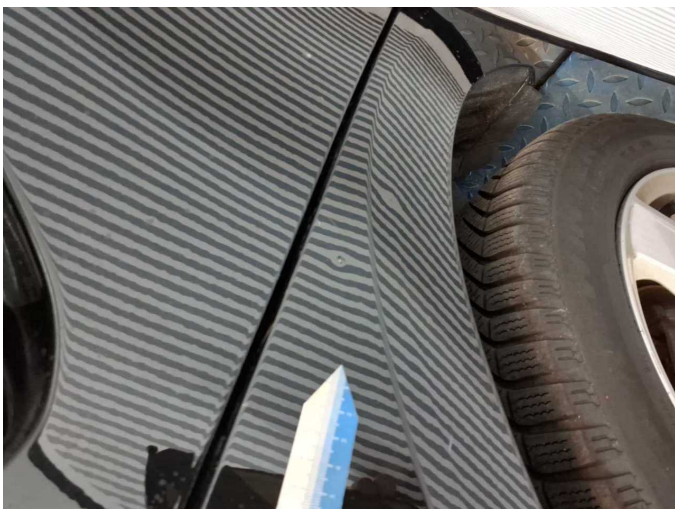

Damage 4: Side panel - rear right side: Elbow - dent(s) - Smart repair

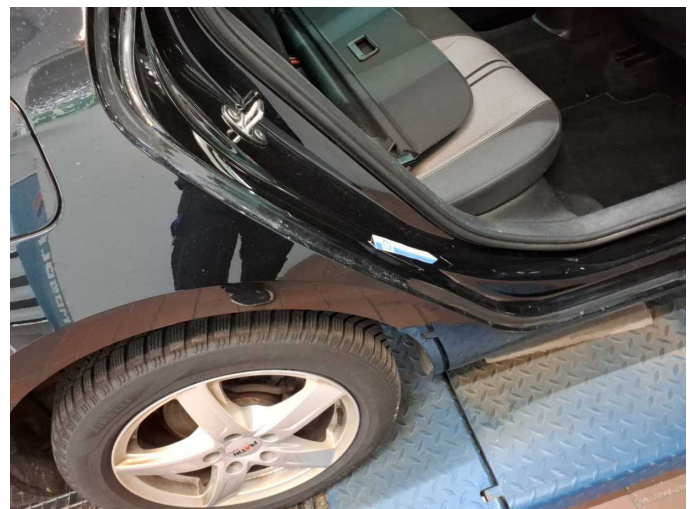

Damage 5: Side panel - rear right side: Sill - Scratch(es) - Smart repair



Damage 5: Side panel - rear right side: Sill - Scratch(es) - Smart repair



Damage 5: Side panel - rear right side: Sill - Scratch(es) - Smart repair

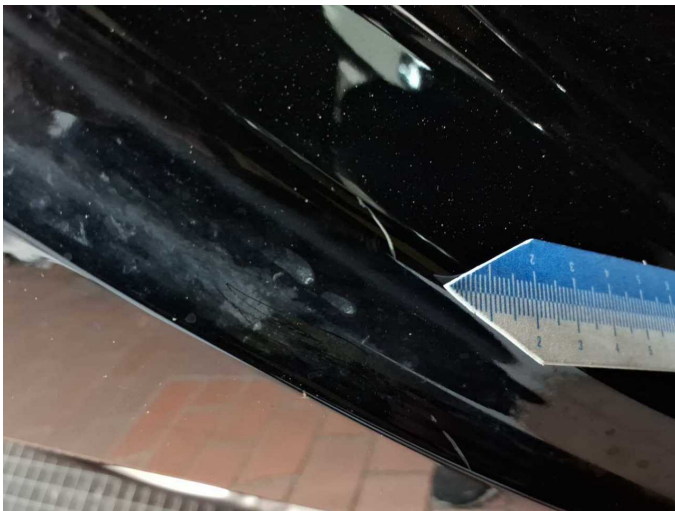

Damage 5: Side panel - rear right side: Sill - Scratch(es) - Smart repair



Damage 6: Front bumper: Spoiler - Scratched - Replace



Damage 6: Front bumper: Spoiler - Scratched - Replace



Damage 6: Front bumper: Spoiler - Scratched - Replace

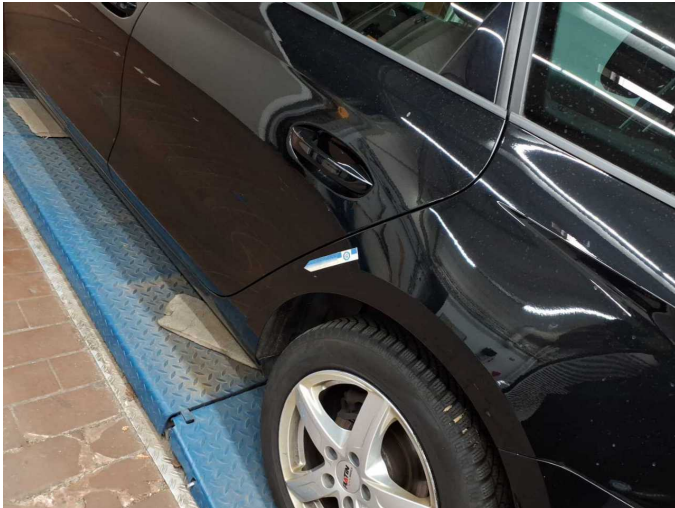

Damage 7: Side panel - rear left side: Elbow (Kante) - dent(s) - Paint



Damage 7: Side panel - rear left side: Elbow (Kante) - dent(s) - Paint



Damage 8: Vehicle glazing: Windscreen - Broken / torn - Replace



Damage 8: Vehicle glazing: Windscreen - Broken / torn - Replace



Wartungshistorie

(gemäß Auftraggeber Informationen)

Fahrgestellnummer: VSSZZZKLZMR047312

Hersteller / Modell: SEAT SEAT Leon Sportstourer 2.0 TDI DSG Style

Datum	KM-Stand	Beschreibung
09.01.2026	186.492	Keilrippenriemen; Motoröl b. Wartung; Ölfilter ern; Regelwartungsdienst; Wartung Sonstiges
07.02.2025	157.685	Bremsflüssigkeit; Bremsflüssigkeit ern; Kraftstofffilter ern; Luftfiltereinsatz ern; Motoröl b. Wartung; Ölfilter ern; Regelwartungsdienst; Systemtest/ Eigendiagnose; Wartung Sonstiges
02.09.2024	140.508	AU
23.02.2024	131.148	Bremse Sonstiges; Bremsklötze hinten; Bremsklötze vorne; Bremsscheiben + Klötze h; Bremsscheiben + Klötze v; Bremsscheiben hinten; Bremsscheiben vorne; Getriebeöl ern/prüfen; Motoröl b. Wartung; Ölfilter ern; Regelwartungsdienst; Wartung Sonstiges
14.03.2023	86.304	Bremsflüssigkeit ern; Kraftstofffilter ern; Motoröl b. Wartung; Regelwartungsdienst
29.06.2022	51.445	Motoröl b. Wartung; Regelwartungsdienst