

Expertise

Protocol number: 45854460
Order No. / Reference: 26349637
Inspection date: 9 Jun 2026

Manufacturer: Audi

Model: Q5 40 TDI quattro S tronic S line

VIN: WAUZZZFYXP2016975



Vehicle details

Manufacturer / Type / Model / Equipment

Audi Q5 40 TDI quattro S tronic S line

Vehicle Identification number WAUZZZFYXP2016975

Mileage (Read) 103,537 km

First registration 12 Dec 2022

Number of holders 1

Next periodical technical inspection 04/2028
(Report on hand)

Power / Engine displacement 150 kw / 1,968 ccm

Fuel type / Cylinder Hybrid Diesel / E / 4

Gearbox / Number of gears Automatic / 7

Type of drive All-wheel drive

Type of vehicle SUV

Colour / colour code Daytonagrau Perleffekt

Doors / Seats 5 / 5

Upholstery type Cloth / leather combination

Colour of upholstery Black-Grey

Re-import no

Vehicle with smoke odor no

readiness to drive Roadworthy



Vehicle details			
Maintenance booklet / proof	digital proof / complete	Next maintenance in	15,400 km
Last service on / at	07/2025 at 89,713 km		
Key is / should be	2 / 2	FZG documents	ZB#2 (B) was available (copy), ZB#1 (S) was not available.
		Letter No.	GP842202
Previous damage / Accident	Detectable	Repainting	Detectable
Inspection conditions	sufficient	Lifting equipment / pit	yes
Test drive	Not performed	Engine function test	Performed
readiness to drive	Roadworthy		
Manufacturer key number/ type code number	0588 / BQW 00592		
Emission standard	EURO6;WLTP;AP;PI/CI; M, N1 I	fine dust sticker	
Permitted total weight	2,510 kg	Empty weight	

Tyres

Mounted tyres				
#	Tyre size	Type of tyre	Manufacturer	Tread depth
1)	235/65 R17 104H	Winter tyres on Light alloy	Continental	5mm / 5mm
2)	235/65 R17 104H	Winter tyres on Light alloy	Continental	5mm / 5mm
Additional tyres				
#	Tyre size	Type of tyre	Manufacturer	Tread depth
1)	255/45 R20 101W	Summer tyres on Light alloy	Continental	7mm / 7mm
2)	255/45 R20 101W	Summer tyres on Light alloy	Continental	7mm / 7mm
Replacement				
Typ	Tyre size	Type of tyre	Manufacturer	Tread depth
	Tirefit	Expiration date 09/2027		

Legend: Tread depth information for the left tire is listed first, for the right tire it is listed second on the axle in the direction of travel.

TÜV SÜD Auto Partner GmbH
Wiesenring 2
04159 Leipzig

Inspection location
Mosolf SE & Co.KG
Faberweg 25
73230 Kirchheim unter Teck



Equipment



Standard equipment

- AdBlue tank (12 liters) (tank for AdBlue solution for reducing nitrogen oxides in the exhaust gas using an SCR system)
- Accent surfaces in matte black (for air vents and center console insert)
- "quattro" all-wheel drive with ultra technology (permanently available all-wheel drive with actively controlled torque distribution, ultra technology and wheel-selective torque control. The system includes an electronically controlled all-wheel drive coupling, a friction clutch integrated into the rear axle differential and an electronic differential lock (EDS) for all driven wheels. The ultra technology allows for a reduction in drag losses in the all-wheel drive system by opening both couplings.)
- Audi drive select (adjustment of vehicle characteristics in the available modes auto, comfort, dynamic, efficiency, allroad, offroad, individual by adjusting steering assistance, engine characteristics or shift characteristics, dynamic all-wheel steering, damper control, adaptive air suspension, sport differential, ultra technology, adaptive speed assistant, Matrix LED headlights and setting of other optional equipment.)
- Electrically adjustable and heated exterior mirrors (with integrated LED indicator - convex, flat or aspherical mirror glass - including heated windshield washer nozzles)
- Exterior mirror housings in body color
- Hill Descent Assist (enables controlled descent on steep slopes up to 30 km/h)
- Third brake light (in LED technology)
- Roof edge spoiler
- Black roof rails with roof rack recognition
- Diesel particulate filter (DPF)
- Tachometer
- Door sill trims with aluminum inlay at the front, illuminated, with S lettering
- Electromechanical parking brake (includes parking brake function when stationary, starting aid by automatic release when starting and full deceleration while driving via all 4 wheels)
- Electronic Stability Control (ESC)
- Sport suspension (The sport suspension offers more direct road contact and sportier handling thanks to its firmer spring and damping setup. The front axle is a lightweight 5-link axle with shock absorbers, coil springs, stabilizer bar, and a rigidly bolted axle carrier. The rear axle uses a lightweight 5-link axle with independent suspension, shock absorbers, coil springs, stabilizer bar, and an elastically mounted axle carrier.)
- Electric windows front and rear
- Front and rear floor mats (made of velour in black)
- Airbag for driver and front passenger (with front passenger airbag deactivation)
- Airbag: Front side airbags and head airbag system (front side airbags integrated into the seatbacks. With head airbag system: deploys in front of the side window area and thus protects front and outer rear passengers in the event of a side impact.)
- Anti-lock braking system (ABS) (with electronic brake force distribution (EBD))
- Traction control (ASR)
- Audi connect Emergency Call & Service with Audi connect Remote & Control (The Audi connect Emergency Call & Service services ensure a safe feeling on every journey. For example, in the event of a serious accident, an automatic emergency call is triggered to the Audi emergency call center. - Emergency Call & Service: Emergency call, online breakdown call, Audi damage service, Audi service appointment online - Remote & Control: Parking position, vehicle status, remote control, locking/unlocking, remote control of auxiliary heating, push notification, anti-theft alarm system)
- Audi pre sense city (Within system limits, an impending collision with vehicles and pedestrians can be detected at speeds up to approximately 85 km/h. In this case, the system warns the driver visually, audibly, and, if necessary, with a braking jolt. It can initiate full deceleration if required to reduce the collision speed or, if possible, avoid the collision altogether.)
- Headliner in fabric (in titanium grey or atlas beige, color-matched to the respective interior color)
- Decorative inserts in micrometallic silver (for dashboard, door panels and center console)
- Rear parking aid (supports reversing within the system limits by acoustically indicating the distance behind the vehicle to a detected object - measured by ultrasonic sensors, discreetly integrated into the bumper - can be activated by engaging reverse gear or via a separate button)
- Electronic Differential Lock (EDS)
- Driver Information System (with high-resolution 5" monochrome display - display content: speed, time, mileage, outside temperature, fuel warning with remaining range, shift recommendation for automatic transmission in manual mode, current radio station or music track, radio and media lists, telephone menu, navigation information (if available), fuel consumption data, fuel-saving tips for economical driving, break recommendation - on-board computer with short- and long-term memory)
- Remote key (without Safe-Lock) (locks and unlocks doors, luggage compartment and fuel filler flap - engine starts and stops via the engine start-stop button - includes comfort closing/opening of windows)
- Cruise control system including speed limiter (maintains the desired speed from approximately 20 km/h, provided the engine power or engine braking effect allows it; adjustable speed limiter allows individual limitation of the maximum speed, e.g. within built-up areas)



- Electrically operated tailgate (The tailgate can be opened electrically by pressing the button on the vehicle key, in the driver's door, or the soft-touch button on the tailgate handle. Closing the tailgate is just as easy and convenient: simply press the button on the inside of the tailgate, the button in the driver's door, or the button on the vehicle key. A soft-close mechanism makes manual closing easier when necessary.)
- Heated rear window
- Interior lighting (roof module including reading lights for driver and front passenger - capacitively operated - reading lights in the rear - ambient light on the center console - illuminated vanity mirrors in the front - glove compartment light - passive door warning lights - trunk light left and right - approach lighting on the right side of the tailgate)
- boot floor mat
- Front headrests
- LED rear lights (indicator, brake, tail, reversing and rear license plate lights in LED technology. - LED brake lights enable earlier detection by following traffic due to faster activation - rear fog and reversing lights are housed in an additional light in the bumper; when the tailgate is open, the indicator, brake and tail lights are also displayed there)
- Light/rain sensor (for controlling the automatic headlight switching, the windshield wipers and the coming home/leaving home function)
- Mild hybrid (Mild hybrid features an enhanced start-stop function, extended energy recuperation during braking to charge the starter battery, and additional lithium-ion storage. This allows the system to recover more energy and switch off the engine more frequently. A supplementary belt-driven starter generator (BSG) is conceptually included for mild hybrid systems. Purely electric driving is not possible.)
- Wheel: Tire repair kit (with 12-volt compressor and tire sealant in the luggage compartment, maximum permissible speed 80 km/h)
- Radio accessories: Data module Europe
- Electromechanical power steering (maintenance-free rack and pinion steering with speed-dependent steering assistance; precise steering feel at high speeds, excellent support when parking.)
- Seat belts (with height adjustment and seat belt reminder for all seats. Acoustic and visual warning signals remind the front seat belts to fasten. A visual warning signal alerts the rear seat belts to unfastening.)
- Seat covers in fabric (synonym: seat center panel in black fabric - seat side bolsters, headrests, front center armrest and door panel inserts in solid black fabric)
- Seats: Front seats manually adjustable (with manual adjustment of seat height, seat longitudinal position, backrest angle, headrest and seat belt height)
- Front sun visor
- Telephone: Bluetooth interface (The smartphone can be connected to the vehicle via Bluetooth to play music through the vehicle or to make phone calls. Depending on the smartphone model, emails and SMS messages can also be displayed in the MMI via Bluetooth.)
- Transmission: S tronic 7-speed
- rear window wiper
- Interior mirror dimming
- Manual child lock
- ISOFIX and Top Tether child seat attachment for the outer rear seats (holding device for the practical attachment of ISOFIX child seats with an additional upper attachment point (Top Tether) on the outer rear seats)
- Rear headrests (3)
- Stainless steel loading sill protector
- LED headlights (visually enhanced daytime running lights - low beam - high beam - position lights - turn signals - cornering lights (supplementing side illumination when turning) - all-weather lights (to reduce glare in poor visibility conditions) - automatic dynamic headlight range control)
- Steering wheel: Leather steering wheel in 3-spoke design with multifunction (with 6 multifunction buttons for operating the basic functions of the existing infotainment system - height and distance adjustable - with full-size airbag - paddle shifters for manually changing driving modes - leather steering wheel rim)
- front center armrest
- Model designation according to new performance labeling
- Non-smoking version (one 12-volt socket each at the front and rear - storage compartment at the front)
- Wheel: On-board tools (excluding jack)
- Wheel: Tire pressure monitoring system (visual and audible warning in case of pressure loss in one or more wheels - display in the driver information system)
- Radio: MMI Radio plus (10.1" color display (1,540 × 720) including MMI touch operation - Driver information system with 5" mono display - Bluetooth interface (hands-free calling and audio streaming) - Audi music interface with 1 USB-A and 1 USB-C port, each with data and charging function - 8 passive speakers, 4 front - 4 rear - AM/FM phase diversity - speed-dependent volume control - Voice control system with natural language for controlling infotainment and vehicle functions - WLAN hardware - DAB+)
- Seats: Standard front seats
- Seats: Rear seat backrest, split and foldable (split, in a 40:20:40 ratio or fully foldable, with center armrest - including four lashing eyes in the luggage compartment, for securing luggage and objects, attachment points for the luggage compartment net)
- Start-stop system
- Partition net (to be attached to the body or to the folded-down rear seat backrest, helpful whether the rear seat backrest is upright, folded down on one side, or folded down completely; removable)
- First aid kit with warning triangle (warning triangle in the trunk - first aid kit in the trunk - 2 high-visibility vests in the door pockets)
- Glazing: Clear glass
- Electronic immobilizer (integrated into the engine control unit, automatic activation via vehicle key)



- Glazing: Windscreen in heat-insulating and acoustic glazing (windscreen in heat-insulating glazing, green tinted - improved external noise insulation)
 - Glazing: Side and rear windows in heat-insulating glass (for rear window, door and side windows - green tinted - rear window heated, with timer)
 - Central locking with remote control
 - black decorative trim
- Heat-insulating glazing (green tinted - for rear window, door and side windows - rear window heated, with timer)



Extra equipment

- Ambient lighting package (in addition to the standard interior lighting (LED): - approach lighting in the exterior door handles - entry lights on the underside of the front doors - front footwell lighting - illuminated interior door handles front and rear - ambient lighting in the front and rear doors - illuminated storage compartment below the instrument panel - ambient lighting on the front center console)
- Camera-based traffic sign recognition (Supports the driver by displaying traffic signs detected within the system's limits, such as speed limits, no-overtaking zones, and temporary speed restrictions, which are within the detection range of the front camera. The traffic sign recognition is displayed automatically in the digital instrument cluster or in the optional Audi virtual cockpit.)
- Comfort center armrest at the front (adjustable in tilt and longitudinally sliding or completely foldable)
- Comfort key (without Safelock) (provides access and engine start authorization without actively using the vehicle key. With the electronic access and immobilizer system, you can open your vehicle at the doors and tailgate via wireless communication between the key and the vehicle, and lock it using the sensors on the door handles. The comfort key must be carried in the vehicle for this to work. The engine is started and stopped using the engine start/stop button.)
- Glazing: Sun protection glazing, tinted (rear window, rear door and side windows tinted)
- LED headlights: Matrix LED headlights, OLED taillights with specific taillight signature 1 (with dynamic light staging Coming/Leaving Home and dynamic turn signals - multifunction camera - headlight cleaning system - OLED taillights). LED headlights front and rear with the following functionalities: - visually enhanced daytime running lights - low beam - high beam - position lights - turn signals - cornering lights - all-weather lights - maneuvering lights - motorway lights - automatic dynamic headlight range control - static cornering lights)
- Manual sunshade (for the rear door windows)
- Paint finish: Pearl effect
- Parking assistant with parking aid plus (The parking assistant supports parking maneuvers by making suitable steering corrections. Ultrasonic sensors search for suitable parallel and perpendicular parking spaces. For perpendicular parking spaces (forwards and backwards), the ideal parking path is calculated; for parallel parking spaces, the ideal entry and exit paths are calculated. The system takes over the steering. The driver only needs to follow the instructions on the display to change gears, accelerate, brake, and monitor the parking process.)
- 3-zone automatic climate control (climate control unit with large TFT display and capacitive rocker switches - electronically regulates the air temperature and distribution individually for driver and front passenger - additional climate control unit for setting the rear passenger compartment temperature in the rear center console - automatic recirculation control - dust and odor-removing cabin air filter - residual heat utilization - buttons for defrosting the front and rear windows - with key recognition and humidity sensor)
- Auxiliary heating and ventilation (The auxiliary heater warms the interior and defrosts the windows without starting the engine. The auxiliary ventilation supplies fresh air and lowers the interior temperature. Both functions can be activated using a timer and a separate remote control. An intelligent control system with timer and departure time programming calculates the heating duration efficiently in terms of time and energy. Two heating modes are selectable: "defrost" (for the windows) and "warm" (for additional preheating of the interior).)
- Black Optics Package (Sets striking accents with black-painted areas on particularly prominent design elements at the front, rear, and side profile of the vehicle. The Black Optics Package includes: - black accents in the area of the Audi Singleframe grille, the trim strips on the side windows, and the front and rear bumpers - exterior mirror housings in black (available as an option) - roof rails in black. Design varies depending on the model and equipment.)
- Business package (Audi phone box - MMI Navigation plus (incl. driver information system with color display) - Audi virtual cockpit - Heated front seats - Automatically dimming interior mirror - Electrically adjustable, heated and folding exterior mirrors, automatically dimming on both sides incl. curb view function for the passenger mirror - High beam assist - Manual sunshade for rear door windows)
- Child Safety Package (ISOFIX child seat attachment for the front passenger seat with deactivation switch for the passenger airbag and electric child safety lock in the rear. The recommended child seats from Audi Genuine Accessories are available from your Audi Partner.)
- Fuel tank 70 liters with additional 24-liter AdBlue tank (larger tank for AdBlue solution)
- Glazing: Windscreen in climate comfort/acoustic glazing, wirelessly heated (facilitates rapid defrosting and ensures fog-free operation through surface heating of the windscreen without obstructing heating wires. With heated wiper blade rest. Controlled via the automatic climate control system. Additionally, the reflective coating on the windscreen reduces interior heating in strong sunlight, thus lowering the energy consumption of the air conditioning system).



- Reversing camera (Within the system's limits, the reversing camera captures the area behind the vehicle and displays it on the MMI screen using dynamic display elements. The system allows a choice between perpendicular parking mode and trailer mode (in conjunction with a factory-installed trailer hitch). Depending on the selected mode, the calculated driving lane or a guide line for coupling a trailer is displayed. The reversing camera is discreetly integrated into the tailgate handle.)
- S line interior package (sports seats in front - black cloth/leather combination with S embossing on the seatbacks - 3-spoke leather steering wheel with multifunction plus in black (perforated leather steering wheel grips) with S emblem; with contrast stitching, color-coordinated with the respective interior color; with shift paddles - matte brushed aluminum trim - glossy black accents - illuminated front door sills with aluminum inserts - stainless steel pedals and footrest (not for plug-in hybrids) - front and rear floor mats - black cloth headliner)
- Seats: Electrically adjustable front seats with memory function for the driver's seat and exterior mirrors (4-way lumbar support for the front seats - electrically adjustable, heated and folding exterior mirrors, automatically dimming on both sides, with memory function - electrically adjustable front seats with memory function for the driver's seat)
- Telephone: Smartphone interface (The smartphone interface (Android Auto and Apple CarPlay) connects your smartphone to your Audi and seamlessly displays your smartphone content directly on the MMI display via USB. Navigation, telephony, music, and selected third-party apps can be conveniently controlled via the MMI touchscreen and your smartphone's voice control. The connection can be established either using a suitable USB cable or wirelessly.)
- Towbar (ball head mechanically swiveling with electric release - ball rod and head made of forged steel - operation via push button in the luggage compartment - trailer stabilization via the electronic stability control (ESC) The integrated swiveling system socket allows continuous operation of electrical devices in the trailer or caravan while driving and can be swivelled invisibly behind the bumper apron when not in use)
- Wheel: Winter wheels with light alloy rims, 17" 10-spoke (7.0 J x 17, winter tires 235/65 R 17 suitable for snow chains, maximum permissible speed 210 km/h)
- Head-up Display (On request, the speed and other driver-relevant information from optional equipment such as assistance systems and navigation, as well as warning messages, are projected into the driver's direct field of vision - The multi-color display enables a high-contrast presentation - The projection surface of the discreetly integrated head-up display in the instrument panel is adjustable in height and brightness - Includes acoustically coated windshield)
- Headrests: variable headrests for front seats (with manual adjustment of headrest height and distance)
- Hold assist (holds the vehicle indefinitely after stopping on inclines and declines typical in road traffic.)
- Radio accessories: Bang & Olufsen Premium Sound System with 3D sound (19 speakers (including center speaker/subwoofer and additional 3D sound tweeters and midrange drivers) - 16-channel amplifier with 755 watts - illuminated front speaker grilles - speed-dependent volume adjustment - spatial sound reproduction thanks to the new 3D sound feature. This is created by additional speakers in the A-pillar, by the midrange drivers and by Fraunhofer Symphoria technology.)
- Seat covers in Dinamica Frequency microfiber/leather with S embossing (seat center panel in black Frequency microfiber - seat side bolsters, headrest center panel and center armrest in black leather with crimson contrast stitching - S embossing in the backrests of the front seats - rear center armrest surface in synthetic leather)
- Steering wheel: Sport contour leather steering wheel in 3-spoke design, flattened at the bottom with multifunction plus (with more contoured steering wheel rim; with full-size airbag, adjustable in height and distance; with 14 multifunction buttons for convenient operation of the available infotainment features, such as audio skip, telephony, the NAV or the freely programmable button)
- Storage and luggage compartment package (flexible transport of items and comfort while traveling; consisting of: - storage net on the back of the front seatbacks - cup holder in the rear center armrest - storage compartment on the driver's side - lockable glove compartment in the luggage compartment: - luggage compartment net - net in the recess on the left - tension strap on the trunk side (not available for SQ5 Sportback))
- Wheel: Light alloy wheels, 20" 5-V-spoke star, anthracite black, gloss turned (8.0 J x 20, tires 255/45 R 20. An offer from Audi Sport GmbH)

Brief expert findings

Documents submitted	At the time of the inspection, the vehicle registration certificate Part 2 (title) was available, but the vehicle registration certificate Part 1 (document) was not. (Copy)
VIN comparison	The vehicle identification number (VIN) was read from the vehicle and its conformity with the submitted documents was confirmed by the undersigned during the inspection.
Inspection	The inspection conditions were sufficient for the assessment of the vehicle. Lifting equipment and/or a pit were available for examining the vehicle.
Test drive	No test drive/shunting maneuver was carried out during the inspection of the vehicle.
Engine function test	An engine test run was performed.
readiness to drive	The vehicle was roadworthy at the time of inspection.



Basis for the order

This product is based on the guidelines for vehicle returns and valuations published by Alphabet Fleet GmbH. The expert makes the specific findings in each individual case objectively, within the framework of the prescribed standards, based on their own expertise.

The vehicle inspection takes place in a fully assembled, unassembled state.

Damage or defects that can only be detected during disassembly/diagnostic work or through further investigation remain within the realm of prognostic risk. An increased risk exists due to concealed defects caused by fraudulent misrepresentation and which were not identifiable by the expert.

Damage or defects resulting from normal use or wear and tear of the vehicle will be accepted in accordance with the applicable standard.

There was no explicit identification or monetary consideration of the expected features within the product.

Features which, in their nature and extent, slightly exceed normal use but do not constitute unacceptable damage, will be documented and indicated as signs of wear, if applicable.

Damage or defects that, according to the applicable standard, can no longer be attributed to normal use or wear and tear are listed under "Value Reducing Factors" in the product description.

Depending on the product specification, a monetary ID can be provided. If this takes place, the costs can be 100% d or pro rata depending on the vehicle's age and mileage.

Previous damages

Non-repaired previous damages were found at the vehicle. The necessary repair costs are listed in the expert report or if necessary, are listed in detail in a separately enclosed repair cost calculation.



Figure 1: Diagonal front (left)



Figure 2: Diagonal front (right)



Figure 3: Diagonal rear (left)



Figure 4: Diagonal rear (right)



Figure 5: Interior - front

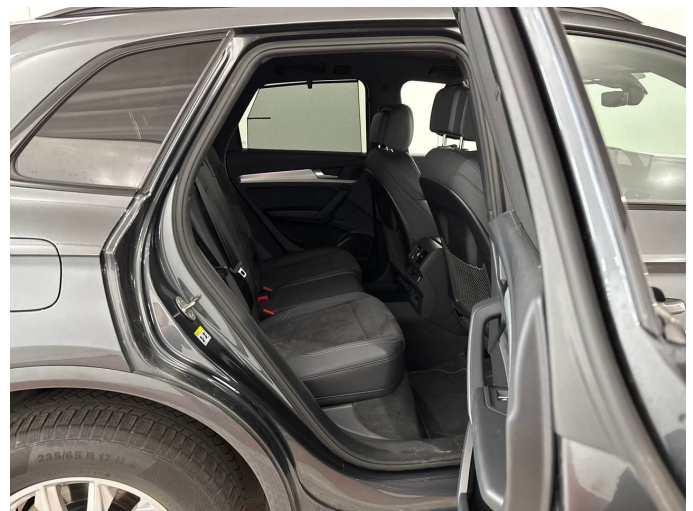

Figure 6: Interior - rear



Figure 7: Instrument cluster



Figure 8: Instrument panel



Figure 9: Interior 360° view



Figure 10: Cargo area

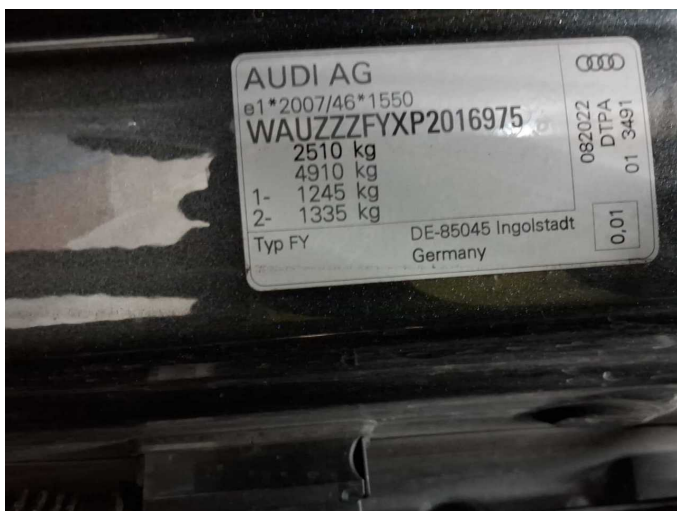

Figure 11: VIN



Figure 12: Mounted tyres



Figure 13: Documents



Figure 14: Documents

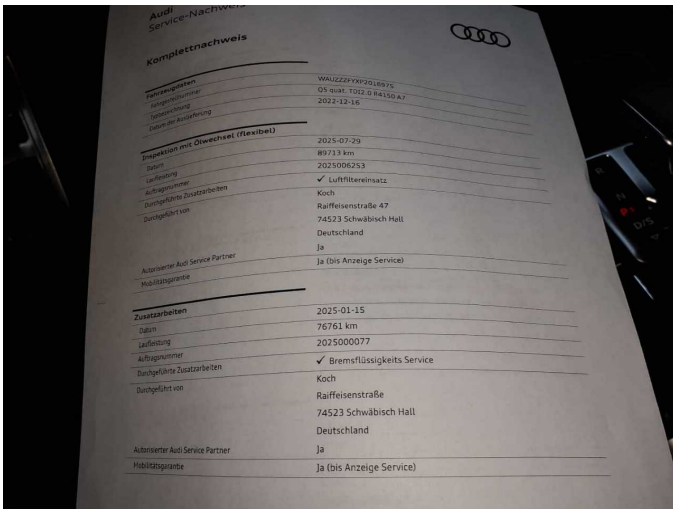

Figure 15: Documents

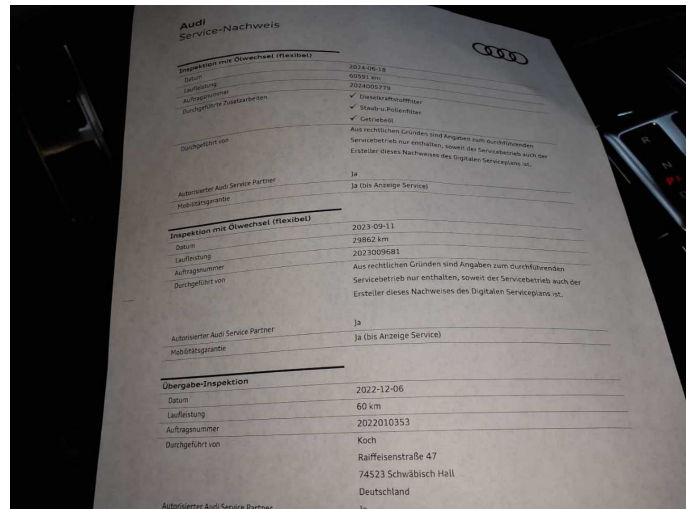

Figure 16: Documents



Figure 17: Documents



Figure 18: Additional tyres



Figure 19: Navigation



Figure 20: Misc.



Figure 21: Misc.



Figure 22: Misc.



Figure 23: Misc.



Figure 24: Misc.

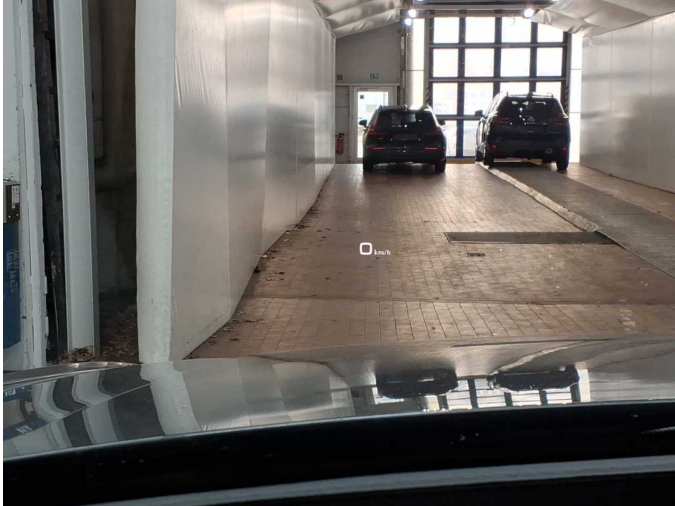

Figure 25: Misc.



Figure 26: Misc.



Figure 27: Misc.



Figure 28: Misc.

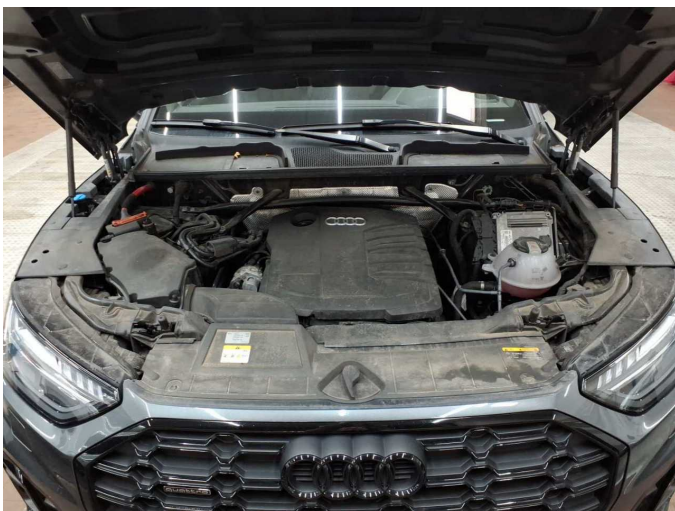

Figure 29: Misc.



Figure 30: Misc.



Figure 31: Misc.



Figure 32: Misc.



Figure 33: Misc.



Figure 34: Misc.



Figure 35: Misc.



Figure 36: Misc.



Figure 37: Misc.



Figure 38: Misc.



Figure 39: Misc.



Figure 40: Misc.



Figure 41: Misc.



Accident 1: Front, Side right



Accident 1: Front, Side right



Accident 1: Front, Side right



Accident 1: Front, Side right



Accident 1: Front, Side right



Accident 1: Front, Side right



Accident 1: Front, Side right



Accident 1: Front, Side right



Accident 1: Front, Side right

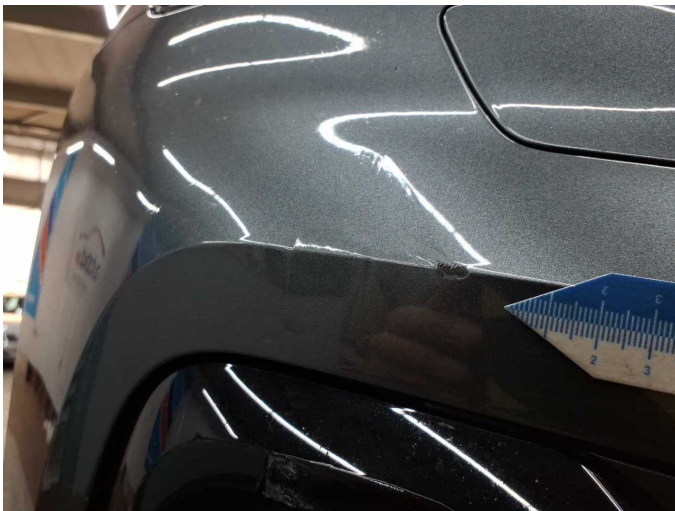

Accident 1: Front, Side right



Accident 1: Front, Side right



Accident 1: Front, Side right



Accident 1: Front, Side right



Accident 1: Front, Side right



Accident 1: Front, Side right



Accident 1: Front, Side right



Accident 1: Front, Side right



Accident 1: Front, Side right



Repainting 1: Boot lid / rear door, Bonnet, Door - rear right side



Repainting 1: Boot lid / rear door, Bonnet, Door - rear right side



Repainting 1: Boot lid / rear door, Bonnet, Door - rear right side



Repainting 1: Boot lid / rear door, Bonnet, Door - rear right side



Repainting 1: Boot lid / rear door, Bonnet, Door - rear right side



Repainting 1: Boot lid / rear door, Bonnet, Door - rear right side



Wartungshistorie

(gemäß Auftraggeber Informationen)

Fahrgestellnummer: WAUZZZFYP2016975
Hersteller / Modell: AUDI AUDI Q5 40 TDI quattro S tronic S line

Datum	KM-Stand	Beschreibung
29.07.2025	89.713	Luftfiltereinsatz ern; Motoröl b. Wartung; Ölfilter ern; Regelwartungsdienst; Wartung Sonstiges
16.01.2025	76.761	Bremsflüssigkeit; Bremsflüssigkeit ern
18.06.2024	60.591	Bremsbelagfühler ern; Bremse Sonstiges; Bremsklötze hinten; Bremsklötze vorne; Bremsscheiben hinten; Bremsscheiben vorne; Getriebeöl ern/prüfen; Kraftstofffilter ern; Motoröl b. Wartung; Ölfilter ern; Regelwartungsdienst; Reparatur Sonstiges; Wartung Sonstiges
12.09.2023	29.862	Motoröl b. Wartung; Ölfilter ern; Regelwartungsdienst; Wartung Sonstiges