TÜV SÜD Auto Partner GmbH
Wiesenring 2
04159 Leipzig

Inspection location
Hartmann Fleet Professionals GmbH
Industriestraße 11
36272 Niederaula

Expertise

Protocol number:	45710188
Order No. / Reference:	26414919
Inspection date:	28 May 2026

Manufacturer: Volkswagen	Model: Passat Variant 2.0 TDI SCR DSG 4Motion Business
VIN: WVWZZZ3C0RE014116	

Vehicle details

Manufacturer / Type / Model / Equipment	
Volkswagen Passat Variant 2.0 TDI SCR DSG 4Motion Business	
Vehicle Identification number	WVWZZZ3C0RE014116
Mileage (Read)	63,678 km
First registration	12 Oct 2023
Number of holders	1
Next periodical technical inspection	10/2026
(Report not on hand)	
Power / Engine displacement	147 kw / 1,968 ccm
Fuel type / Cylinder	Diesel / 4
Gearbox / Number of gears	Automatic / 7
Type of drive	All-wheel drive
Type of vehicle	Station wagon
Colour / colour code	Mangangrau-metallic
Doors / Seats	5 / 5
Upholstery type	Cloth
Colour of upholstery	Black-Anthracite
Re-import	no
readiness to drive	Roadworthy

Vehicle details

Maintenance booklet / proof	digital proof / complete	**Next maintenance in**	26,200 km
Last service on / at	11/2025 at 59,795 km		
Key is / should be	2 / 2	**FZG documents**	ZB#2 (B) was available (copy), ZB#1 (S) was not available.
		Letter No.	GY212768
Previous damage / Accident	None detectable	**Repainting**	None detectable
Inspection conditions	sufficient	**Lifting equipment / pit**	yes
Test drive	Not performed	**Engine function test**	Performed
readiness to drive	Roadworthy		
Manufacturer key number/ type code number	0603 / COP 02688		
Emission standard	EURO6;WLTP;AP;PI/CI; M, N1 I	**fine dust sticker**	
Permitted total weight	2,270 kg	**Empty weight**	

Tyres

Mounted tyres

#	Tyre size	Type of tyre	Manufacturer	Tread depth
1)	215/60 R16 99V	Winter tyres on Light alloy	Continental	5mm / 5mm
2)	215/60 R16 99V	Winter tyres on Light alloy	Continental	6mm / 6mm

Additional tyres

#	Tyre size	Type of tyre	Manufacturer	Tread depth
1)	215/55 R17 94W	Summer tyres on Light alloy	Pirelli	5mm / 5mm
2)	215/55 R17 94W	Summer tyres on Light alloy	Pirelli	6mm / 6mm

Legend: Tread depth information for the left tire is listed first, for the right tire it is listed second on the axle in the direction of travel.

Equipment

Standard equipment

- Airbag for driver and front passenger
- Permanent all-wheel drive
- App-Connect
- Electrically adjustable and heated exterior mirrors, ambient lighting
- Hill start assist
- Chrome trim on the side windows
- Diesel particulate filter
- Parking aid - warning signals for obstacles in the front and rear area
- Electronic stability program and electromechanical brake booster
- Windscreen made of laminated safety glass, heat and sound insulating
- Transmission: 7-speed DSG
- rear window wiper
- ISOFIX mounting points
- Rear headrests (3)
- LED fog lights and cornering lights
- LED headlights with daytime running lights
- Headlight range control
- Front center armrest, height and length adjustable, with storage box
- Mesh partition
- Emergency braking assistant "Front Assist" (for automatic distance control ACC up to 210 km/h)
- Upholstery: "Business" fabric
- Radio "Composition"
- Radio accessories: Digital radio reception DAB+
- Wheels: AirStop tires 215/55 R 17
- Rear bench seat, undivided, backrest asymmetrically split and foldable, with center armrest
- Power steering
- Seats: Comfort seats in the front
- Seats: Front seats are height-adjustable
- Start-stop system
- Telephone interface
- First aid kit, warning triangle and high-visibility vest
- Electronic immobilizer
- Central locking with remote control
- Airbag, head airbag system for front and rear passengers
- Anti-lock braking system (ABS)
- Adaptive Cruise Control (ACC) "stop & go", including speed limiter
- Cup holders (2) front
- third brake light
- Headliner in Mistral Grey
- Tachometer
- Entry/warning lights in LED technology in the front doors
- Electronic parking brake including auto-hold function
- Automatic headlight control
- Remote release for luggage compartment lid
- Pedestrian detection
- Adjustable luggage compartment floor
- Rear window heated
- Interior lights with delayed shut-off and dimming function
- Air conditioning
- Front headrests
- LED taillights
- Steering wheel: Multifunction steering wheel in leather, with paddle shifters
- "Premium" multifunction display with multicolor screen
- Fatigue detection
- Non-smoking version
- Emergency call service
- Package: Light and Sight Package "Plus"
- Proactive occupant protection system in conjunction with "Front Assist"
- Tire pressure monitoring system (passive)
- Wheels: Tire Mobility Set omitted
- Gearshift knob in leather
- Keyless start system without safe locking
- Seat belts: Three-point automatic seat belt
- Seats: Lumbar support in the front
- Lane keeping assistant “Lane Assist”
- 12V power outlet on the rear of the center console
- Textile floor mats
- Warning tone and light for unfastened seat belts front and rear

Extra equipment

- App-Connect Wireless (Volkswagen offers three interfaces for connecting smartphones with numerous possibilities: - Apple CarPlay - Android Auto from Google - MirrorLink)
- Digital Cockpit, multi-colored (various info profiles selectable)
- High beam control "Light Assist" (automatically switches on the high beam in darkness from 65 km/h - detects vehicles ahead and oncoming vehicles and automatically dims the headlights before they are blinded)
- Windscreen is wirelessly heated and infrared-reflecting.
- Tailgate with electric opening and closing, electric opening for luggage compartment cover (extendable and removable luggage compartment cover with electric opening - tailgate with electric opening and closing)
- Package: "Business Premium" package incl. navigation (from Business trim level) (2 USB-C ports in the front, USB-C charging socket in the rear, 230V socket, App-Connect incl. wireless, Apple CarPlay, Android Auto, "Travel Assist" driver assistance system and "Lane Assist" lane keeping assist system, Air Care Climatronic with 3-zone temperature control, active combination filter and rear controls, lumbar support in the front, electric on the driver's side, massage function on the driver's side, "Rear View" reversing camera, heated windshield washer nozzles, Comfort telephone interface, inductive charging function, heated front seats)
- Package: Winter additionally includes heated outer rear seats (windscreen washer nozzles automatically heated - front seats/rear seats heated)
- Wheels: Tire pressure monitoring system for road tires (road tires with sensors for the tire pressure monitoring system)
- Voice control
- "Comfort" telephone interface with inductive charging function (hands-free system)
- Surround view "Area View" incl. reversing camera "Rear View" with Business Premium (displays the vehicle's surroundings in real time on the radio/navigation system display - assists when exiting blind driveways or side streets, when parking in and out of parking spaces, when maneuvering with a trailer or when driving off-road)
- Roof rails, silver anodized
- Anti-theft alarm system (interior monitoring, backup horn and tow-away protection - illuminated make-up mirror in the sun visors, extendable sun visors)
- Chassis: Adaptive chassis control DCC including driving profile selection (allows the driver to choose between a comfortable, sporty or normal chassis setting at the touch of a button - reacts continuously to different driving situations and takes braking, steering and acceleration processes into account - body lowered by approx. 10 mm)
- Paint finish: Metallic
- Steering wheel: Multifunction leather steering wheel, heated, with paddle shifters
- Navigation system "Discover Media" incl. "Streaming & Internet" (4x20 watts, user interface with proximity sensor, dual tuner with phase diversity, vehicle menu, speed, volume adjustment, map, 2D display, tone control, 3-way TFT display with touchscreen operation, navigation "Discover Media" incl. "Streaming & Internet", MP3 radio, telephone contact addresses for navigation, telephone interface, 2 USB ports also for iPod/iPhone, traffic sign recognition "VW Media Control", We Connect Plus, 3 years, incl. We Connect route guidance, dynamic RDS, TMC tuner)
- Package: Ambient lighting (ambient lighting, 1-color - entry/warning lights in LED technology in all doors)
- Wheels: 4 alloy wheels "Nivelles" 7 J x 17 (in black, polished surface - AirStop tires 215/55 R 17 - wheel locks with enhanced theft protection)
- Keyless start system with safe locking
- Rear side windows and rear window tinted
- Seats: ergoComfort seat with 14-way electric adjustment, memory and massage function on driver's side in conjunction with Business Package (electrically folding exterior mirrors, auto-dimming on driver's side, ambient lighting, passenger-side mirror lowering and memory function - electrically adjustable lumbar support for front seats, massage function on driver's side - electrically adjustable front seats, ergoComfort seat on driver's side with memory function and comfort entry)

Brief expert findings

Documents submitted	At the time of the inspection, the vehicle registration certificate Part 2 (title) was available, but the vehicle registration certificate Part 1 (document) was not. (Copy)
VIN comparison	The vehicle identification number (VIN) was read from the vehicle and its conformity with the submitted documents was confirmed by the undersigned during the inspection.
Inspection	The inspection conditions were sufficient for the assessment of the vehicle. Lifting equipment and/or a pit were available for examining the vehicle.
Test drive	No test drive/shunting maneuver was carried out during the inspection of the vehicle.
Engine function test	An engine test run was performed.
readiness to drive	The vehicle was roadworthy at the time of inspection.

Value reducing factors

No.	Component group	Description
1	Roof	Roof rail - left side - dent(s) - Smooth repair work
2	Door - rear right side	Door - dent(s) - Smooth repair work
3	Side panel - rear left side	Sill - Scratched - Smart repair
4	Bonnet	Bonnet - dent(s) - Smooth repair work
5	Roof	Roof - dent(s) - Smooth repair work
6	Rear bumper	Rear bumper - Scratched - Paint
7	Side panel - rear right side	Side panel - Dent / paintcoat damage - Repair and paint

Wear and tear

No.	Component group	Description
1	Front bumper	Front bumper - Stone chips - No deduction
2	Screen cleaning	Wiper blades - front (Wischwasser) - Empty - No deduction

The vehicle shows signs of wear and tear commensurate with its age and use.

Missing parts

Description

Equipment - Tirefit complete

Order/Scope of Order

An order was placed to prepare a sales report for the described vehicle. This report includes the following:

- Description of key vehicle information
- Documentation of equipment features
  (Delivery by third-party service providers)
- Documentation of damage, defects, missing parts
- Documentation of prior damage, unrepaired prior damage, repainting
- A brief visual or functional inspection of the equipment details, if possible.
  (Functional testing of driver assistance systems is not included in the scope of services!)
- a photographic documentation of the vehicle

Basis for the order

This product is based on the guidelines for vehicle returns and valuations published by Alphabet Fleet GmbH. The expert makes the specific findings in each individual case objectively, within the framework of the prescribed standards, based on their own expertise.

The vehicle inspection takes place in a fully assembled, unassembled state.

Damage or defects that can only be detected during disassembly/diagnostic work or through further investigation remain within the realm of prognostic risk. An increased risk exists due to concealed defects caused by fraudulent misrepresentation and which were not identifiable by the expert.

Damage or defects resulting from normal use or wear and tear of the vehicle will be accepted in accordance with the applicable standard.

There was no explicit identification or monetary consideration of the expected features within the product.

Features which, in their nature and extent, slightly exceed normal use but do not constitute unacceptable damage, will be documented and indicated as signs of wear, if applicable.

Damage or defects that, according to the applicable standard, can no longer be attributed to normal use or wear and tear are listed under "Value Reducing Factors" in the product description.

Depending on the product specification, a monetary ID can be provided. If this takes place, the costs can be 100% d or pro rata depending on the vehicle's age and mileage.

Previous damages

No apparent prior damage that had been repaired could be found on the vehicle.

Comments

- Für den montierten Radsatz wurde kein Nachweis erbracht.

- Winterradsatz ist kein Bestandteil des Auslieferumfangs.

Figure 1: Diagonal front (left)

Figure 2: Diagonal front (right)

Figure 3: Diagonal rear (left)

Figure 4: Diagonal rear (right)

Figure 5: Interior - front

Figure 6: Interior - rear

Figure 7: Instrument cluster

Figure 8: Instrument panel

Figure 9: Interior 360° view

Figure 10: Cargo area

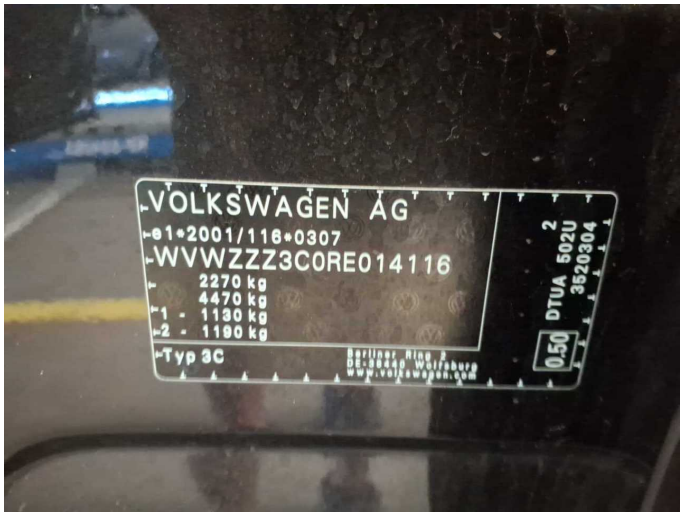

Figure 11: VIN

Figure 12: Mounted tyres

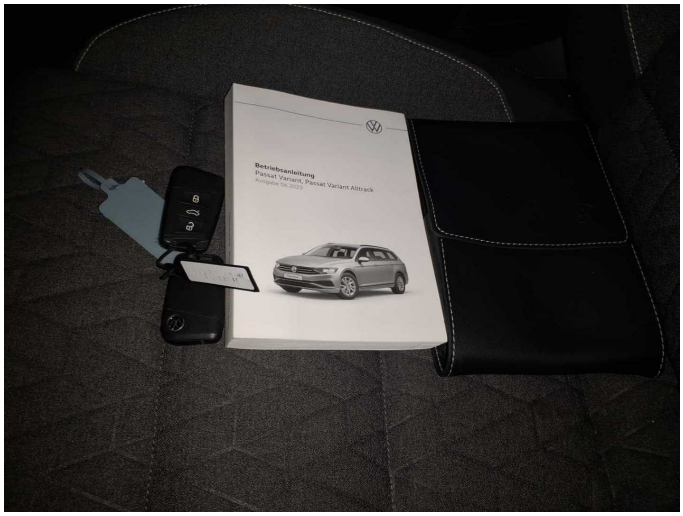

Figure 13: Documents

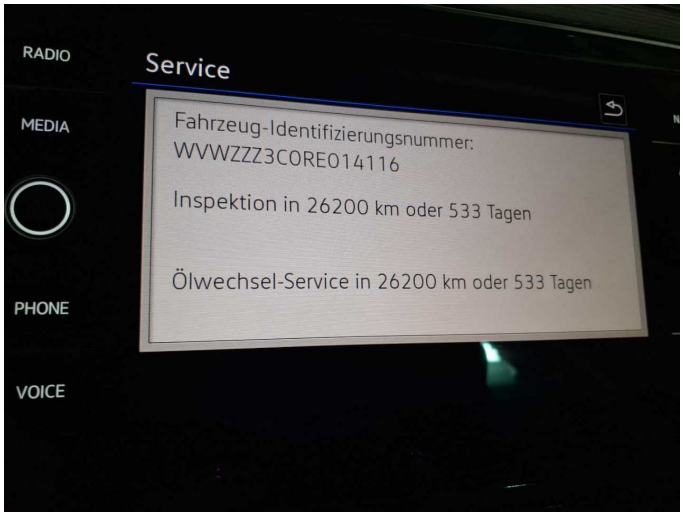

Figure 14: Documents

Figure 15: Documents

Figure 16: Additional tyres

Figure 17: Navigation

Figure 18: Misc.

Figure 19: Misc.

Figure 20: Misc.

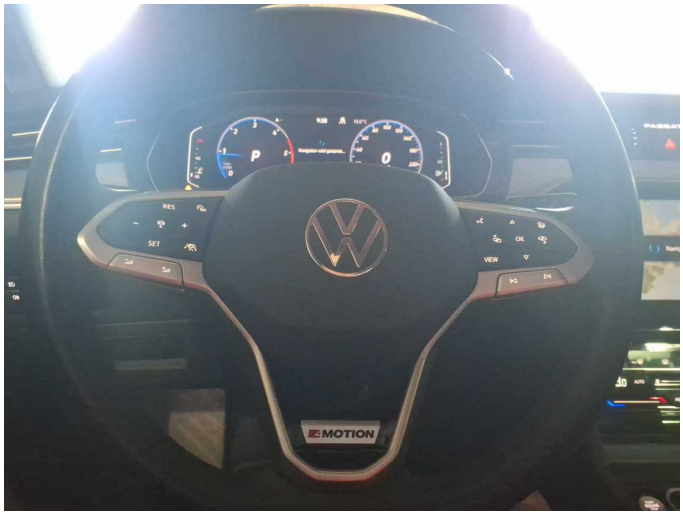

Figure 21: Misc.

Figure 22: Misc.

Figure 23: Misc.

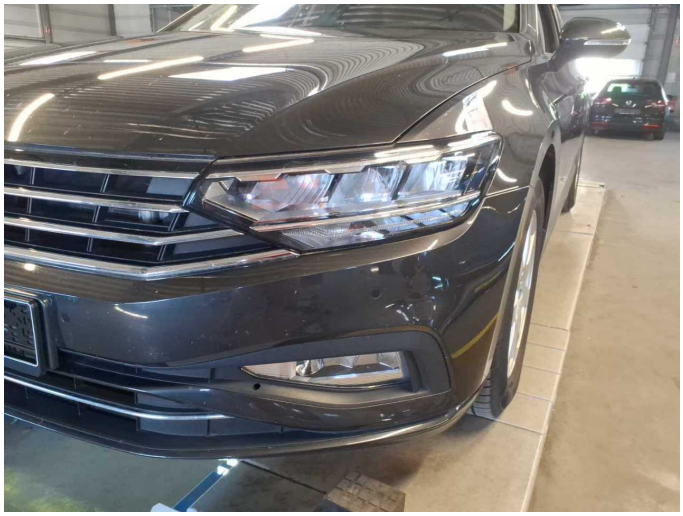

Figure 24: Misc.

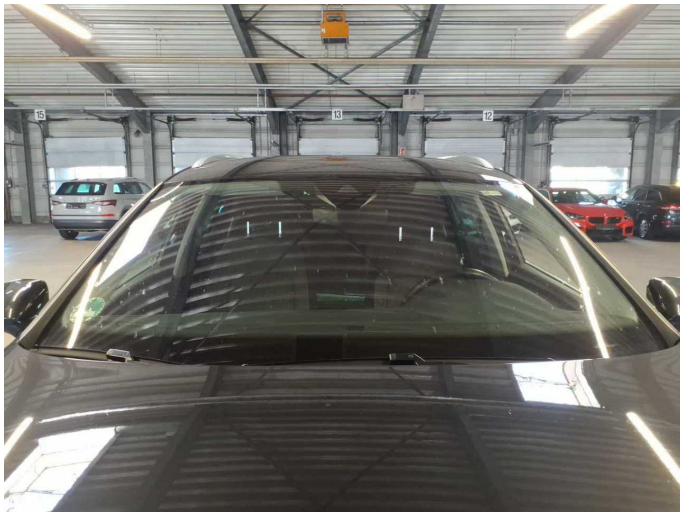

Figure 25: Misc.

Figure 26: Misc.

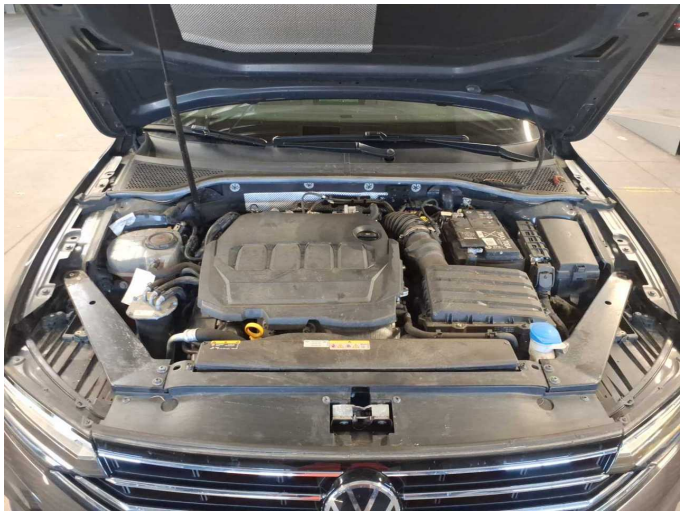

Figure 27: Misc.

Figure 28: Misc.

Figure 29: Misc.

Figure 30: Misc.

Figure 31: Misc.

Figure 32: Misc.

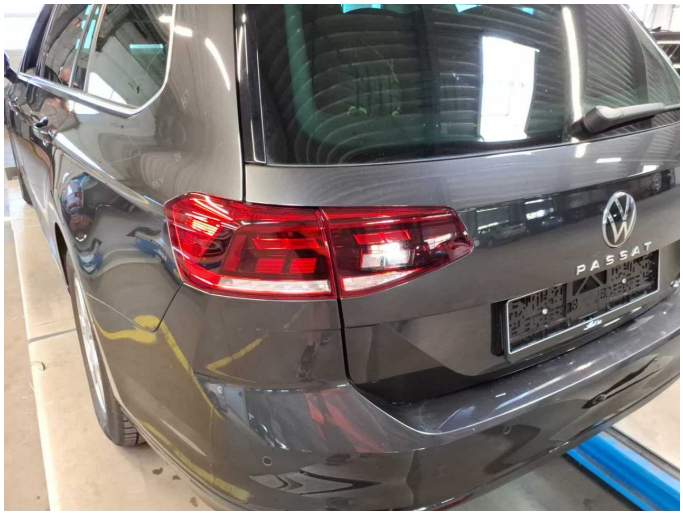

Figure 33: Misc.

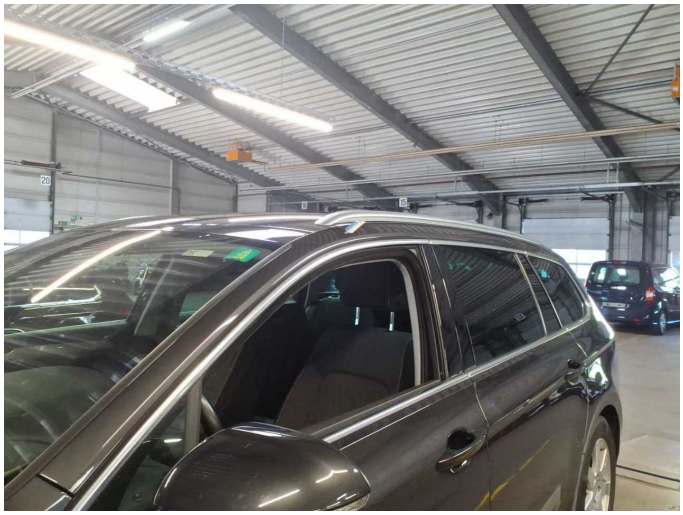

Damage 1: Roof: Roof rail - left side - dent(s) - Smooth repair work

Damage 1: Roof: Roof rail - left side - dent(s) - Smooth repair work

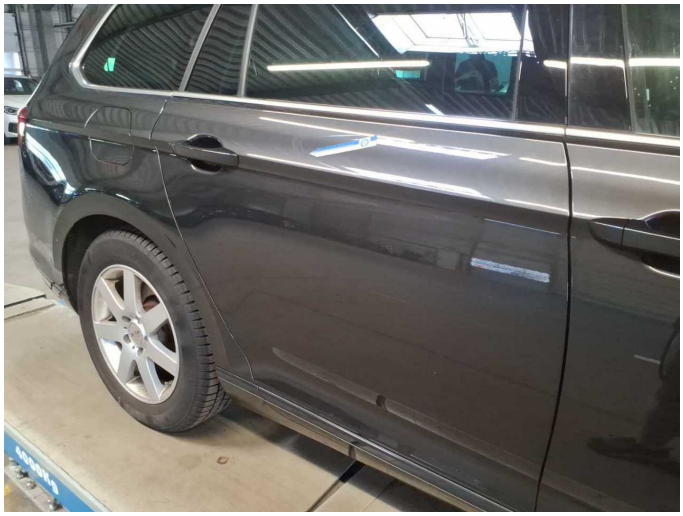

Damage 2: Door - rear right side: Door - dent(s) - Smooth repair work

Damage 2: Door - rear right side: Door - dent(s) - Smooth repair work

Damage 3: Side panel - rear left side: Sill - Scratched - Smart repair

Damage 3: Side panel - rear left side: Sill - Scratched - Smart repair

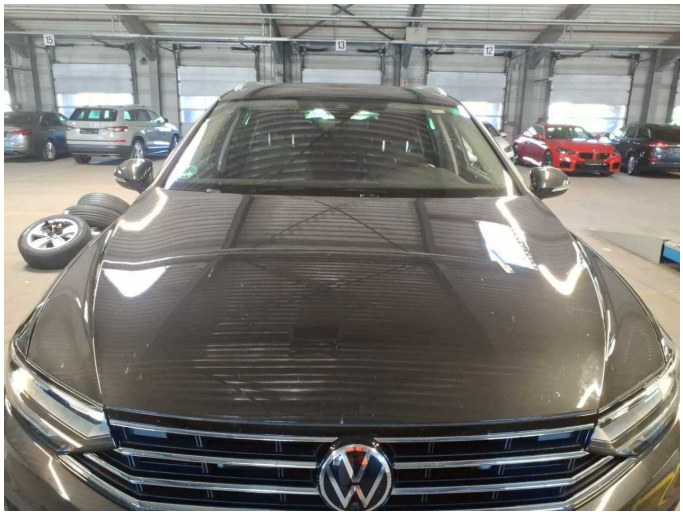

Damage 4: Bonnet: Bonnet - dent(s) - Smooth repair work

Damage 4: Bonnet: Bonnet - dent(s) - Smooth repair work

Damage 4: Bonnet: Bonnet - dent(s) - Smooth repair work

Damage 5: Roof: Roof - dent(s) - Smooth repair work

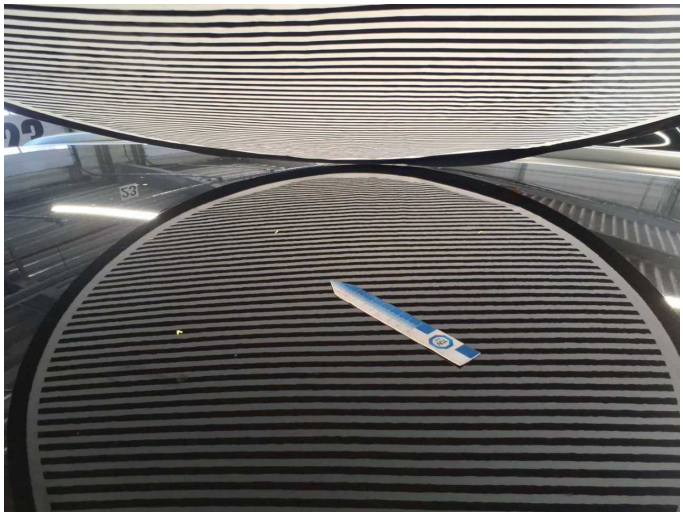

Damage 5: Roof: Roof - dent(s) - Smooth repair work

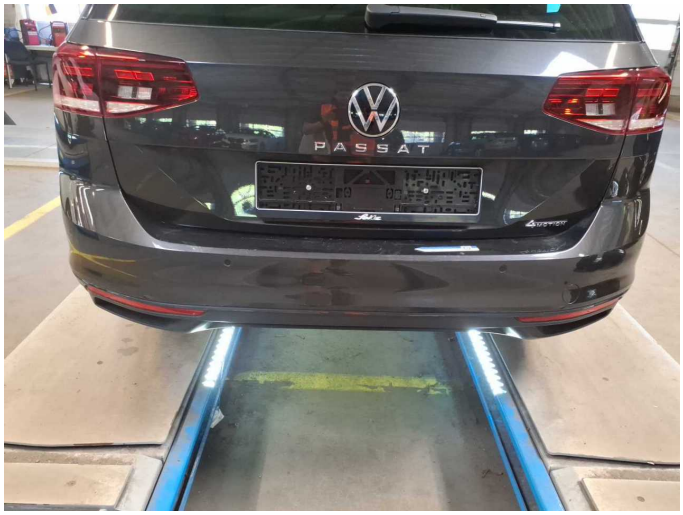

Damage 6: Rear bumper: Rear bumper - Scratched - Paint

Damage 6: Rear bumper: Rear bumper - Scratched - Paint

Damage 6: Rear bumper: Rear bumper - Scratched - Paint

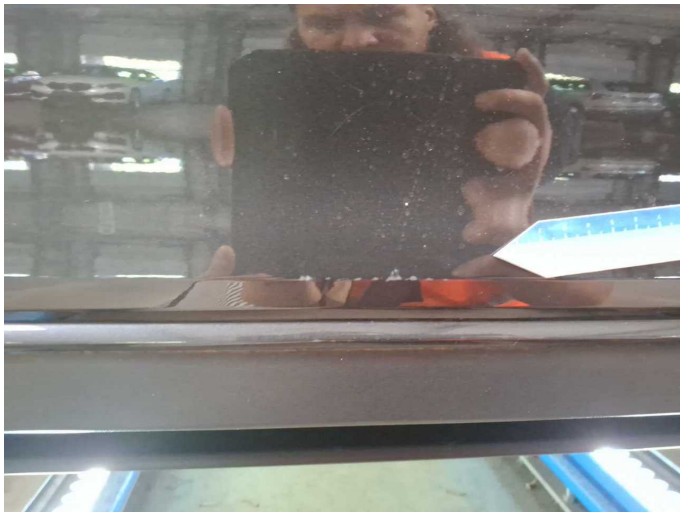

Damage 6: Rear bumper: Rear bumper - Scratched - Paint

Damage 7: Side panel - rear right side: Side panel - Dent / paintcoat damage - Repair and paint

Damage 7: Side panel - rear right side: Side panel - Dent / paintcoat damage - Repair and paint

Damage 7: Side panel - rear right side: Side panel - Dent / paintcoat damage - Repair and paint

Damage 7: Side panel - rear right side: Side panel - Dent / paintcoat damage - Repair and paint

Damage 7: Side panel - rear right side: Side panel - Dent / paintcoat damage - Repair and paint

Wear and tear 1: Front bumper: Front bumper - Stone chips - No deduction

TÜV SÜD Auto Partner GmbH
Wiesenring 2
04159 Leipzig

Inspection location
Hartmann Fleet Professionals GmbH
Industriestraße 11
36272 Niederaula

Wear and tear 2: Screen cleaning: Wiper blades - front (Wischwasser) - Empty - No deduction

Missing part 1: Equipment: Tirefit complete - Missing - Replace

Wartungshistorie

(gemäß Auftraggeber Informationen)

Fahrgestellnummer:	WVWZZZ3C0RE014116
Hersteller / Modell:	VOLKSWAGEN VOLKSWAGEN Passat Variant 2.0 TDI SCR DSG 4Motion Business

Datum	KM-Stand	Beschreibung
14.11.2025	59.795	Bremse Sonstiges; Bremsflüssigkeit; Bremsflüssigkeit ern; Bremsklötze hinten; Getriebeöl ern/prüfen; Motoröl b. Wartung; Ölfilter ern; Ölwechsel - Hinterachse; Regelwartungsdienst; Reparatur Sonstiges; Systemtest/ Eigendiagnose; Wartung Sonstiges
19.11.2024	32.573	Motoröl b. Wartung; Ölfilter ern; Regelwartungsdienst; Wartung Sonstiges