

Expertise

Protocol number: 43895660
Order number / reference: 25720846
Inspection date: 10 Feb 2026

Manufacturer: Opel

Model: Movano 2.3 D L2H2 2WD VA S&S Easytronic

VIN: W0VMR4S0XMB266301



Vehicle details

Manufacturer / Type / Model / Equipment

Opel Movano 2.3 D L2H2 2WD VA S&S Easytronic

Vehicle Identification number	W0VMR4S0XMB266301
Mileage (Read)	57,550 km
First registration	1 Dec 2021
Number of holders	1
Next periodical technical inspection	02/2026 (Report on hand)

Power / Engine displacement	132 kw / 2,299 ccm
------------------------------------	--------------------

Fuel type / Cylinder	Diesel / 4
-----------------------------	------------

Gearbox / Number of gears	Automatic / 6
----------------------------------	---------------

Type of drive	Front drive
----------------------	-------------

Type of vehicle	Van
------------------------	-----

Colour / colour code	Signalblau
-----------------------------	------------

Doors / Seats	4 / 3
----------------------	-------

Upholstery type	Leather
------------------------	---------

Colour of upholstery	Black
-----------------------------	-------

Re/Import	no
------------------	----

readiness to drive	Roadworthy
---------------------------	------------



Vehicle details

Maintenance booklet / proof	digital proof / complete	Next maintenance in	39,800 km
Key is / should be	2 / 2	FZG documents	ZB#2 (B) was available (copy), ZB#1 (S) was not available
		Letter No.	GF937183
Previous damage / Accident	None detectable	Repainting	Detectable
Inspection conditions	sufficient	Lifting equipment / pit	yes
Test drive	Not performed	Engine function test	Performed
readiness to drive	Roadworthy		
Manufacturer key number/ type code number	1844 / ARL 00985		
Emission standard	EURO 6	Fine dust sticker	

Tyres

Mounted tyres

#	Tyre size	Type of tyre	Manufacturer	Tread depth
1)	225/65 R16 112R	Winter tyres on Steel rim with wheel cover	Hankook	5mm / 5mm
2)	225/65 R16 112R	Winter tyres on Steel rim with wheel cover	Hankook	8mm / 8mm

Replacement

Typ	Tyre size	Type of tyre	Manufacturer	Tread depth
	Tirefit	Expiration date 11/2026		

Legend: Tread depth for tyres on the left is in the first place, for tyres on the right is in the second place on the axle in the direction of travel



Equipment

Standard equipment

- Storage compartment above the windshield
- Driver's side airbag
- On-board computer
- ESP, electronic stability program with hill start assist, trailer stability program and optimized transmission control
- Transmission: Easytronic transmission (6) - automated 6-speed manual transmission
- Heating and ventilation system with particle and odor filter, front
- Fuel tank 80 l
- Steering column, height adjustable
- Quickheat rapid heating system
- Radio: Radio preparation including speaker, wiring and antenna
- Power steering
- Visibility features - rain sensor - automatic headlights
- Seat: Driver's seat, 6-way adjustable with armrest
- 12-volt socket at the front
- Blind spot mirror in passenger-side sun visor
- Doors: Sheet metal insert without window, driver's side
- Anchoring points in the cargo area
- Immobiliser
- Central locking with radio remote control with 3 buttons for selective door unlocking
- ABS electronic
- Exterior mirrors electrically adjustable and heated
- tachometer
- Electric front windows
- Rear gullwing doors, 180° opening angle, sheet metal cladding
- Seat belts: 3-point safety belts in the front - height-adjustable on the outside
- Headrests (3) height adjustable
- Cargo area lighting
- Particle filter: Soot particle filter for diesel with SCR - AdBlue
- Wheels: Steel wheels 6.5 J x 16 - Tires 225/65 R16 C
- Crosswind Assist - Automatically detects crosswind turbulence and stabilizes the vehicle.
- Seat: Double passenger seat
- Start/Stop system
- LED daytime running lights
- Partition wall, closed
- Doors: Sliding door, passenger side, without window
- Lashing eyes on the loading platform
- Thermally insulated glazing, green tinted

Extra equipment

- Airbag: Side airbag, driver, passenger
- Additional battery (70 Ah) with isolating relay, to support the factory-installed auxiliary heater for additional electrical consumers up to 50A
- Cruise control
- Air conditioning with pollen filter
- Cargo area lighting - LED
- Air suspension
- Package: Cool & Sound 1
- Rear view camera
- Interface for modifications
- Rear step, integrated into the bumper
- 3.5t trailer hitch
- Anti-theft alarm system - with ultrasound - interior monitoring
- Electric front windows with hold function on the driver's side
- Paint finish: Special solid color paint finish
- Cargo area vehicle equipment
- Fog light
- Upholstery: Vinyl
- Reversing camera with front and rear parking aid
- Partition wall, closed with fixed window
- Underbody protection (metal) for engine compartment

Brief expert findings

Documents submitted	At the time of the inspection, the vehicle registration certificate Part 2 (title) was available, but the vehicle registration certificate Part 1 (document) was not. (Copy)
VIN comparison	The vehicle identification number (VIN) was read from the vehicle and its conformity with the submitted documents was verified during the inspection by the undersigned.
Inspection	The inspection conditions were sufficient for the assessment of the vehicle. Lifting equipment and a pit were available for examining the vehicle.
Test drive	No test drive/shunting maneuver was carried out during the inspection of the vehicle.
Engine function test	An engine test run was performed.
readiness to drive	The vehicle was roadworthy at the time of inspection.



Value reducing factors

No.	Component group	Description
1	Wheel / tyres	Tyres - complete set - Differs from the original configuration - No deduction
2	Side panel - rear left side	Side panel - Scratch(es) - Smart repair
3	Misc.	Main inspection (02.2026) - Due - Perform
4	Boot lid / rear door	Trim washable - lower - Broken / torn - Replace
5	Cab	Insulation lining - Damage caused by marten / rodent - Replace
6	Seat - front	Seat cover - left side - Broken / torn - Replace
7	Sill - left side	Sill - Paint defect - Paint
8	Sliding door, right	Sliding door - Dent / paintcoat damage - Repair and paint

Repainting

No. Repainting

- 1 Bonnet, Professionally carried out

Paint coat thickness measurement

Bonnet 210 µm |

Order/Scope of order

The order was placed to prepare a sales report for the vehicle described. This includes the following:

- Description of core relevant information about the vehicle
- Documentation of equipment features
(Delivery by third-party service providers)
- Documentation of damage, defects, missing parts
- Documentation of previous damage, unrepaired previous damage, repainting
- a brief visual or functional inspection of the equipment details if possible.
(Functional tests of driver assistance systems are not included in the scope of services!)
- a photo documentation of the vehicle

Basis for the order

This product is based on the guidelines for vehicle returns and valuations of light commercial vehicles from Alphabet Fuhrparkmanagement GmbH. The expert makes the explicit findings in each individual case objectively within the framework of the specified standards based on his or her own expertise.

The vehicle inspection takes place in a disassembled state.

Damage or defects that can only be detected during disassembly/diagnosis work or through advanced knowledge remain within the scope of the prognosis risk. An extended risk exists for concealed defects caused by fraudulent deception and not identifiable by the expert.

Damage or defects resulting from normal use or wear and tear of the vehicle will be accepted according to the applicable standard.

There was no explicit identification or monetary consideration of the expected features within the product.

Features which in their nature and severity slightly exceed normal use but do not constitute unacceptable damage will be documented and identified under signs of use if necessary.

Damage or defects that can no longer be attributed to normal use or wear and tear according to the underlying standard are listed in the product under value-reducing factors.

Depending on the product specification, a monetary ID can be provided. If this takes place, the costs can be 100% d or pro rata depending on the vehicle's age and mileage.



Previous damages

No apparent prior damage that had been repaired could be found on the vehicle.



Figure 1: Diagonal front (left)



Figure 2: Diagonal front (right)



Figure 3: Diagonal rear (left)



Figure 4: Diagonal rear (right)

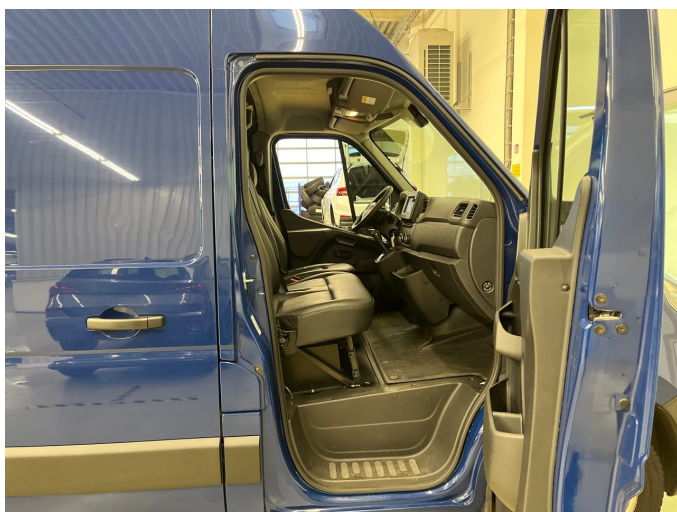

Figure 5: Interior - front



Figure 6: Interior - rear

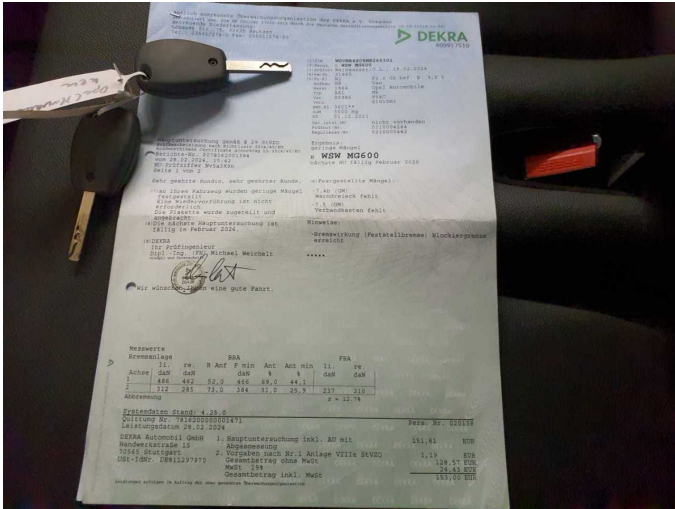

Figure 13: Documents



Figure 14: Documents

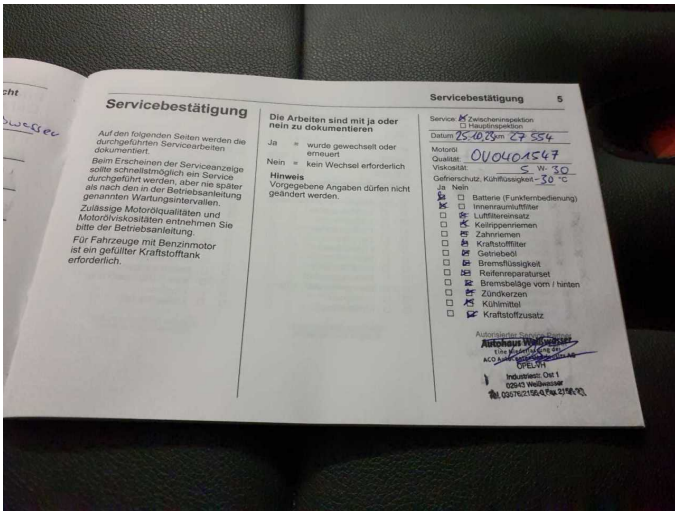

Figure 15: Documents

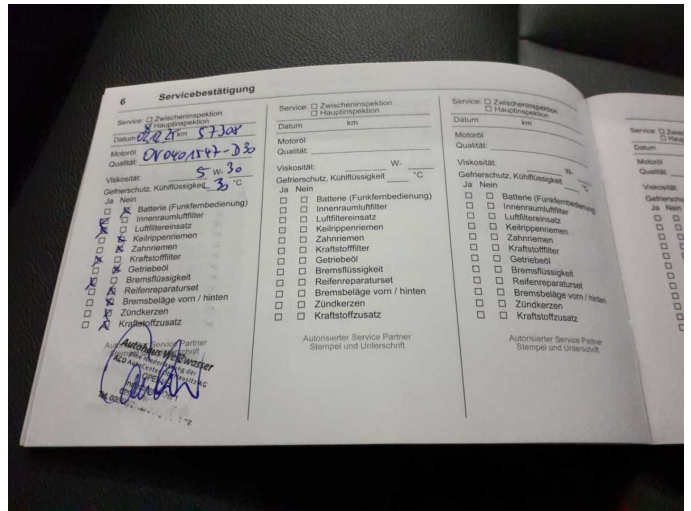

Figure 16: Documents



Figure 17: Documents

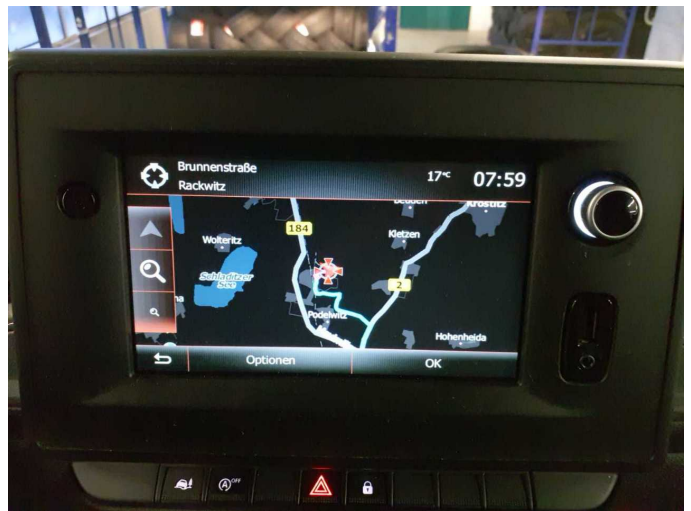

Figure 18: Navigation



Figure 19: Misc.



Figure 20: Misc.

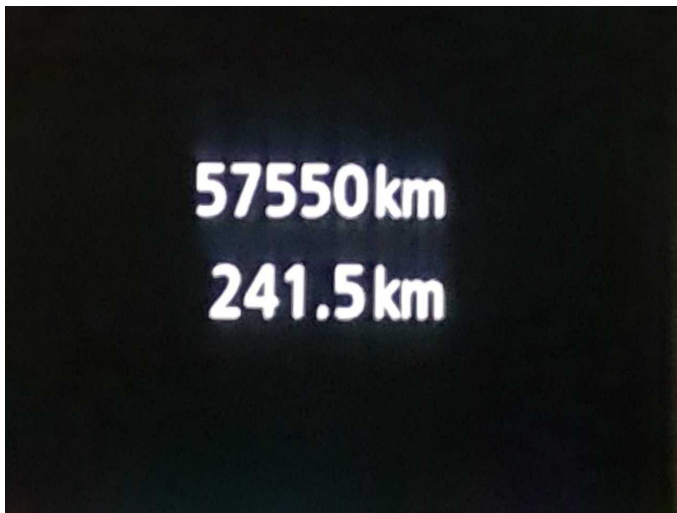

Figure 21: Misc.

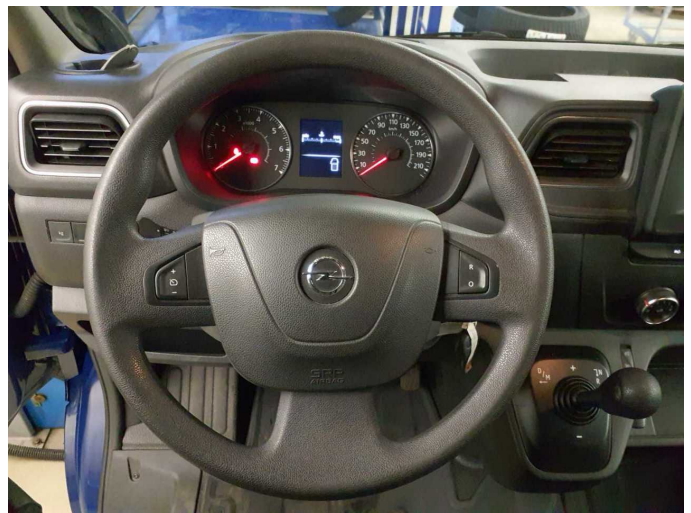

Figure 22: Misc.



Figure 23: Misc.



Figure 24: Misc.



Figure 25: Misc.



Figure 26: Misc.



Figure 27: Misc.

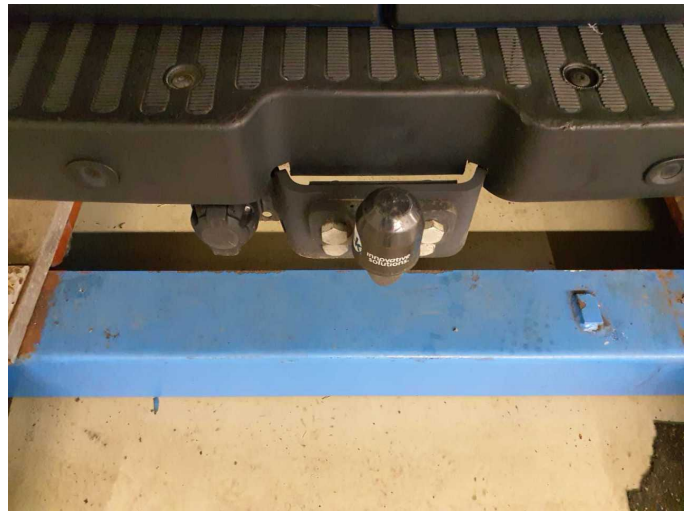

Figure 28: Misc.

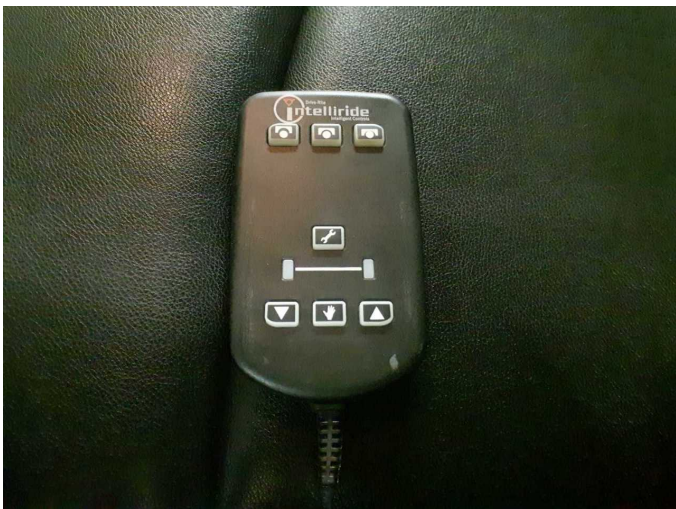

Figure 29: Misc.



Figure 30: Misc.

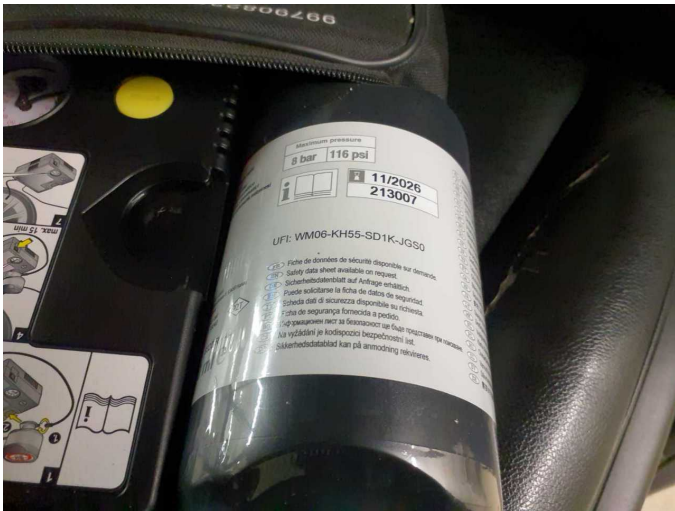

Figure 31: Misc.

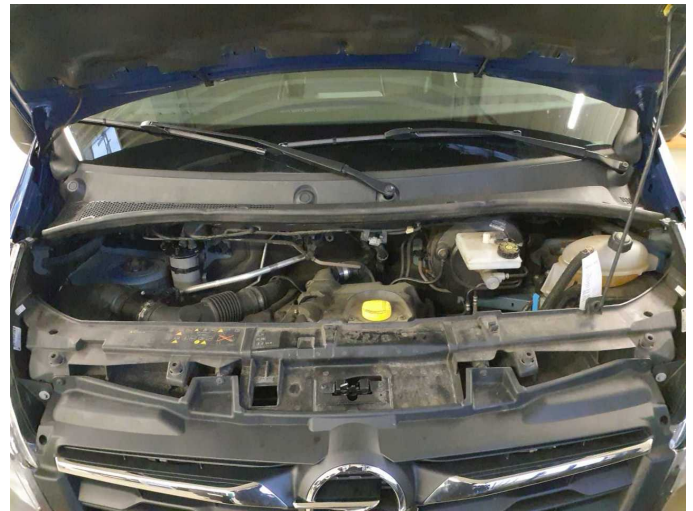

Figure 32: Misc.



Figure 33: Misc.



Figure 34: Misc.



Figure 35: Misc.

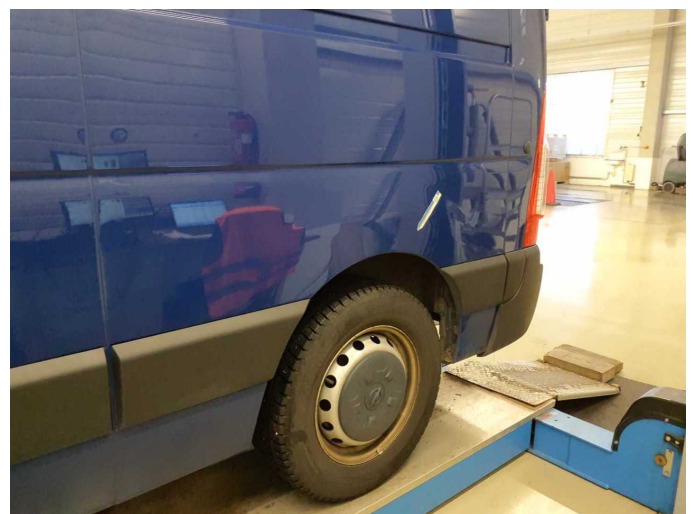

Damage 2: Side panel - rear left side: Side panel - Scratch(es) - Smart repair



Damage 2: Side panel - rear left side: Side panel - Scratch(es) - Smart repair

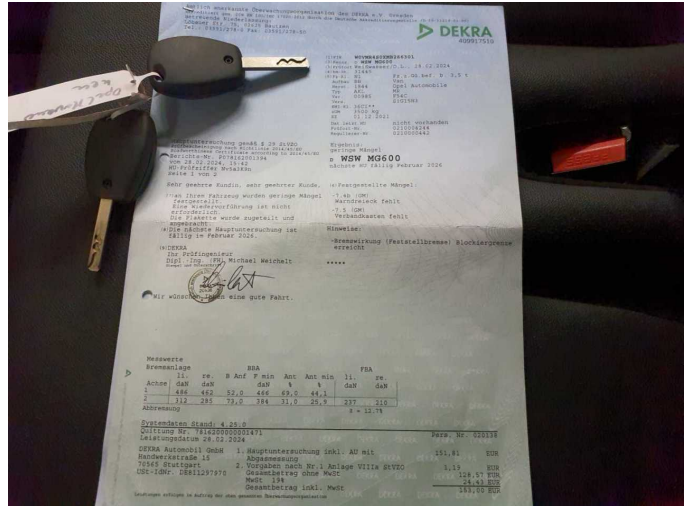

Damage 3: Misc.: Main inspection (02.2026) - Due - Perform



Damage 4: Boot lid / rear door: Trim washable - lower - Broken / torn - Replace

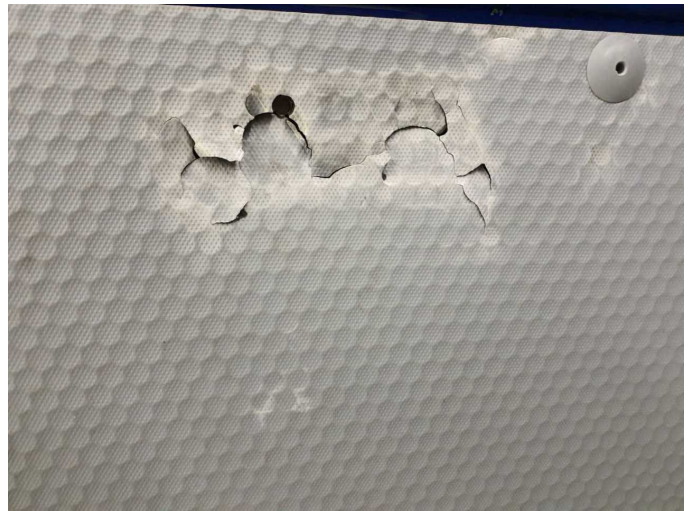

Damage 4: Boot lid / rear door: Trim washable - lower - Broken / torn - Replace



Damage 4: Boot lid / rear door: Trim washable - lower - Broken / torn - Replace



Damage 5: Cab: Insulation lining - Damage caused by marten / rodent - Replace



Damage 5: Cab: Insulation lining - Damage caused by marten / rodent - Replace

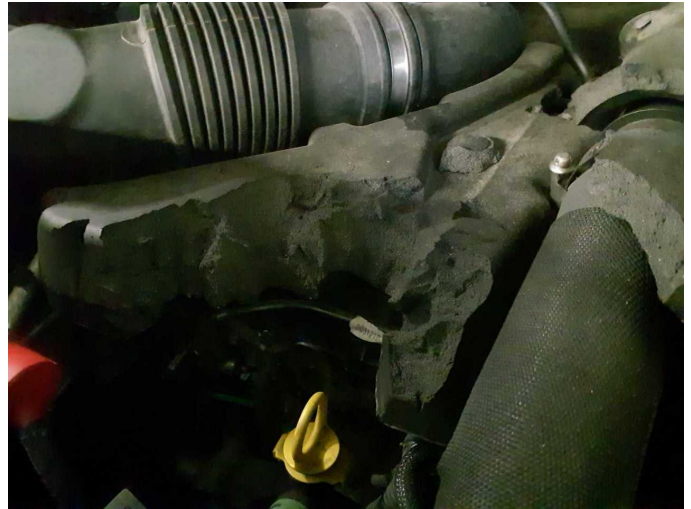

Damage 5: Cab: Insulation lining - Damage caused by marten / rodent - Replace

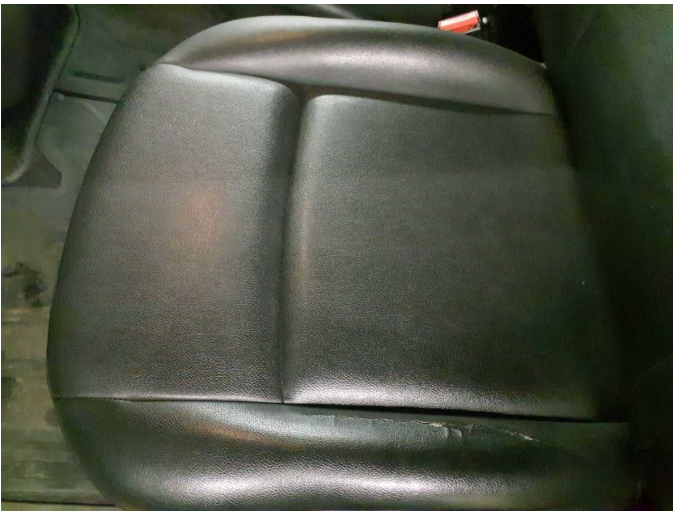

Damage 6: Seat - front: Seat cover - left side - Broken / torn - Replace



Damage 6: Seat - front: Seat cover - left side - Broken / torn - Replace



Damage 7: Sill - left side: Sill - Paint defect - Paint



Damage 7: Sill - left side: Sill - Paint defect - Paint



Damage 7: Sill - left side: Sill - Paint defect - Paint



Damage 8: Sliding door, right: Sliding door - Dent / paintcoat damage - Repair and paint

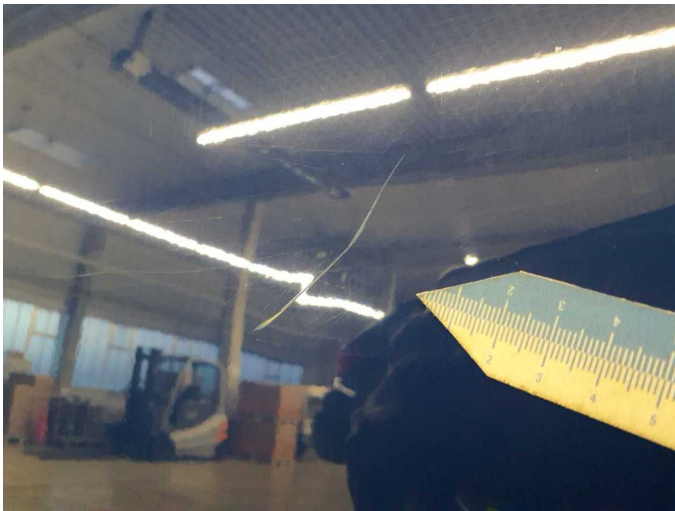

Damage 8: Sliding door, right: Sliding door - Dent / paintcoat damage - Repair and paint

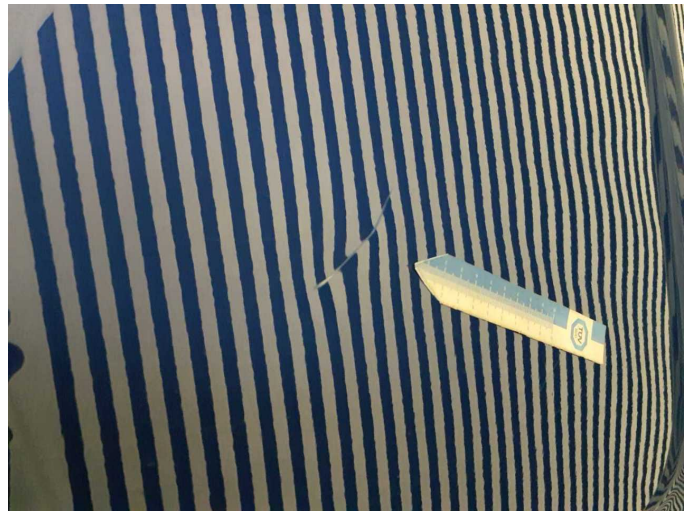

Damage 8: Sliding door, right: Sliding door - Dent / paintcoat damage - Repair and paint

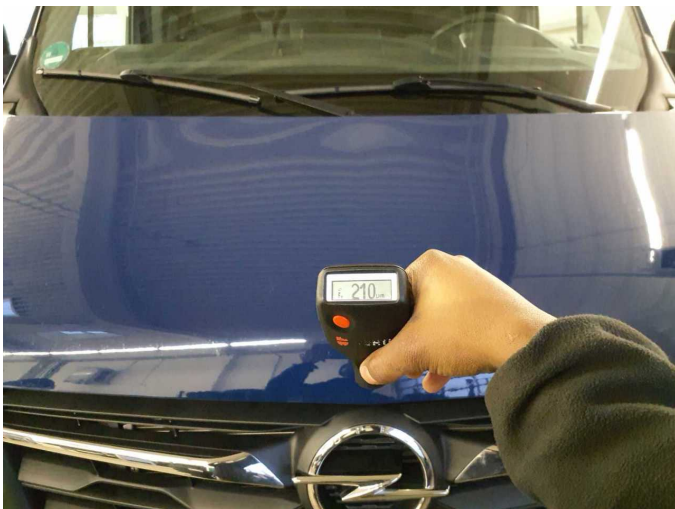

Repainting 1: Bonnet



Repainting 1: Bonnet