

## Expertise

Protocol number: 46062290  
 Order No. / Reference: 26580488  
 Inspection date: 19 Jun 2026

Manufacturer: Opel

Model: Movano 2.2 D L2H2 2WD VA verstärkt Edition

VIN: VXEYDCPFBPG027138



### Vehicle details

#### Manufacturer / Type / Model / Equipment

Opel Movano 2.2 D L2H2 2WD VA verstärkt Edition

**Vehicle Identification number** VXEYDCPFBPG027138

**Mileage (Read)** 90,286 km

**First registration** 25 Sept 2023

**Number of holders** 1

**Next periodical technical inspection** 11/2027  
 (Report on hand)

**Power / Engine displacement** 121 kw / 2,179 ccm

**Fuel type / Cylinder** Diesel / 4

**Gearbox / Number of gears** Manual / 6

**Type of drive** Front drive

**Type of vehicle** Van

**Colour / colour code** Icy White

**Doors / Seats** 4 / 3

**Upholstery type** Cloth

**Colour of upholstery** Anthracite-Black

**Vehicle with smoke odor** no



## Vehicle details

<b>Maintenance booklet / proof</b>	digital proof / complete	<b>Next maintenance in</b>	2,667 km
<b>Last service on / at</b>	01/2026 at 80,765 km		
<b>Key is / should be</b>	2 / 2	<b>FZG documents</b>	ZB#2 (B) was available (copy), ZB#1 (S) was not available.
		<b>Letter No.</b>	GS885194
<b>Previous damage / Accident</b>	None detectable	<b>Repainting</b>	None detectable
<b>Inspection conditions</b>	sufficient	<b>Lifting equipment / pit</b>	yes
<b>Test drive</b>	short drive on the company premises	<b>Engine function test</b>	Performed
<b>Manufacturer key number/ type code number</b>	3003 / BAN 02131		
<b>Emission standard</b>	EURO6;WLTP;AR;PI/CI;N1 III, N2	<b>fine dust sticker</b>	
<b>Permitted total weight</b>	3,500 kg	<b>Empty weight</b>	

## Tyres

### Mounted tyres

#	Tyre size	Type of tyre	Manufacturer	Tread depth
1)	215/75 R16 116R	Summer tyres on Steel	Pirelli	10mm / 10mm
2)	215/75 R16 116R	Summer tyres on Steel	Continental	7mm / 7mm

### Additional tyres

#	Tyre size	Type of tyre	Manufacturer	Tread depth
1)	215/75 R16 116R	Winter tyres on Steel	Goodyear	4mm / 4mm
2)	215/75 R16 116R	Winter tyres on Steel	Goodyear	5mm / 5mm

**Legend: Tread depth information for the left tire is listed first, for the right tire it is listed second on the axle in the direction of travel.**



## Equipment

### Standard equipment

- Cover strip for sliding door track
- Driver's side airbag
- Exterior mirrors, electrically adjustable, heated and manually folding
- Battery discharge protection
- On-board computer
- third brake light
- Deletion: Interior rearview mirror
- Electric front windows
- Front and rear aprons in black
- Speed controller and limiter
- Holder for smartphone or tablet on the upper part of the center console
- Paint finish: Solid color paint
- Steering column: Safety steering column, longitudinally adjustable
- Radio Multimedia with DAB+
- Wheels: Steel wheels 6 J x 16
- Side impact protection
- Speed-sensitive power steering
- Sun visors, driver and passenger
- 12-volt power outlet in the cargo area
- Traction control with engine and brake intervention (TC Plus)
- Doors: Sheet metal insert, driver's side in the 2nd row
- Lashing points: 8-10 in the cargo area
- Central locking with remote control
- Storage compartments
- Anti-lock braking system (ABS) with cornering brake control and brake assist
- Exterior mirror housings in black
- Hill Start Assist
- Adaptive brake light
- Tachometer
- ESP, Electronic Stability Program
- Rear gullwing doors, 180° opening angle, sheet metal, asymmetrically divided
- Transmission: 6-speed transmission
- Air conditioning
- Fuel tank 90 l
- Steering wheel: Comfort steering wheel
- Particulate filter: Soot particle filter for diesel engines with SCR
- Wheels: Spare wheel, steel
- Keys: 2 ignition keys, one of which is foldable
- Side protection strips
- Seats: 3 seats with fabric upholstery
- Start/Stop System
- Daytime running light
- Partition wall, closed
- Footrest on the rear bumper with anti-slip coating
- Doors: Sliding door, passenger side, without window
- Immobiliser

### Extra equipment

- Rear gullwing doors, 270°, sheet metal
- Wooden floor

## Brief expert findings

Documents submitted	At the time of the inspection, the vehicle registration certificate Part 2 (title) was available, but the vehicle registration certificate Part 1 (document) was not. (Copy)
VIN comparison	The vehicle identification number (VIN) was read from the vehicle and its conformity with the submitted documents was confirmed by the undersigned during the inspection.
Inspection	The inspection conditions were sufficient for the assessment of the vehicle. Lifting equipment and/or a pit were available for examining the vehicle.
Test drive	A short maneuvering and shunting exercise was carried out on the company premises.
Engine function test	An engine test run was performed.



## Value reducing factors

No.	Component group	Description
1	Body	A-pillar - left side - dent(s) - Smooth repair work
2	Engine	Engine cover (Isolierung Motor) - Damage caused by marten / rodent - Replace
3	Body	Partition wall - Dent / paintcoat damage - Loss in value
4	Sill - left side	Sill - Scratch(es) - Smart repair
5	Sill - right side	Sill (Verätzung) - Paint defect - Smart repair
6	Side panel - rear right side	Side panel (unten) - Scratch(es) - Smart repair
7	Door - front left side	Door (Unten / innen) - Corrosion - Loss in value
8	Boot lid / rear door	Rear door - left side (Innen) - Dent / paintcoat damage - Loss in value
9	Side panel - rear left side	Side panel (Innen) - Corrosion - Smart repair
10	Side panel - rear right side	Side panel (Innen) - Corrosion - Smart repair
11	Wing mirror - left side	Mirror housing (Spiegelblinker li. gebrochen) - Broken / torn - Replace
12	Side panel - rear right side	Side panel (Oben + Delle) - Scratched - Repair and paint

## Wear and tear

No.	Component group	Description
1	Rear bumper	Rear bumper (unpainted) - Scratched - No deduction
2	Front bumper	Bumper - front left side - Scratch(es) - No deduction
3	Body	Wheel well - rear right side (Innen) - Scratch(es) - No deduction
4	Body	Wheel well - rear left side (Innen) - Scratch(es) - No deduction
5	Rear of vehicle	Foot plate - Scratch(es) - No deduction
6	Boot lid / rear door	Rear door - right side (Innen) - Scratch(es) - No deduction
7	Side panel - rear left side	Side panel - dent(s) - No deduction
8	2nd wheel set	2 tyres (Über 4mm Profiltiefe) - No deduction

The vehicle shows signs of wear and tear commensurate with its age and use.

## Missing parts

### Description

Equipment - Spare wheel

## Order/Scope of Order

An order was placed to prepare a sales report for the described vehicle. This report includes the following:

- Description of key vehicle information
- Documentation of equipment features  
(*Delivery by third-party service providers*)
- Documentation of damage, defects, missing parts
- Documentation of prior damage, unrepaired prior damage, repainting
- A brief visual or functional inspection of the equipment details, if possible.  
(*Functional testing of driver assistance systems is not included in the scope of services!*)
- a photographic documentation of the vehicle



## Basis for the order

This product is based on the guidelines for vehicle returns and valuations of light commercial vehicles published by Alphabet Fleet Management GmbH. The expert makes the specific findings in each individual case objectively, within the framework of the prescribed standards, based on their own expertise.

The vehicle inspection takes place in a fully assembled, unassembled state.

Damage or defects that can only be detected during disassembly/diagnostic work or through further investigation remain within the realm of prognostic risk. An increased risk exists due to concealed defects caused by fraudulent misrepresentation and which were not identifiable by the expert.

Damage or defects resulting from normal use or wear and tear of the vehicle will be accepted in accordance with the applicable standard.

There was no explicit identification or monetary consideration of the expected features within the product.

Features which, in their nature and extent, slightly exceed normal use but do not constitute unacceptable damage, will be documented and indicated as signs of wear, if applicable.

Damage or defects that, according to the applicable standard, can no longer be attributed to normal use or wear and tear are listed under "Value Reducing Factors" in the product description.

Depending on the product specification, a monetary ID can be provided. If this takes place, the costs can be 100% d or pro rata depending on the vehicle's age and mileage.

## Previous damages

No apparent prior damage that had been repaired could be found on the vehicle.



Figure 1: Diagonal front (left)



Figure 2: Diagonal front (right)



Figure 3: Diagonal rear (left)



Figure 4: Diagonal rear (right)



Figure 5: Interior - front



Figure 6: Interior - rear



Figure 7: Instrument cluster



Figure 8: Instrument panel



Figure 9: Interior 360° view



Figure 10: Cargo area



Figure 11: VIN



Figure 12: Mounted tyres



Figure 13: Documents



Figure 14: Documents



Figure 15: Documents



Figure 16: Documents



Figure 17: Additional tyres



Figure 18: Misc.



Figure 19: Misc.



Figure 20: Misc.



Figure 21: Misc.



Figure 22: Misc.



Figure 23: Misc.



Figure 24: Misc.



Figure 25: Misc.



Figure 26: Misc.

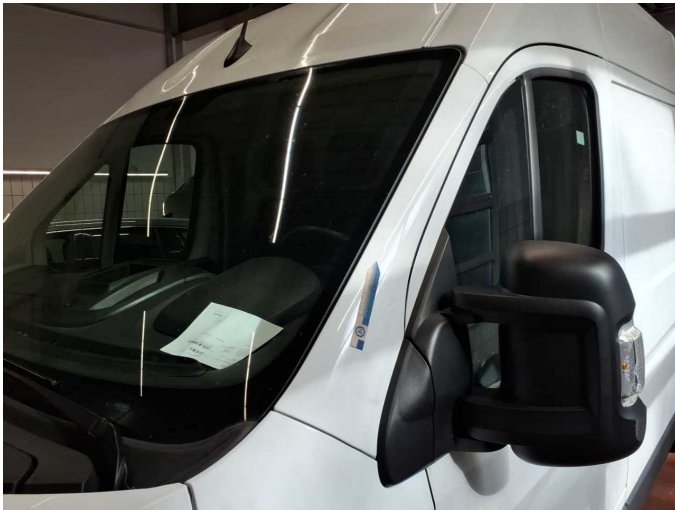

Damage 1: Body: A-pillar - left side - dent(s) - Smooth repair work



Damage 1: Body: A-pillar - left side - dent(s) - Smooth repair work



Damage 2: Engine: Engine cover (Isolierung Motor) - Damage caused by marten / rodent - Replace



Damage 2: Engine: Engine cover (Isolierung Motor) - Damage caused by marten / rodent - Replace



**Damage 3:** Body: Partition wall - Dent / paintcoat damage - Loss in value



**Damage 3:** Body: Partition wall - Dent / paintcoat damage - Loss in value



**Damage 3:** Body: Partition wall - Dent / paintcoat damage - Loss in value



**Damage 3:** Body: Partition wall - Dent / paintcoat damage - Loss in value



**Damage 3:** Body: Partition wall - Dent / paintcoat damage - Loss in value



**Damage 3:** Body: Partition wall - Dent / paintcoat damage - Loss in value



**Damage 4:** Sill - left side: Sill - Scratch(es) - Smart repair



**Damage 4:** Sill - left side: Sill - Scratch(es) - Smart repair



**Damage 5:** Sill - right side: Sill (Verätzung) - Paint defect - Smart repair



**Damage 5:** Sill - right side: Sill (Verätzung) - Paint defect - Smart repair



**Damage 6:** Side panel - rear right side: Side panel (unten) - Scratch(es) - Smart repair



**Damage 6:** Side panel - rear right side: Side panel (unten) - Scratch(es) - Smart repair



**Damage 7:** Door - front left side: Door (Unten / innen) - Corrosion - Loss in value



**Damage 7:** Door - front left side: Door (Unten / innen) - Corrosion - Loss in value



**Damage 8:** Boot lid / rear door: Rear door - left side (Innen) - Dent / paintcoat damage - Loss in value



**Damage 8:** Boot lid / rear door: Rear door - left side (Innen) - Dent / paintcoat damage - Loss in value



**Damage 8:** Boot lid / rear door: Rear door - left side (Innen) - Dent / paintcoat damage - Loss in value



**Damage 9:** Side panel - rear left side: Side panel (Innen) - Corrosion - Smart repair



**Damage 9:** Side panel - rear left side: Side panel (Innen) - Corrosion - Smart repair



**Damage 9:** Side panel - rear left side: Side panel (Innen) - Corrosion - Smart repair



**Damage 10:** Side panel - rear right side: Side panel (Innen) - Corrosion - Smart repair



**Damage 10:** Side panel - rear right side: Side panel (Innen) - Corrosion - Smart repair



**Damage 10:** Side panel - rear right side: Side panel (Innen) - Corrosion - Smart repair



**Damage 11:** Wing mirror - left side: Mirror housing (Spiegelblinker li. gebrochen) - Broken / torn - Replace



**Damage 11:** Wing mirror - left side: Mirror housing (Spiegelblinker li. gebrochen) - Broken / torn - Replace



**Damage 11:** Wing mirror - left side: Mirror housing (Spiegelblinker li. gebrochen) - Broken / torn - Replace



**Damage 11:** Wing mirror - left side: Mirror housing (Spiegelblinker li. gebrochen) - Broken / torn - Replace



**Damage 12:** Side panel - rear right side: Side panel (Oben + Delle) - Scratched - Repair and paint

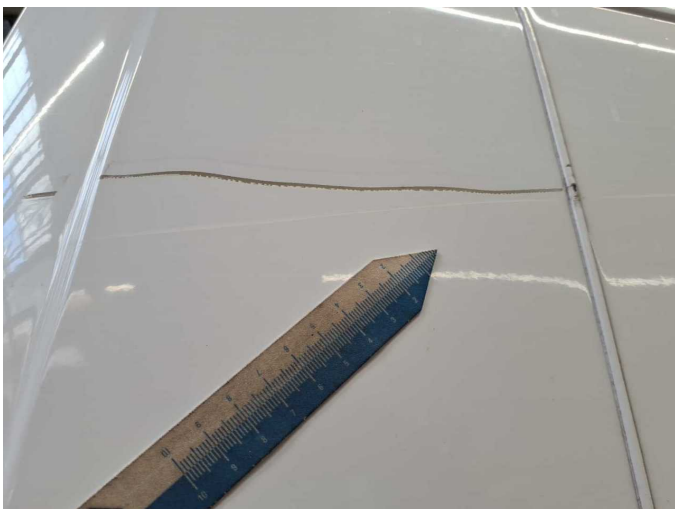

**Damage 12:** Side panel - rear right side: Side panel (Oben + Delle) - Scratched - Repair and paint



**Damage 12:** Side panel - rear right side: Side panel (Oben + Delle) - Scratched - Repair and paint



**Damage 12:** Side panel - rear right side: Side panel (Oben + Delle) - Scratched - Repair and paint



**Wear and tear 1:** Rear bumper: Rear bumper (unpainted) - Scratched - No deduction



**Wear and tear 1:** Rear bumper: Rear bumper (unpainted) - Scratched - No deduction



**Wear and tear 1:** Rear bumper: Rear bumper (unpainted) - Scratched - No deduction



**Wear and tear 2:** Front bumper: Bumper - front left side - Scratch(es) - No deduction



**Wear and tear 2:** Front bumper: Bumper - front left side - Scratch(es) - No deduction



**Wear and tear 2:** Front bumper: Bumper - front left side - Scratch(es) - No deduction



**Wear and tear 3:** Body: Wheel well - rear right side (Innen) - Scratch(es) - No deduction



**Wear and tear 3:** Body: Wheel well - rear right side (Innen) - Scratch(es) - No deduction



**Wear and tear 4:** Body: Wheel well - rear left side (Innen) - Scratch(es) - No deduction



**Wear and tear 4:** Body: Wheel well - rear left side (Innen) - Scratch(es) - No deduction



**Wear and tear 5:** Rear of vehicle: Foot plate - Scratch(es) - No deduction



**Wear and tear 5:** Rear of vehicle: Foot plate - Scratch(es) - No deduction



**Wear and tear 5:** Rear of vehicle: Foot plate - Scratch(es) - No deduction



**Wear and tear 6:** Boot lid / rear door: Rear door - right side (Innen) - Scratch(es) - No deduction

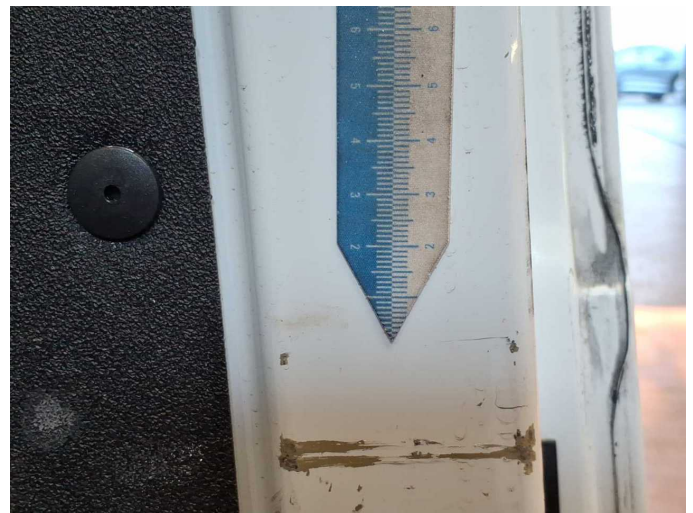

**Wear and tear 6:** Boot lid / rear door: Rear door - right side (Innen) - Scratch(es) - No deduction



**Wear and tear 6:** Boot lid / rear door: Rear door - right side (Innen) - Scratch(es) - No deduction



**Missing part 1:** Equipment: Spare wheel - Missing - Replace



# Wartungshistorie

(gemäß Auftraggeber Informationen)

Fahrgestellnummer: VXEYDCPFBPG027138

Hersteller / Modell: OPEL OPEL Movano 2.2 D L2H2 2WD VA verstärkt Edition

Datum	KM-Stand	Beschreibung
28.01.2026	80.765	Bremsflüssigkeit; Bremsflüssigkeit ern; Bremsklötze hinten; Kraftstofffilter ern; Luftfiltereinsatz ern; Regelwartungsdienst; Wartung Sonstiges
25.11.2025	74.219	AU
13.10.2025	67.641	Motoröl b. Wartung; Regelwartungsdienst
16.07.2025	55.216	Bremse Sonstiges; Bremsklötze vorne; Bremsscheiben + Klötze v; Bremsscheiben vorne
02.10.2024	31.740	Motoröl b. Wartung; Ölfilter ern; Ölwechsel; Wartung Sonstiges