

Expertise

Protocol number: 46154677
Order No. / Reference: 26482756
Inspection date: 22 May 2026

Manufacturer: Volvo

Model: XC60 T8 AWD Recharge Ultimate Dark

VIN: LYVUZH5V8PB304667



Vehicle details

Manufacturer / Type / Model / Equipment

Volvo XC60 T8 AWD Recharge Ultimate Dark

Vehicle Identification number	LYVUZH5V8PB304667
Mileage (Read)	112,205 km
First registration	11 Apr 2023
Number of holders	1
Next periodical technical inspection	04/2026 (Report not on hand)

Power / Engine displacement	228 kw / 1,969 ccm
------------------------------------	--------------------

Fuel type / Cylinder	Hybr.B/E ext.aufll / 4
-----------------------------	------------------------

Gearbox / Number of gears	Automatic / 8
----------------------------------	---------------

Type of drive	All-wheel drive
----------------------	-----------------

Type of vehicle	SUV
------------------------	-----

Colour / colour code	Blue Metallic
-----------------------------	---------------

Doors / Seats	5 / 5
----------------------	-------

Upholstery type	Cloth / leather combination
------------------------	-----------------------------

Colour of upholstery	Black-Anthracite
-----------------------------	------------------

Re-import	no
------------------	----

Vehicle with smoke odor	no
--------------------------------	----

readiness to drive	Roadworthy
---------------------------	------------



Vehicle details

Maintenance booklet / proof	Available / complete	Next maintenance in	10,887 km
Last service on / at	10/2025 at 93,092 km		
Key is / should be	2 / 2	FZG documents	ZB#2 (B) was available (copy), ZB#1 (S) was not available.
		Letter No.	GS761040
Previous damage / Accident	Detectable	Repainting	Detectable
Inspection conditions	sufficient	Lifting equipment / pit	yes
Test drive	Not performed	Engine function test	Performed
readiness to drive	Roadworthy		
Manufacturer key number/ type code number	9101 / BUP 00007		
Emission standard	EURO6;WLTP;AP;PI/CI; M, N1 I	fine dust sticker	
Permitted total weight	2,660 kg	Empty weight	

Tyres

Mounted tyres

#	Tyre size	Type of tyre	Manufacturer	Tread depth
1)	255/45 R20 101W	Summer tyres on Light alloy	Pirelli	7mm / 7mm
2)	255/45 R20 101W	Summer tyres on Light alloy	Pirelli	8mm / 8mm

Additional tyres

#	Tyre size	Type of tyre	Manufacturer	Tread depth
1)	235/60 R18 107H	Winter tyres on Light alloy	Pirelli	6mm / 6mm
2)	235/60 R18 107H	Winter tyres on Light alloy	Pirelli	7mm / 7mm

Replacement

Typ	Tyre size	Type of tyre	Manufacturer	Tread depth
Tirefit		Expiration date 12/2026		

Legend: Tread depth information for the left tire is listed first, for the right tire it is listed second on the axle in the direction of travel.

TÜV SÜD Auto Partner GmbH
Wiesenring 2
04159 Leipzig

Inspection location
Hartmann Fleet Professionals GmbH
Industriestraße 11
36272 Niederaula



Equipment



Standard equipment

- ABS - Anti-lock Braking System
- Airbag, driver's knee airbag
- Airbag, side airbags for driver and front passenger and head/shoulder airbags for all occupants
- Aluminum door sill plates with Recharge lettering, front
- Ambient lighting (Extended interior lighting with: - Ambient lighting front and rear - Exit lights front and rear - Work light on the tailgate - Illuminated door pockets and door openers front and rear - Rear footwell lighting - Rear reading lights)
- Automatic tailgate (electric)
- Charging box under the cargo floor
- Charging cable Schuko/Type 2 (Mode 2) (7 m length, 1-phase, 10A (for connection to a standard 230-volt household socket))
- CleanZone air quality system with activated carbon filter (automatic recirculation and pre-ventilation of the interior when the vehicle is unlocked)
- Deactivation of the high-voltage battery (in case of a collision)
- Digital instrumentation 2nd generation (Full graphic 12.3" driver display (31.2 cm diagonal) with two variable round instruments and information display (e.g. for navigation map view))
- Door sill area in car color
- Driver and passenger side airbags with two-stage deployment system
- Electrically folding exterior mirrors
- Electronic Stability Control (ESC)
- Enhanced air quality system with fine dust filtration according to air quality standard PM2.5
- First aid kit and warning triangle
- Fog sensor for automatic activation of the defroster function
- Front center armrest with integrated storage compartment and cup holders
- Front seat belt height adjustment
- Headrests (5) front and rear
- Heated exterior mirrors and rear window (automatic)
- High-gloss black applications on the rear of the vehicle
- Hill Descent Control (HDC)
- Immobilizer (deactivation of the high-voltage battery in the event of a collision)
- Intelligent driver information system (delays incoming calls or vehicle information in dangerous situations)
- Interior and exterior mirrors automatically dimming
- ISOFIX mounting for the outer rear seats
- Keyless Drive (electronic access system) (with sensor-controlled tailgate, illuminated door handles and floor lights)
- Lashing eyes in the luggage compartment (foldable)
- Luggage compartment partition net
- On-board computer (with vehicle control functions)
- Acoustic Vehicle Alerting System (AVAS) (Acoustic pedestrian/cyclist protection through artificially generated driving noises in the speed range up to 20 km/h)
- Active safety belts with belt tensioners
- All-wheel drive (AWD) (depending on the driving mode)
- Android infotainment system (9" touchscreen (22.9 cm diagonal) - Bluetooth hands-free system incl. audio streaming - Digital vehicle owner's manual - Digital radio reception (DAB+) - 2 USB-C ports (compatible with Apple iPod/iPhone/iPad))
- Automatic climate control with separate temperature control for driver and front passenger (and additional air vents for the 2nd row of seats (integrated in the B-pillar))
- Automatic emergency braking (emergency braking mechanism after the deployment of the airbags or seatbelt pretensioners to prevent secondary accidents)
- Cargo area roller blind
- Central locking with two remote controls and integrated emergency keys (automatic locking of doors while driving (can be deactivated) - comfort opening/closing of side windows and, if applicable, sunroof via remote control - panic function integrated into the remote control)
- Child safety lock for the rear doors (electric)
- Dashboard in leather look with contrasting stitching
- Digital Services (Google Services (includes Google Maps, Google Assistant, Google Play Store and unlimited data) - Volvo On Call (includes, among other things, alerting the Volvo On Call service center at the touch of a button and additional convenience services via the Volvo CarsApp))
- Electric auxiliary heater with timer
- Electric parking brake
- Electric windows front and rear (with auto-down and auto-up function)
- Electrically adjustable exterior mirrors
- Electronic differential lock
- Emergency brake lights (brake lights flash rapidly during heavy deceleration; hazard warning lights are automatically activated below 10 km/h)
- Full LED headlights "Thor's Hammer" ACTIVE HIGH BEAM (with extended high beam, dynamic cornering light, intelligent high beam assistant with adaptive headlight range control and integrated LED daytime running lights)
- Glazing: Colored glazing
- Head-up display: Graphic projection of driving information onto the windshield
- Hill Start Assist (HSA)
- Illuminated makeup mirror for driver and front passenger
- Interior lighting (headliner, front reading lights, front ambient lighting, front footwell, storage compartment behind center console, glove compartment and luggage compartment)
- Keyless Start (electronic engine start system)
- LED turn signals integrated into the exterior mirrors



- Package: Driver Awareness Package (Blind Spot Information System (BLIS) - Blind Spot Assist including Lane Departure Warning for rapidly approaching vehicles, with steering intervention if warning signals are ignored - Cross Traffic Alert (CTA) - Cross-traffic warning with braking intervention - Warning of vehicles, cyclists, and pedestrians approaching from the side when reversing out of parking spaces, including braking to a standstill if warning signals are ignored - Rear Impact Mitigation - Preventive protection in case of an impending rear-end collision)
- Package: Parking Assistance (front and rear parking aid with automatic braking intervention (rear))
- Package: Seat Comfort Package (Electrically adjustable front passenger seat - Electrically adjustable driver's seat with memory function for driver's seat and exterior mirror settings (stored in remote control) - Lumbar support (4-way electrically adjustable) for driver and front passenger seats - Memory function for front passenger seat - Adjustable leg support for driver and front passenger seats)
- Parking ticket holder
- Passenger side airbag can be deactivated
- Power outlet (12-volt connection in the luggage compartment)
- Preparation for Trailer Stability Assist (TSA)
- Radio accessories: Two USB-C ports on the back of the center console
- Rain sensor
- Rear seats in a 40/60 split or completely foldable with pass-through function
- Roof edge spoiler
- Run-off Road Protection (preventive protection system in case of unintentional leaving of the road or impending rollovers and door unlocking)
- Safety braking system with disc brakes all around (internally ventilated) (automatic brake system pre-tensioning, brake assist and automatic hold function)
- Seats: Driver and front passenger seats height adjustable (electrically) (including manual tilt adjustment for the driver's seat)
- Speed-sensitive power steering
- Sport front grille with horizontal struts and grille surround in high-gloss black
- Steering wheel adjustable for height and reach
- Steering wheel: Multifunction buttons on the steering wheel
- Transmission: 8-speed automatic transmission
- Warning tone/indicator when seat belts are not fastened (for all seats)
- Wheels: Tire sealant (Incl. 12-volt compressor, maximum speed 80 km/h)
- Whiplash Protection System (WHIPS) (including immersion protection on all seats and energy-absorbing front seat cushions)
- Window surround in high-gloss black
- Outdoor temperature display
- Package: Driver Assistance Package (Driver Assistance - Adaptive Cruise Control - Emergency Stop Assist (automatic emergency stopping system in case of failure to heed warnings due to lack of steering, braking and acceleration by the driver, including activation of the hazard warning lights and automatic braking to a standstill) - Pilot Assist (lane guidance assistant with adaptive cruise control up to speeds of 130 km/h))
- Package: Light Package (Headlight cleaning system - Full LED headlights "Thor's Hammer" Active High Beam with extended high beam, dynamic cornering lights, intelligent high beam assistant with adaptive headlight range control and integrated LED daytime running lights)
- Package: Winter Package (front seat heating - rear seat heating - steering wheel heating)
- Panoramic glass sliding sunroof with lifting function (electric) (with integrated, continuously adjustable sunshade)
- Phone: Inductive smartphone charging system (Wirelessly charges smartphones that support the Qi standard on a charging pad)
- Radio: Premium Sound audio system by Harman Kardon (600 watts of power - 14 speakers - Fresh Air - Subwoofer - Dirac Unison - Sound optimization)
- Rear parking assist with automatic braking intervention (rear)
- Rear view camera
- Roof rails in high-gloss black (integrated)
- Safety Assistance (Automatic emergency braking system with detection of vehicles, cyclists, pedestrians and large animals including intersection braking assistant and emergency braking assistant for oncoming traffic - Connected Safety - Driver Alert - Attention warning - Distance warning - Variable speed limiter - Cruise control - Lane Keeping Aid (LKA) - Active lane keeping assistant - Oncoming Lane Mitigation - Ready to Drive notification - Road Edge Detection - Road Sign Information (RSI) - Traffic sign recognition)
- Sport exterior mirrors in high-gloss black
- Sport front and rear apron
- Stainless steel loading sill protector in the luggage compartment
- Start/Stop technology
- Steering wheel: Three-spoke steering wheel, leather-free
- Third brake light (emergency brake lights (brake lights flash rapidly in case of heavy deceleration; hazard warning lights are automatically activated at speeds below 10 km/h))
- Tire pressure monitoring system (with tire-specific pressure loss warning)
- Wheels: 20" 6-spoke alloy wheels, diamond cut design/high-gloss black (tires 255/45 R20 with rims 8.0 x 20")



Extra equipment

- Towbar (semi-electric)
- Parking camera with 360° surround view (including front, side and rear parking aid with automatic braking intervention (rear))
- Glazing: Acoustic glazing for the side windows (UV and burglar-resistant laminated glass panes)
- Paint finish: Metallic paint
- Upholstery: Part-leather/mesh-textile sports seats (including rear center armrest - sports steering wheel and gearshift lever made of Swedish crystal glass by Orrefors - insert: metal mesh - headliner: anthracite)

Retrofitted equipment

- Additional cost for Recharge T8 engine
- Ultimate upgrade

Brief expert findings

Documents submitted	At the time of the inspection, the vehicle registration certificate Part 2 (title) was available, but the vehicle registration certificate Part 1 (document) was not. (Copy)
VIN comparison	The vehicle identification number (VIN) was read from the vehicle and its conformity with the submitted documents was confirmed by the undersigned during the inspection.
Inspection	The inspection conditions were sufficient for the assessment of the vehicle. Lifting equipment and/or a pit were available for examining the vehicle.
Test drive	No test drive/shunting maneuver was carried out during the inspection of the vehicle.
Engine function test	An engine test run was performed.
readiness to drive	The vehicle was roadworthy at the time of inspection.

Value reducing factors

No.	Component group	Description
1	Door - rear right side	Door - dent(s) - Smooth repair work
2	Side panel - rear left side	Sill - dent(s) - Smooth repair work
3	Side panel - rear left side	Side panel - Scratch(es) - Smart repair
4	Misc.	Main inspection - Due - Perform

Wear and tear

No.	Component group	Description
1	Vehicle glazing	Windscreen - Stone chips - No deduction
2	Wheel / tyres	Alloy rim - front right side - Scratched - No deduction
3	Wheel / tyres	Alloy rim - front left side - Scratch(es) - No deduction

The vehicle shows signs of wear and tear commensurate with its age and use.

Previous damages

No.	Previous damage	Extent of damage (Net)
1	Front, Provided by user / customer, from 14 Apr 2026	8.934,43 €
2	Front, Side - left, Provided by user / customer, from 7 Sept 2024	

Accident damages

No.	Accident
1	Side right



Repainting

No. Repainting

- 1 Bonnet
- 2 Door - front left side

Paint coat thickness measurement

Bonnet	173 µm	Door - front left side	175 µm
--------	--------	------------------------	--------

Order/Scope of Order

An order was placed to prepare a sales report for the described vehicle. This report includes the following:

- Description of key vehicle information
- Documentation of equipment features
(*Delivery by third-party service providers*)
- Documentation of damage, defects, missing parts
- Documentation of prior damage, unrepaired prior damage, repainting
- A brief visual or functional inspection of the equipment details, if possible.
(*Functional testing of driver assistance systems is not included in the scope of services!*)
- a photographic documentation of the vehicle

Basis for the order

This product is based on the guidelines for vehicle returns and valuations published by Alphabet Fleet GmbH. The expert makes the specific findings in each individual case objectively, within the framework of the prescribed standards, based on their own expertise.

The vehicle inspection takes place in a fully assembled, unassembled state.

Damage or defects that can only be detected during disassembly/diagnostic work or through further investigation remain within the realm of prognostic risk. An increased risk exists due to concealed defects caused by fraudulent misrepresentation and which were not identifiable by the expert.

Damage or defects resulting from normal use or wear and tear of the vehicle will be accepted in accordance with the applicable standard.

There was no explicit identification or monetary consideration of the expected features within the product.

Features which, in their nature and extent, slightly exceed normal use but do not constitute unacceptable damage, will be documented and indicated as signs of wear, if applicable.

Damage or defects that, according to the applicable standard, can no longer be attributed to normal use or wear and tear are listed under "Value Reducing Factors" in the product description.

Depending on the product specification, a monetary ID can be provided. If this takes place, the costs can be 100% d or pro rata depending on the vehicle's age and mileage.

Previous damages

Non-repaired previous damages were found at the vehicle. The necessary repair costs are listed in the expert report or if necessary, are listed in detail in a separately enclosed repair cost calculation.

Comments

- Winterradsatz ist kein Bestandteil des Auslieferungsumfangs.

- Die beigefügte Reparaturkostenkalkulation wurde nach bestem Wissen und Gewissen unter eingeschränkten Besichtigungsbedingung im demontagefreien Zustand erstellt. Es können aufgrund verdeckter Beschädigung erhebliche Mehrkosten und somit Abweichung der für den Unfall ausgewiesenen Reparaturkosten nicht ausgeschlossen werden.



Figure 1: Diagonal front (left)



Figure 2: Diagonal front (right)



Figure 3: Diagonal rear (left)



Figure 4: Diagonal rear (right)

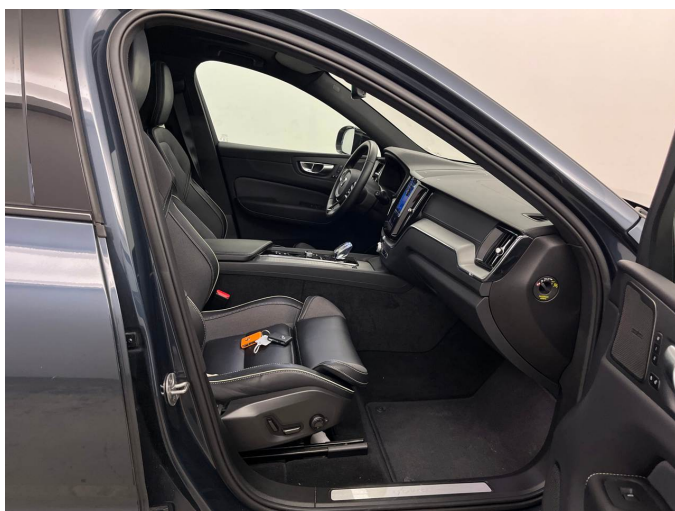

Figure 5: Interior - front

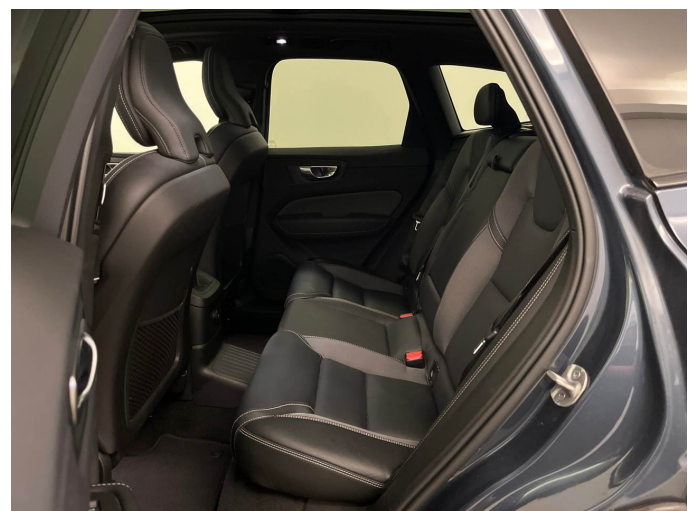

Figure 6: Interior - rear



Figure 7: Instrument cluster



Figure 8: Instrument panel



Figure 9: Interior 360° view



Figure 10: Cargo area



Figure 11: VIN



Figure 12: Mounted tyres



Figure 13: Documents

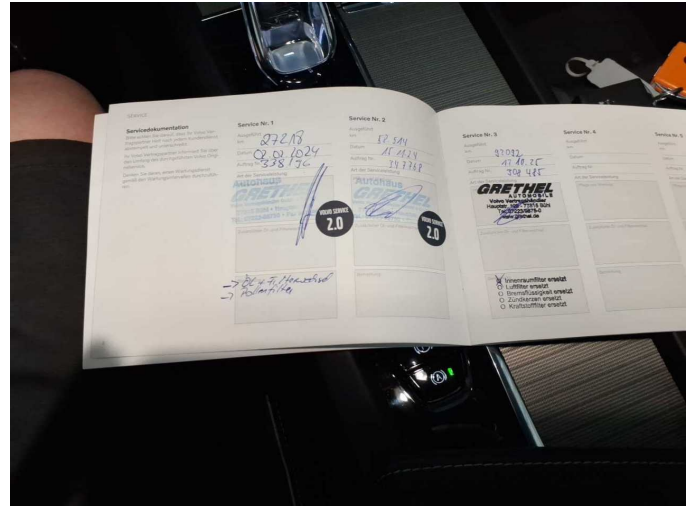

Figure 14: Documents



Figure 15: Additional tyres

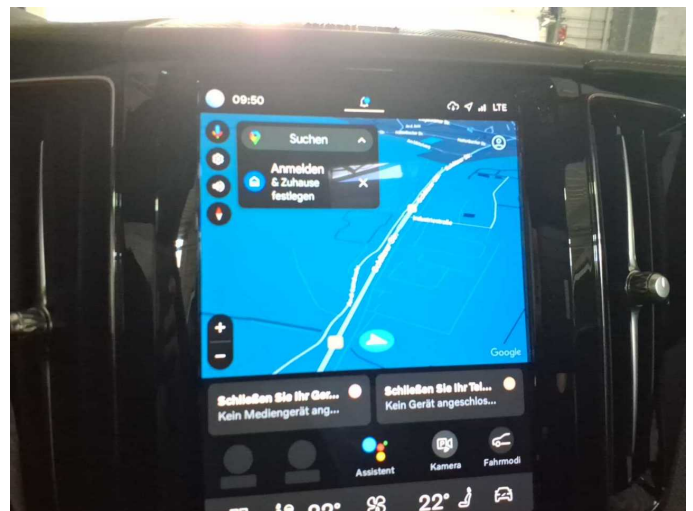

Figure 16: Navigation



Figure 17: Misc.

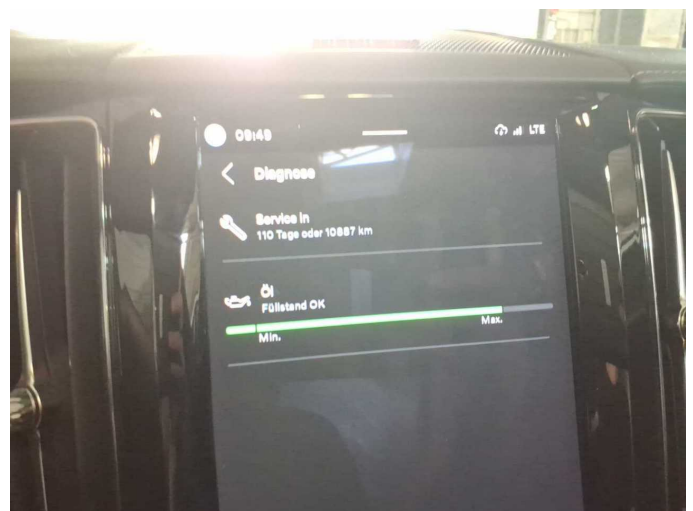

Figure 18: Misc.



Figure 19: Misc.



Figure 20: Misc.

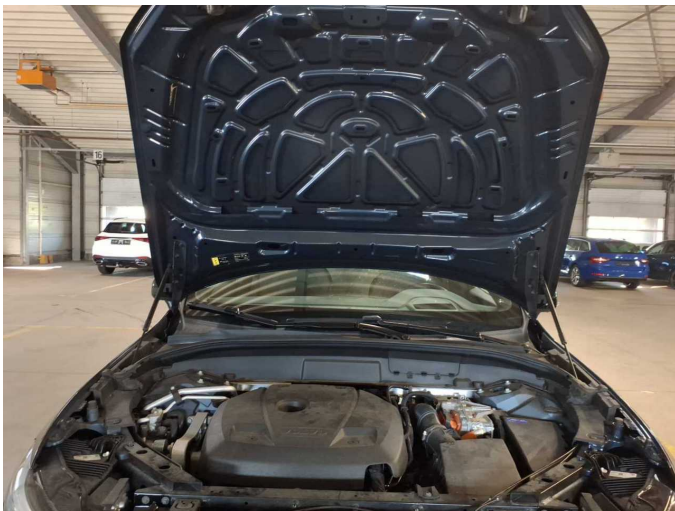

Figure 21: Misc.



Figure 22: Misc.



Figure 23: Misc.



Figure 24: Misc.



Figure 25: Misc.



Figure 26: Misc.



Figure 27: Misc.

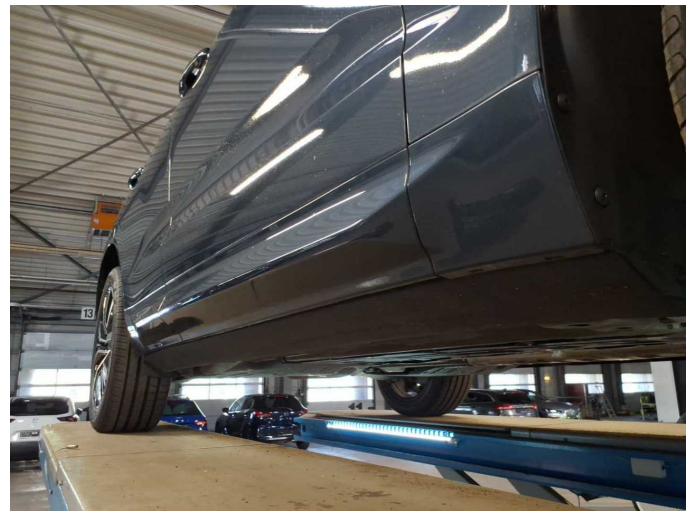

Figure 28: Misc.

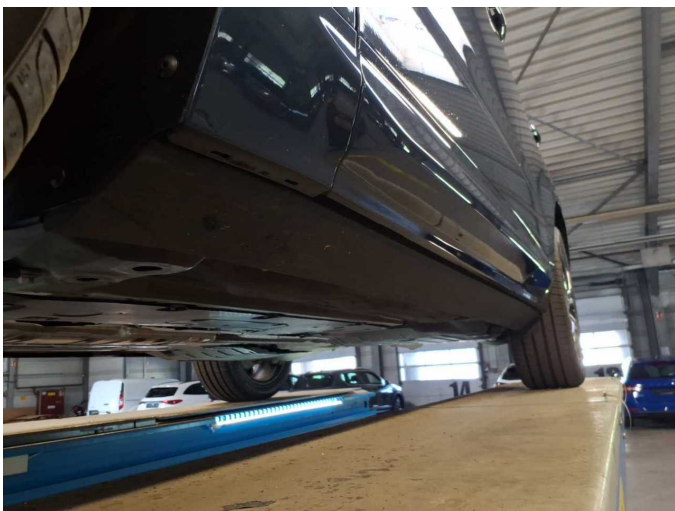

Figure 29: Misc.



Damage 1: Door - rear right side: Door - dent(s) - Smooth repair work



Damage 1: Door - rear right side: Door - dent(s) - Smooth repair work



Damage 2: Side panel - rear left side: Sill - dent(s) - Smooth repair work



Damage 2: Side panel - rear left side: Sill - dent(s) - Smooth repair work

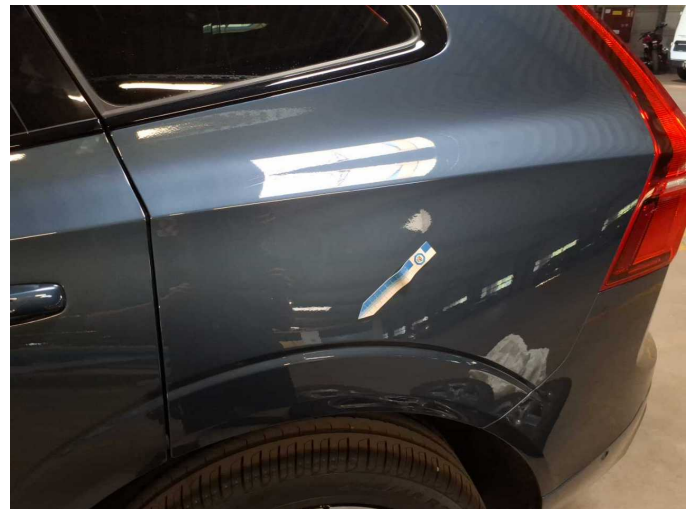

Damage 3: Side panel - rear left side: Side panel - Scratch(es) - Smart repair

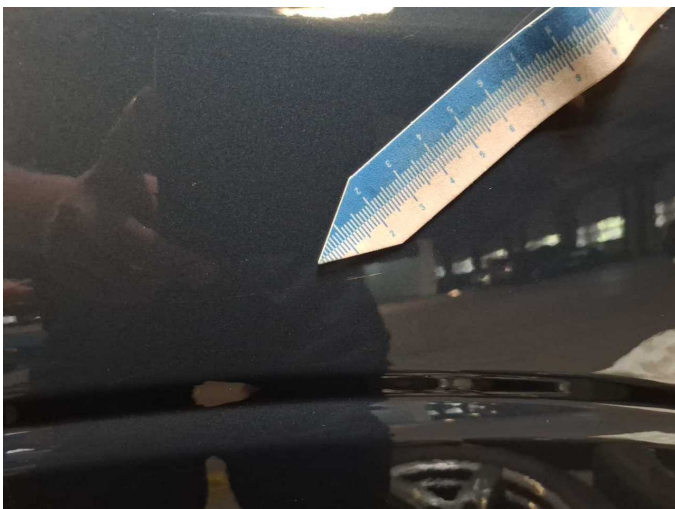

Damage 3: Side panel - rear left side: Side panel - Scratch(es) - Smart repair



Wear and tear 1: Vehicle glazing: Windscreen - Stone chips - No deduction

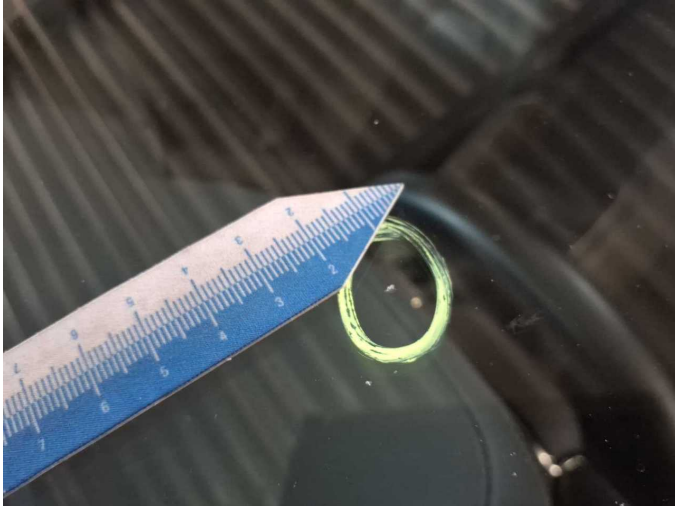

Wear and tear 1: Vehicle glazing: Windscreen - Stone chips - No deduction

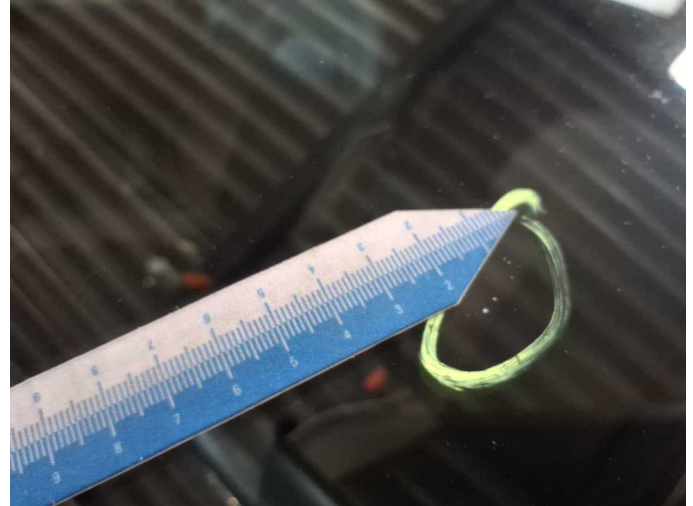

Wear and tear 1: Vehicle glazing: Windscreen - Stone chips - No deduction

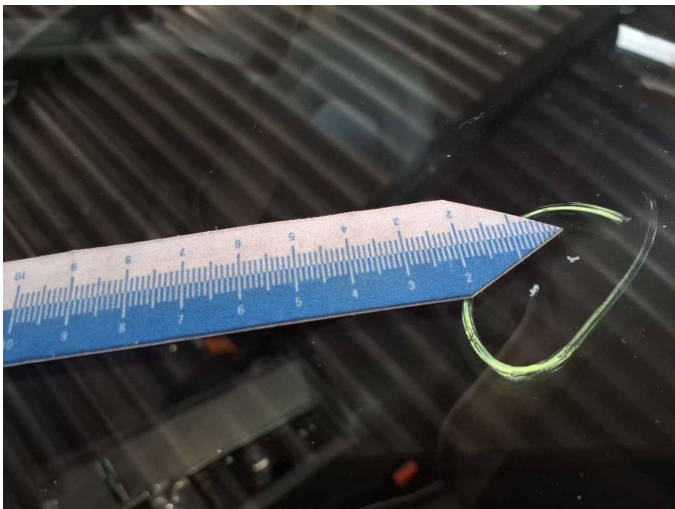

Wear and tear 1: Vehicle glazing: Windscreen - Stone chips - No deduction

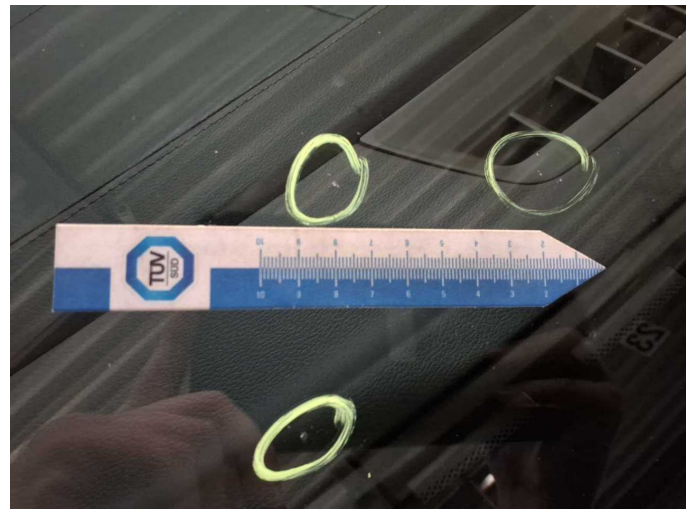

Wear and tear 1: Vehicle glazing: Windscreen - Stone chips - No deduction



Wear and tear 1: Vehicle glazing: Windscreen - Stone chips - No deduction

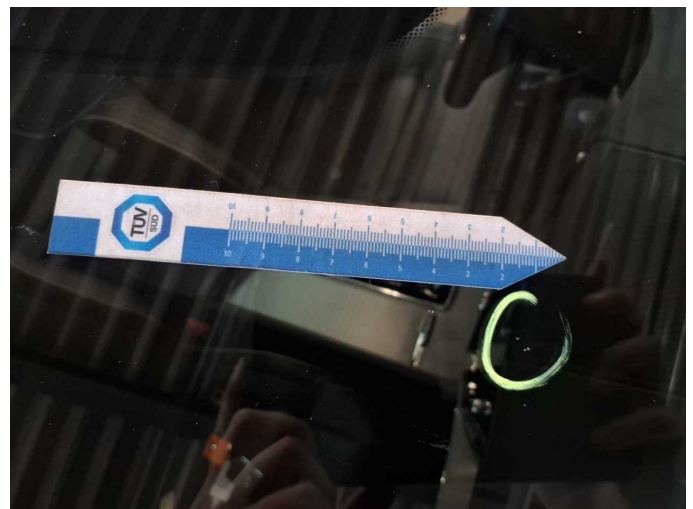

Wear and tear 1: Vehicle glazing: Windscreen - Stone chips - No deduction



Wear and tear 2: Wheel / tyres: Alloy rim - front right side - Scratched - No deduction



Wear and tear 2: Wheel / tyres: Alloy rim - front right side - Scratched - No deduction



Wear and tear 3: Wheel / tyres: Alloy rim - front left side - Scratch(es) - No deduction



Wear and tear 3: Wheel / tyres: Alloy rim - front left side - Scratch(es) - No deduction

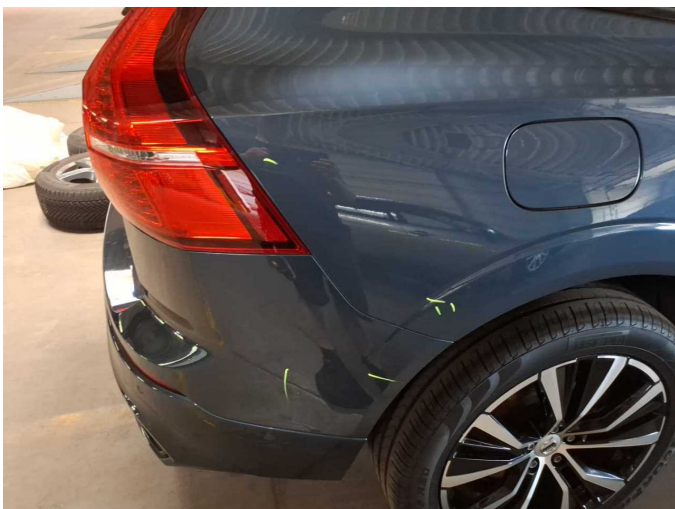

Accident 1: Side right

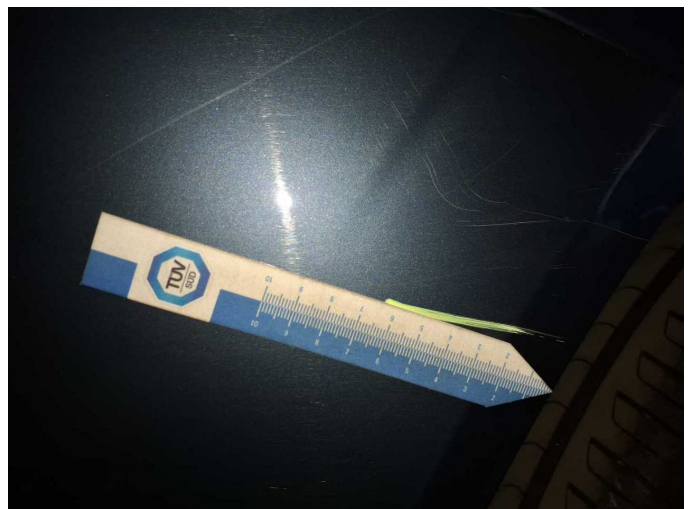

Accident 1: Side right



Accident 1: Side right

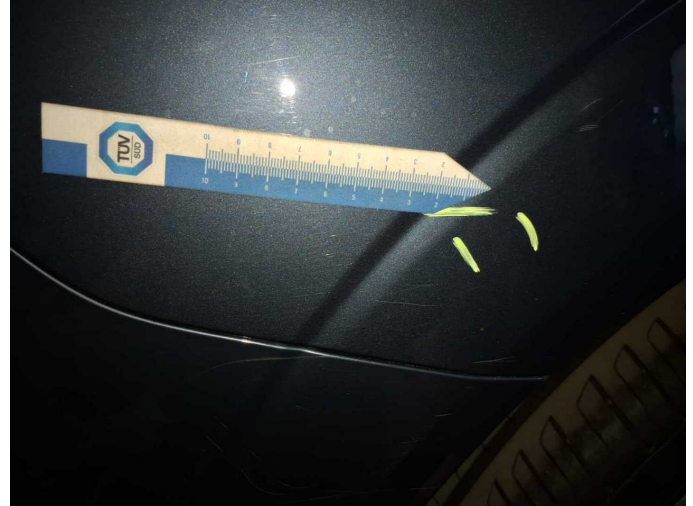

Accident 1: Side right



Accident 1: Side right



Accident 1: Side right



Repainting 1: Bonnet

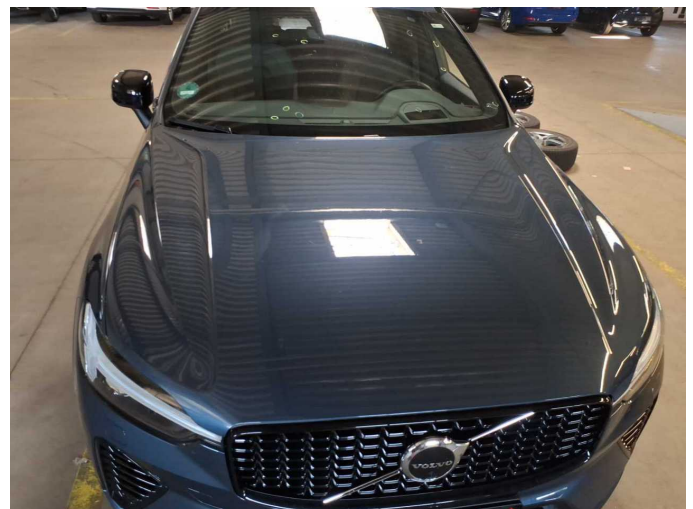

Repainting 1: Bonnet



Repainting 1: Bonnet



Repainting 1: Bonnet



Repainting 2: Door - front left side



Repainting 2: Door - front left side



Repainting 2: Door - front left side



Repainting 2: Door - front left side



Bonnet: 173 µm



Door - front left side: 175 µm



Wartungshistorie

(gemäß Auftraggeber Informationen)

Fahrgestellnummer: LYVUZH5V8PB304667

Hersteller / Modell: VOLVO VOLVO XC60 T8 AWD Recharge Ultimate Dark

Datum	KM-Stand	Beschreibung
23.10.2025	93.092	Motoröl b. Wartung; Ölfilter ern; Regelwartungsdienst; Wartung Sonstiges
25.04.2025	75.769	Systemtest/Eigendiagnose
15.11.2024	58.514	Luffiltereinsatz ern; Motoröl b. Wartung; Ölfilter ern; Regelwartungsdienst; Reparatur Sonstiges; Wartung Sonstiges; Zündkerzen ern
02.02.2024	27.218	Motoröl b. Wartung; Ölfilter ern; Regelwartungsdienst; Wartung Sonstiges