

Expertise

Protocol number: 46346868
Order No. / Reference: 26595600
Inspection date: 3 Jul 2026

Manufacturer: Peugeot

Model: 208 Elektromotor 136 Allure

VIN: VR3UHZKXZPT567836



Vehicle details

Manufacturer / Type / Model / Equipment

Peugeot 208 Elektromotor 136 Allure

Vehicle Identification number VR3UHZKXZPT567836

Mileage (Read) 8,355 km

First registration 27 Jun 2023

Number of holders 1

Power / Engine displacement 57 kw /

Fuel type / Cylinder Electric / 0

Gearbox / Number of gears Direct drive / 1

Type of drive Front drive

Type of vehicle Saloon car

Colour / colour code Faro Gelb Metallic

Doors / Seats 5 / 5

Upholstery type Cloth / leather combination

Colour of upholstery Grey-Black

readiness to drive Roadworthy



Vehicle details			
Maintenance booklet / proof	Available / complete	Next maintenance in	21,300 km
Last service on / at	07/2025 at 4,681 km		
Key is / should be	2 / 2	FZG documents	ZB#2 (B) was available (copy), ZB#1 (S) was not available.
		Letter No.	GG064307
Previous damage / Accident	Detectable	Repainting	None detectable
Inspection conditions	sufficient	Lifting equipment / pit	No
Test drive	Not performed	Engine function test	Performed
readiness to drive	Roadworthy		
Manufacturer key number/ type code number	1889 / ACH 00040		
Emission standard	2017/1151;WLTP;reine Elektrofz	fine dust sticker	
Permitted total weight	1,910 kg	Empty weight	

Tyres

Mounted tyres				
#	Tyre size	Type of tyre	Manufacturer	Tread depth
1)	195/55 R16 87V	All-season tyres on Light alloy	Falken	6mm / 6mm
2)	195/55 R16 87V	All-season tyres on Light alloy	Falken	7mm / 7mm
Replacement				
Typ	Tyre size	Type of tyre	Manufacturer	Tread depth
	Tirefit	Expiration date 08/2028		

Legend: Tread depth information for the left tire is listed first, for the right tire it is listed second on the axle in the direction of travel.

TÜV SÜD Auto Partner GmbH
Wiesenring 2
04159 Leipzig

Inspection location
Hartmann Fleet Professionals GmbH
Leerenstraße 25
29683 Bad Fallingbommel



Equipment



Standard equipment

- "e" logo on the C-pillar and e208 logo on the tailgate
- ABS (Anti-lock Braking System)
- Airbag for driver and front passenger (passenger airbag can be deactivated)
- Acoustic pedestrian warning system (AVAS)
- Electrically folding exterior mirrors
- Exterior mirror caps Perla Nera Black
- Hill start assist
- Turn signals with lane change indicator function
- third brake light
- Three-point seat belts at all seating positions (three-point seat belts with belt locks, pyrotechnic belt tensioners, warning light and warning signal when the seat belt is not fastened or is released for driver and front passenger, three-point seat belts, belt force limiters on the side seats, Isofix child seat anchors on the outer seats, warning light and warning signal when the seat belt is released)
- Electric front windows (with comfort operation and anti-pinch protection)
- Follow-me-home function (automatic)
- noise-reducing windshield
- Transmission: Direct drive
- Heated rear window
- Rear apron in black
- Interior mirror automatically dimming
- Manual child lock
- Headrests (5)
- Paintwork: Faro Yellow
- LED taillights
- Steering wheel adjustable for height and reach
- light sensor
- Front center armrests (with storage compartment)
- Emergency brake assist (with automatic activation of the hazard warning lights)
- Pollen filter
- Upholstery: Fabric/faux leather (Cozy)
- Radio: RCC audio system (mono tuner - 6 speakers - MP3-compatible - Bluetooth hands-free system with audio streaming via Bluetooth - USB port - operation via steering wheel and touchscreen)
- Radio accessories: Multifunctional touchscreen with 7" color screen (capacitive screen - 7 piano key "toggle switches")
- Wheel arches in glossy black
- Rain sensor
- Tire pressure monitoring system
- Wheels: 16" "Elborn" alloy wheels (with 195/55 R 16 tires)
- Keyless start system
- Electric power steering
- Lane keeping assist with steering intervention
- Daytime running lights: LED daytime running lights
- Door handles painted in car color
- Doors lock automatically when driving off
- Storage compartment with smartphone holder
- Active Safety Brake
- Airbag: Front side airbag
- Airbag: Curtain airbags front and rear
- Analog instrument cluster with dot matrix in color
- Electrically adjustable and heated exterior mirrors with integrated LED turn signals
- Trim panel between the taillights in glossy black
- On-board computer
- Ceiling light at the front, 2 reading lamps at the front
- EBV (Electronic Brakeforce Distribution)
- Eco-LED headlights
- Rear parking aid, acoustic and visual
- ESP (Electronic Stability Program) with ASR (Anti-Slip Regulation)
- Driving mode selector "Eco" and "Sport"
- Electric rear windows (with comfort operation and anti-pinch protection)
- electric parking brake
- Front collision warning
- Cruise control system with speed limiter
- Cup holder in the center console
- rear window wiper
- Rear spoiler, glossy black
- Map pockets on the front seatbacks
- Automatic climate control with activated carbon filter
- Radiator grille with applications in body color
- Charging cable: Mode 3 charging cable (Type 2, up to 7.4 kW), 6 meters long
- Steering wheel: Small multifunction leather steering wheel, flattened at the top and bottom.
- Fatigue warning
- Peugeot Connect Box & Real-time Navigation by TomTom Services (with the free telematics services Peugeot Connect SOS and Peugeot Connect Assistance - GPS module - Integrated European SIM card - Speaker and microphone - Emergency battery)
- Radio accessories: Digital radio reception DAB+
- Radio accessories: Mirror Screen (transmission of multimedia content and apps from a compatible smartphone to the vehicle's touchscreen, allowing direct control of compatible functions and apps - Android Auto and Mirror Link (for compatible smartphone models with Android operating system) - CarPlay (for compatible iPhone models from Apple))
- Tire repair kit (compressor and tire sealant spray)
- Rear seat backrest 40/60 split folding
- Side and rear windows are more heavily tinted.
- Seats: Driver's seat height adjustable
- 12-volt socket in the trunk



- Traffic sign recognition (with display of the speed recommendation in the instrument cluster)
- Central locking system, activatable from inside via remote control (doors lock automatically when driving off)

- Electric version technology (Combo connector (Combined Charging System CCS) on the vehicle - On-board charger 11 kW - three-phase - Heat pump to reduce energy consumption and increase range in real everyday use)
- Immobiliser

Extra equipment

- All-weather tires
- cargo area tray
- Rubber floor mats

- Navigation system: 3D navigation system NAC (3D navigation including 3D display of buildings and monuments - voice recognition for navigation, telephone and media - touchscreen operation - real-time navigation by TomTom Services - including PEUGEOT Connect Box with the free telematics services Peugeot Connect SOS and Peugeot Connect Assistance - GPS module - integrated European SIM card - speaker and microphone - emergency battery)

Brief expert findings

Documents submitted	At the time of the inspection, the vehicle registration certificate Part 2 (title) was available, but the vehicle registration certificate Part 1 (document) was not. (Copy)
VIN comparison	The vehicle identification number (VIN) was read from the vehicle and its conformity with the submitted documents was confirmed by the undersigned during the inspection.
Inspection	The inspection conditions were sufficient for the assessment of the vehicle. No lifting equipment or pit was available for inspecting the vehicle. Therefore, inspection of the vehicle's underside was only possible to a limited extent.
Test drive	No test drive/shunting maneuver was carried out during the inspection of the vehicle.
Engine function test	An engine test run was performed.
readiness to drive	The vehicle was roadworthy at the time of inspection.

Value reducing factors

No.	Component group	Description
1	Misc.	Main inspection - No evidence - No deduction
2	Wheel / tyres	Alloy rim - front right side - Scratch(es) - Loss in value
3	Wing mirror - right side	Cap - Scratch(es) - Smart repair
4	Rear bumper	Spoiler - Scratch(es) - Loss in value
5	Wheel / tyres	Tyre - front right side - Broken / torn - Replace
6	Side panel - rear right side	Side panel - Dent / paintcoat damage - Smart repair

Wear and tear

No.	Component group	Description
1	Vehicle glazing	Windscreen - Stone chips - No deduction

The vehicle shows signs of wear and tear commensurate with its age and use.

Accident damages

No.	Accident
1	Rear, Side right



Order/Scope of Order

An order was placed to prepare a sales report for the described vehicle. This report includes the following:

- Description of key vehicle information
- Documentation of equipment features
(Delivery by third-party service providers)
- Documentation of damage, defects, missing parts
- Documentation of prior damage, unrepaired prior damage, repainting
- A brief visual or functional inspection of the equipment details, if possible.
(Functional testing of driver assistance systems is not included in the scope of services!)
- a photographic documentation of the vehicle

Basis for the order

This product is based on the guidelines for vehicle returns and valuations published by Alphabet Fleet GmbH. The expert makes the specific findings in each individual case objectively, within the framework of the prescribed standards, based on their own expertise.

The vehicle inspection takes place in a fully assembled, unassembled state.

Damage or defects that can only be detected during disassembly/diagnostic work or through further investigation remain within the realm of prognostic risk. An increased risk exists due to concealed defects caused by fraudulent misrepresentation and which were not identifiable by the expert.

Damage or defects resulting from normal use or wear and tear of the vehicle will be accepted in accordance with the applicable standard.

There was no explicit identification or monetary consideration of the expected features within the product.

Features which, in their nature and extent, slightly exceed normal use but do not constitute unacceptable damage, will be documented and indicated as signs of wear, if applicable.

Damage or defects that, according to the applicable standard, can no longer be attributed to normal use or wear and tear are listed under "Value Reducing Factors" in the product description.

Depending on the product specification, a monetary ID can be provided. If this takes place, the costs can be 100% or pro rata depending on the vehicle's age and mileage.

Previous damages

Non-repaired previous damages were found at the vehicle. The necessary repair costs are listed in the expert report or if necessary, are listed in detail in a separately enclosed repair cost calculation.



Figure 1: Diagonal front (left)



Figure 2: Diagonal front (right)



Figure 3: Diagonal rear (left)



Figure 4: Diagonal rear (right)



Figure 5: Interior - front



Figure 6: Interior - rear



Figure 7: Instrument cluster



Figure 8: Instrument panel



Figure 9: Interior 360° view



Figure 10: Cargo area



Figure 11: VIN



Figure 12: Mounted tyres

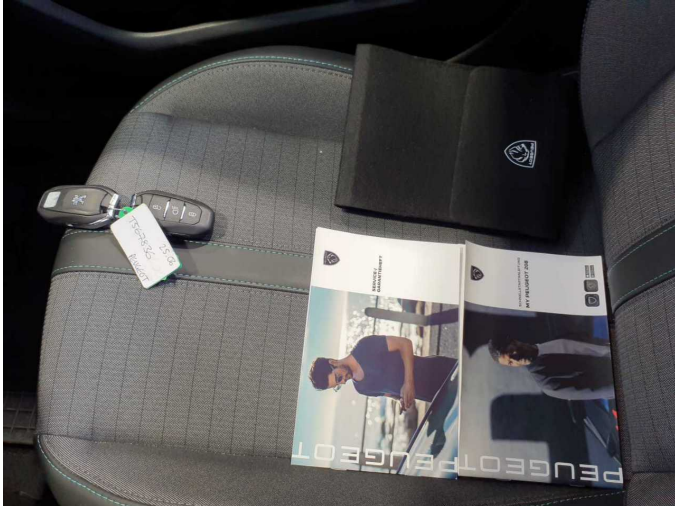

Figure 13: Documents



Figure 14: Navigation



Figure 15: Misc.



Figure 16: Misc.

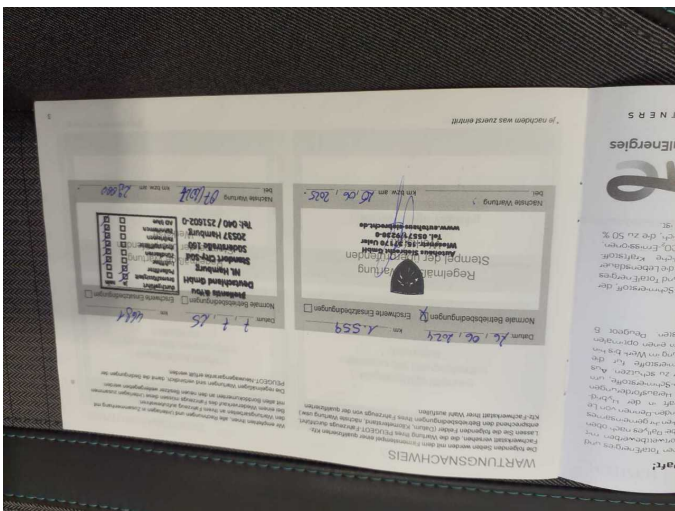

Figure 17: Misc.



Figure 18: Misc.



Figure 19: Misc.



Figure 20: Misc.

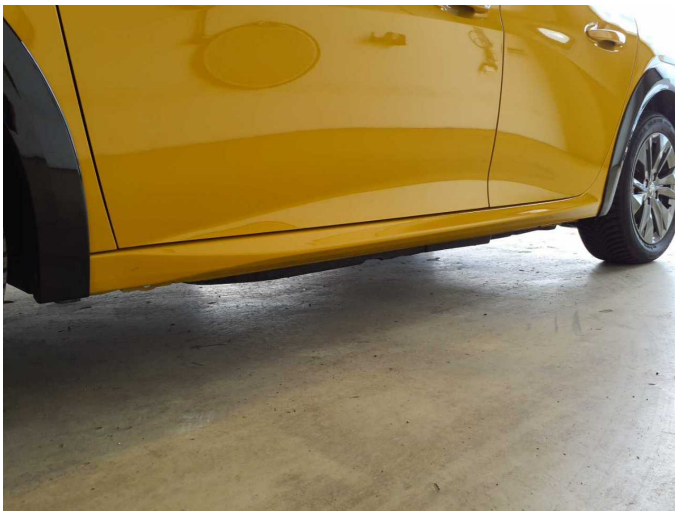

Figure 21: Misc.



Figure 22: Misc.

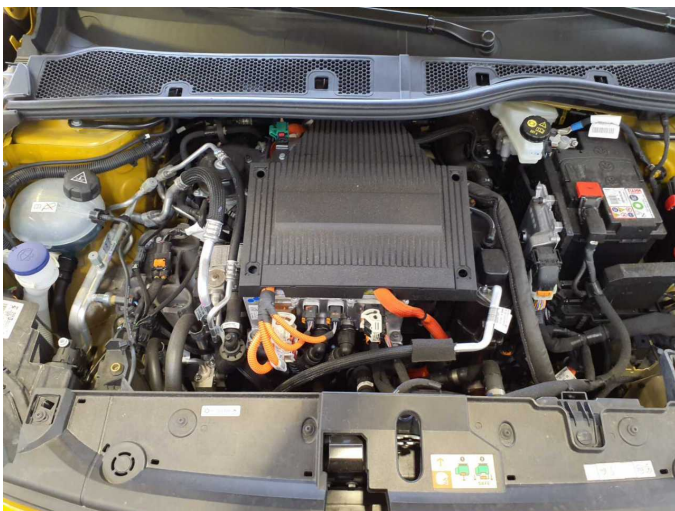

Figure 23: Misc.

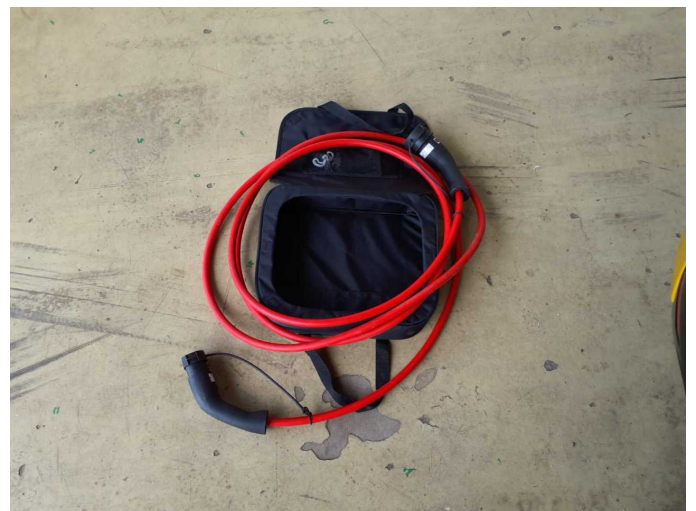

Figure 24: Misc.



Figure 25: Misc.



Damage 2: Wheel / tyres: Alloy rim - front right side - Scratch(es) - Loss in value



Damage 2: Wheel / tyres: Alloy rim - front right side - Scratch(es) - Loss in value



Damage 3: Wing mirror - right side: Cap - Scratch(es) - Smart repair

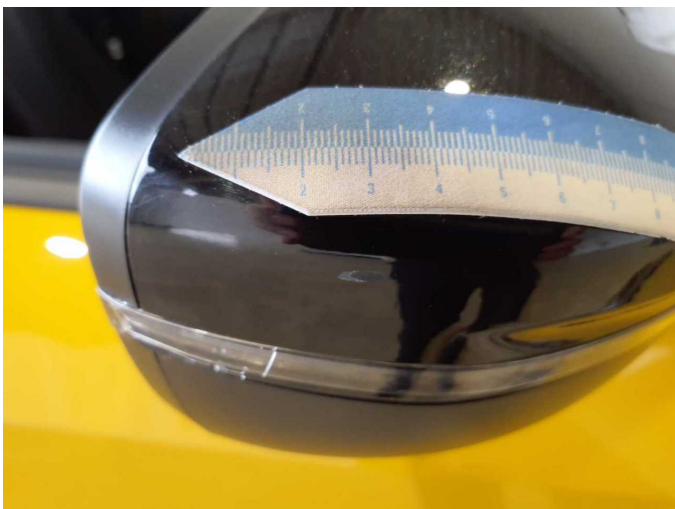

Damage 3: Wing mirror - right side: Cap - Scratch(es) - Smart repair

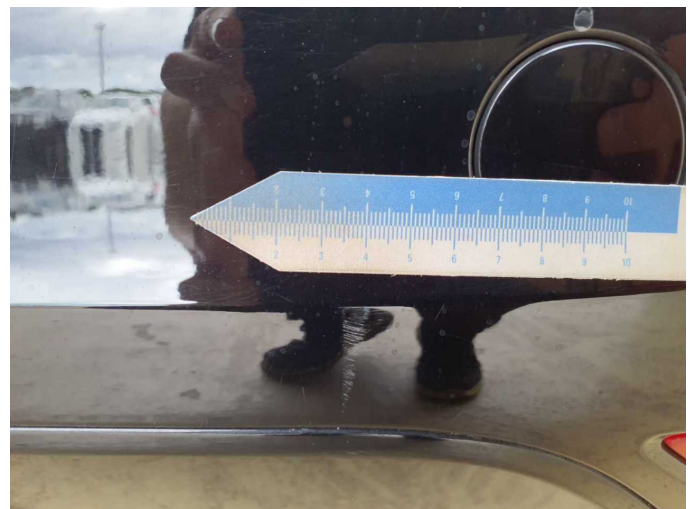

Damage 4: Rear bumper: Spoiler - Scratch(es) - Loss in value

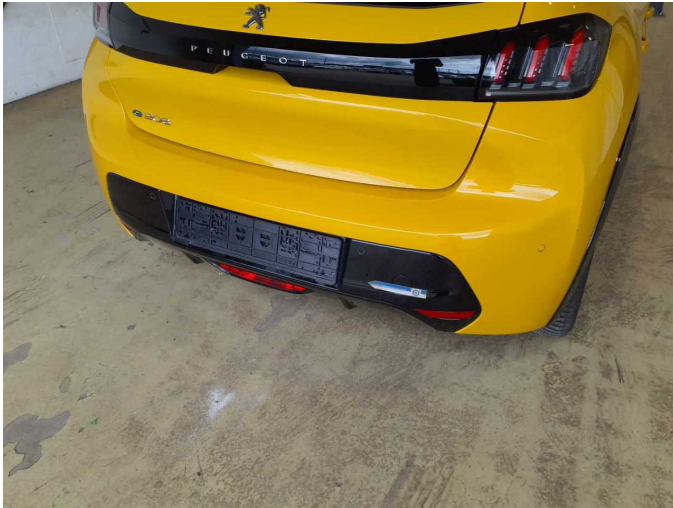

Damage 4: Rear bumper: Spoiler - Scratch(es) - Loss in value



Damage 5: Wheel / tyres: Tyre - front right side - Broken / torn - Replace



Damage 5: Wheel / tyres: Tyre - front right side - Broken / torn - Replace

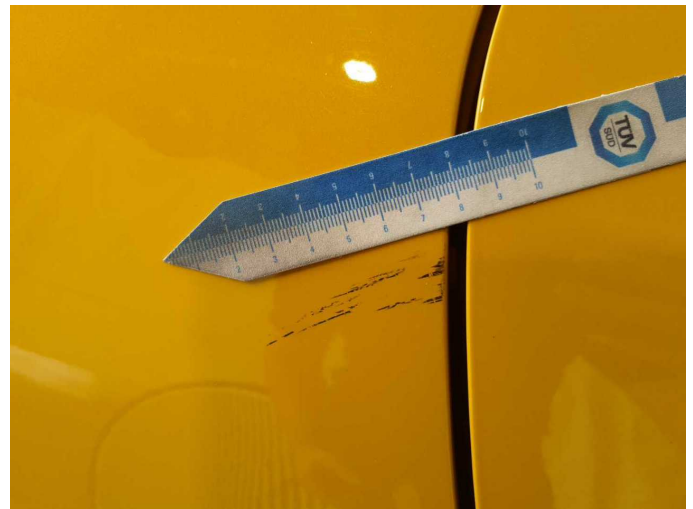

Damage 6: Side panel - rear right side: Side panel - Dent / paintcoat damage - Smart repair

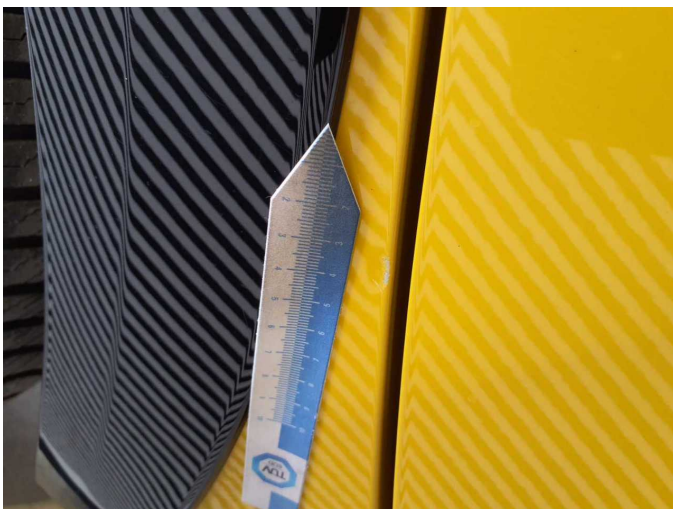

Damage 6: Side panel - rear right side: Side panel - Dent / paintcoat damage - Smart repair



Damage 6: Side panel - rear right side: Side panel - Dent / paintcoat damage - Smart repair



Accident 1: Rear, Side right

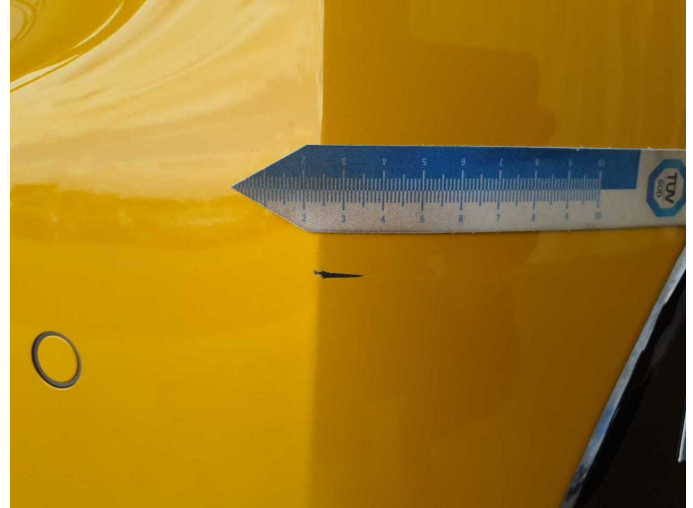

Accident 1: Rear, Side right



Accident 1: Rear, Side right



Accident 1: Rear, Side right

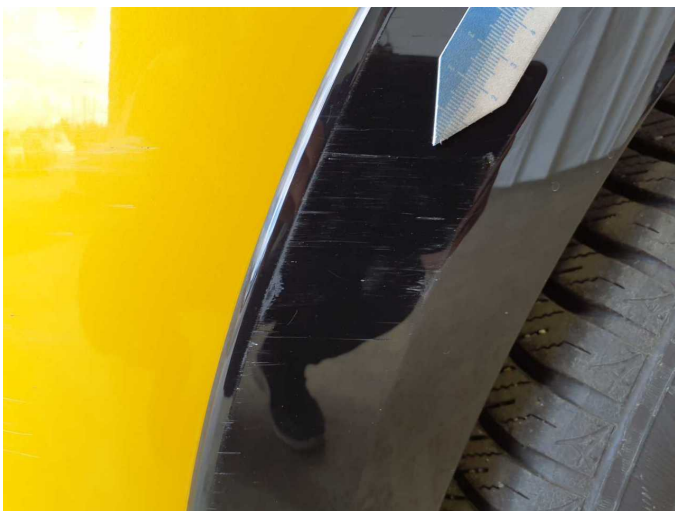

Accident 1: Rear, Side right

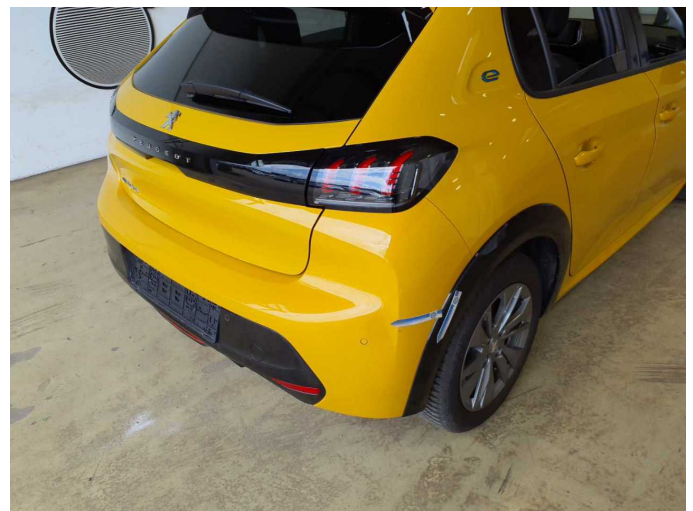

Accident 1: Rear, Side right