

Expertise

Protocol number: 45580028
Order No. / Reference: 26348595
Inspection date: 19 May 2026

Manufacturer: Skoda

Model: Kodiaq 2.0 TDI 4x4 DSG Style

VIN: TMBLJ9NSXP8036380



Vehicle details

Manufacturer / Type / Model / Equipment

Skoda Kodiaq 2.0 TDI 4x4 DSG Style

Vehicle Identification number TMBLJ9NSXP8036380

Mileage (Read) 90,231 km

First registration 28 Mar 2023

Number of holders 1

Next periodical technical inspection 03/2026
(Report not on hand)

Power / Engine displacement 110 kw / 1,968 ccm

Fuel type / Cylinder Diesel / 4

Gearbox / Number of gears Automatic / 7

Type of drive All-wheel drive

Type of vehicle SUV

Colour / colour code Blau Race Metallic

Doors / Seats 5 / 7

Upholstery type Cloth / leather combination

Colour of upholstery Black-Grey

Re-import no

readiness to drive Roadworthy



Vehicle details			
Maintenance booklet / proof	digital proof / complete	Next maintenance in	640 Tag(e)
Last service on / at	02/2026 at 83,774 km		
Key is / should be	2 / 2	FZG documents	ZB#2 (B) was available (copy), ZB#1 (S) was not available.
		Letter No.	GQ552763
Previous damage / Accident	Detectable	Repainting	None detectable
Inspection conditions	sufficient	Lifting equipment / pit	No
Test drive	Not performed	Engine function test	Performed
readiness to drive	Roadworthy		
Manufacturer key number/ type code number	8004 / ARU 04968		
Emission standard	EURO6;WLTP;AP;PI/CI; M, N1 I	fine dust sticker	
Permitted total weight	2,430 kg	Empty weight	

Tyres

Mounted tyres				
#	Tyre size	Type of tyre	Manufacturer	Tread depth
1)	215/65 R17 103V	Winter tyres on Light alloy	Bridgestone	4mm / 4mm
2)	215/65 R17 103V	Winter tyres on Light alloy	Bridgestone	6mm / 6mm

Additional tyres				
#	Tyre size	Type of tyre	Manufacturer	Tread depth
1)	235/50 R19 99V	Summer tyres on Light alloy	Hankook	4mm / 4mm
2)	235/50 R19 99V	Summer tyres on Light alloy	Hankook	6mm / 6mm

Replacement				
Typ	Tyre size	Type of tyre	Manufacturer	Tread depth
N	145/85 R17 103M	Summer tyres on Steel	Sonstige	4 mm

Legend: Tread depth information for the left tire is listed first, for the right tire it is listed second on the axle in the direction of travel.



Equipment

Standard equipment

- 12V socket in the center console and in the trunk
- Storage compartments behind the wheel arches in the trunk
- Airbag, driver's knee airbag
- Airbag, front side airbags
- Permanent all-wheel drive
- Traction control (ASR)
- Electrically folding exterior mirrors including interior and driver's side mirrors with automatic dimming
- Hill start assist
- Care Connect: Proactive services (10-year term)
- Roof rails, anodized
- Diesel particulate filter
- Third brake light
- eCall
- Electronic transverse differential lock (XDS+)
- Driving light assistant and rain sensor
- High Beam Assist (Light Assist)
- Front footwell lighting
- Closed storage compartment on the driver's side
- Transmission: 7-speed dual-clutch transmission (DSG)
- Illuminated glove compartment
- Kessy - keyless entry and start-stop system
- Climatronic air conditioning (2-zone)
- Front and rear headrests are height-adjustable.
- LED taillights in crystal glass look & LED license plate lights
- Reading lights at the front of the headliner
- Rear center armrest with cup holders
- Engine drag torque control (MSR)
- Multi-collision brake
- Upholstery: Fabric-leather
- Radio: Bolero infotainment system
- Radio accessories: Digital radio reception DAB+
- Radio accessories: Wireless SmartLink
- Tire pressure monitoring
- Heated windshield washer nozzles, front
- Headlights washer / wiper system
- Kodiahq seat belts
- Seats: Adjustable lumbar support in the front seats
- Seats: Height-adjustable front seats
- Seats: Remote release of the rear seat backrests (2nd row) in the boot
- Speed limiter
- Telephone: Convenient hands-free telephone system including phone box
- Lashing eyes in the trunk
- Central locking with remote control
- Storage compartment on the left wheel arch
- front aero windshield wipers
- Airbag, driver and passenger
- Airbag, head airbags
- Allergen filter
- Anti-lock braking system (ABS)
- Dashboard in black / black, door trim in black
- Electrically adjustable and heated exterior mirrors with integrated side indicators
- Hydraulic brake assist (HBA)
- Grey headliner
- Decorative inlay Linear Diamonds
- Tachometer
- Easy Start (start-stop button)
- Electronic parking brake including auto-hold function
- ESC Electronic Stability Control
- Electric windows front and rear
- Front radar assistant including city emergency braking function with pedestrian detection
- Cruise control
- Tinted windows
- Isofix anchorage on the outer rear seats including top tether
- Boot cover, roll-up and removable
- LED matrix headlights and dynamic high beam assist (Light Assist)
- Steering wheel: Leather steering wheel with multifunction buttons including paddle shifters.
- Front center armrest, including storage compartment
- Multifunction display in the instrument cluster, color
- Front and rear parking sensors
- Wheel arch cover
- Radio accessories: 8 speakers
- Radio accessories: SmartLink
- Tire Mobility Kit
- Rear seat backrest split 60:40, foldable, longitudinally adjustable, backrest angle adjustable
- Electromechanical power steering
- Seats: Heated front seats
- Seats: Electrically adjustable front seats with memory function
- Skoda Care Connect
- Sun visor on driver and passenger side with illuminated vanity mirror
- Front door sill trims
- Variable fastening concept in the trunk
- Immobiliser



Extra equipment

- Adaptive Cruise Control (ACC) (control range up to 210 km/h) (replaces cruise control)
- Electric tailgate operation including comfort opening
- Climatronic air conditioning (3-zone) (fully automatic, separately adjustable for driver, front passenger and rear seats, including humidity sensor and odor and allergen filter)
- Package: Business Amundsen (Style) (Amundsen dynamic radio navigation system - Digital Cockpit Plus (10") - Driver fatigue detection - 230V socket and a USB charging port (Type-C) on the back of the front center armrest - Sunset - Acoustic glazing in the front doors - Luggage net partition - Infotainment Online (3-year term))
- Wheels: 18" steel spare wheel, space-saving (tire 145/85 R18 incl. jack, wheel bolt wrench, load floor cover replaces tire mobility kit)
- Seats: 3rd row of seats (7-seater), cargo cover in the trunk
- Seats: Folding tables on the front seatbacks
- Windscreen, wirelessly heated
- Anti-theft alarm system with SAFE system incl. Kessy & Easy Start (interior monitoring and tilt sensor incl. Kessy & Easy Start)
- Paint finish: Metallic / Pearl effect
- Steering wheel: Heated steering wheel (height and reach adjustable leather steering wheel with multifunction buttons including paddle shifters)
- Package: Family (Removable waste bin for the door panel - Sunshades for the rear side windows - Door edge protectors)
- Electric panoramic sunroof including sunshade (no glasses compartment in the headliner)
- Proactive occupant protection including rear side airbags
- Wheels: 19" alloy wheels Procyon Aero Anthracite (7Jx19 tires 235/50 R19 99V ET43)
- Rear view camera
- Seats: Heated front and outer rear seats
- Auxiliary heating

Brief expert findings

Documents submitted	At the time of the inspection, the vehicle registration certificate Part 2 (title) was available, but the vehicle registration certificate Part 1 (document) was not. (Copy)
VIN comparison	The vehicle identification number (VIN) was read from the vehicle and its conformity with the submitted documents was confirmed by the undersigned during the inspection.
Inspection	The inspection conditions were sufficient for the assessment of the vehicle. No lifting equipment or pit was available for inspecting the vehicle. Therefore, inspection of the vehicle's underside was only possible to a limited extent.
Test drive	No test drive/shunting maneuver was carried out during the inspection of the vehicle.
Engine function test	An engine test run was performed.
readiness to drive	The vehicle was roadworthy at the time of inspection.

Value reducing factors

No.	Component group	Description
1	Misc.	Main inspection - Due - Perform
2	Rear bumper	Rear bumper - Scratched - repair according to calculation
3	Door - rear left side	Door - Deformed - Replace

Wear and tear

No.	Component group	Description
1	Wheel / tyres	Tyre - front (Nicht Bestandteil der Ausstattung) - Does not meet the leasing specifications - No deduction
2	Front bumper	Front bumper - Stone chips - No deduction
3	Bonnet	Bonnet - Stone chips - No deduction
4	Interior	Interior - Scratch(es) - No deduction

The vehicle shows signs of wear and tear commensurate with its age and use.

Accident damages

No.	Accident
1	Side right



Order/Scope of Order

An order was placed to prepare a sales report for the described vehicle. This report includes the following:

- Description of key vehicle information
- Documentation of equipment features
(Delivery by third-party service providers)
- Documentation of damage, defects, missing parts
- Documentation of prior damage, unrepaired prior damage, repainting
- A brief visual or functional inspection of the equipment details, if possible.
(Functional testing of driver assistance systems is not included in the scope of services!)
- a photographic documentation of the vehicle

Basis for the order

This product is based on the guidelines for vehicle returns and valuations published by Alphabet Fleet GmbH. The expert makes the specific findings in each individual case objectively, within the framework of the prescribed standards, based on their own expertise.

The vehicle inspection takes place in a fully assembled, unassembled state.

Damage or defects that can only be detected during disassembly/diagnostic work or through further investigation remain within the realm of prognostic risk. An increased risk exists due to concealed defects caused by fraudulent misrepresentation and which were not identifiable by the expert.

Damage or defects resulting from normal use or wear and tear of the vehicle will be accepted in accordance with the applicable standard.

There was no explicit identification or monetary consideration of the expected features within the product.

Features which, in their nature and extent, slightly exceed normal use but do not constitute unacceptable damage, will be documented and indicated as signs of wear, if applicable.

Damage or defects that, according to the applicable standard, can no longer be attributed to normal use or wear and tear are listed under "Value Reducing Factors" in the product description.

Depending on the product specification, a monetary ID can be provided. If this takes place, the costs can be 100% d or pro rata depending on the vehicle's age and mileage.

Previous damages

Non-repaired previous damages were found at the vehicle. The necessary repair costs are listed in the expert report or if necessary, are listed in detail in a separately enclosed repair cost calculation.

Comments

- Die Unterbodenbesichtigung war nur ebenerdig und eingeschränkt möglich -Mehrkosten möglich.
- Für den montierten Radsatz wurde kein Nachweis erbracht.
- Winterradsatz ist kein Bestandteil des Auslieferungsumfangs.



Figure 1: Diagonal front (left)



Figure 2: Diagonal front (right)



Figure 3: Diagonal rear (left)



Figure 4: Diagonal rear (right)



Figure 5: Interior - front



Figure 6: Interior - rear



Figure 7: Instrument cluster



Figure 8: Instrument panel



Figure 9: Interior 360° view



Figure 10: Cargo area

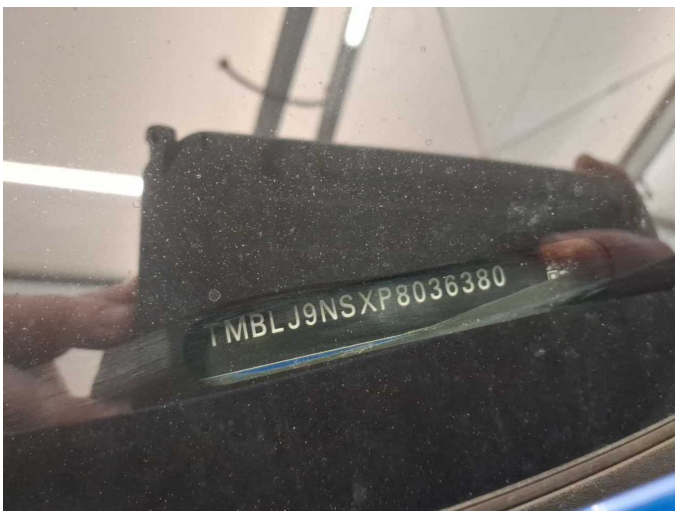

Figure 11: VIN



Figure 12: Mounted tyres



Figure 13: Documents



Figure 14: Documents



Figure 15: Documents



Figure 16: Additional tyres

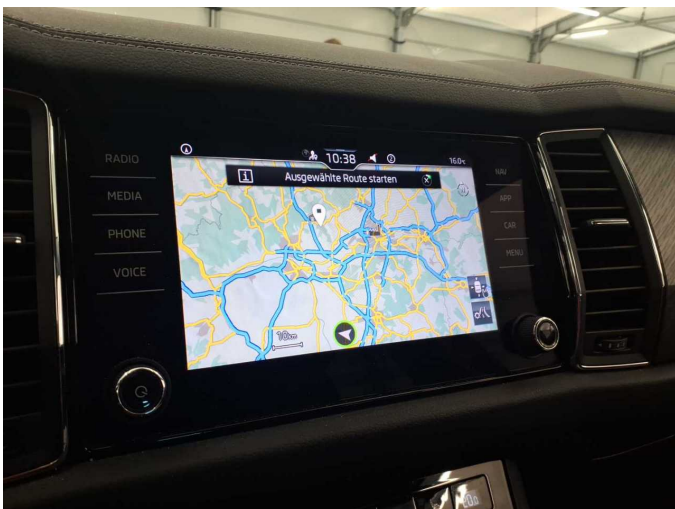

Figure 17: Navigation



Figure 18: Misc.



Figure 19: Misc.



Figure 20: Misc.



Figure 21: Misc.



Figure 22: Misc.



Figure 23: Misc.



Figure 24: Misc.



Figure 25: Misc.

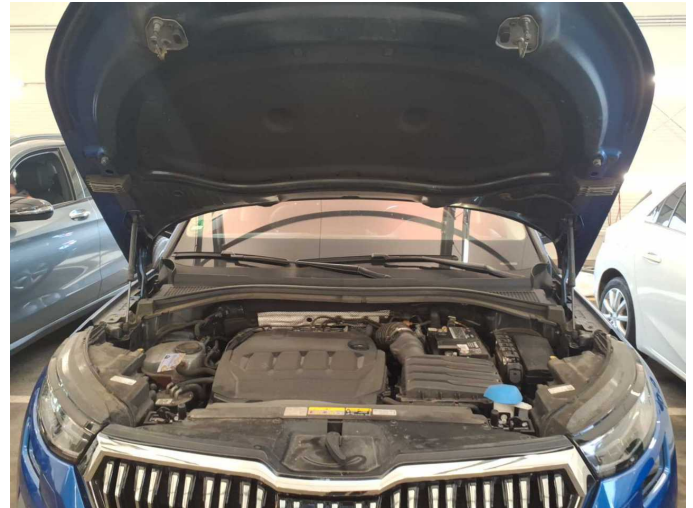

Figure 26: Misc.



Figure 27: Misc.



Figure 28: Misc.



Figure 29: Misc.



Figure 30: Misc.



Figure 31: Misc.



Figure 32: Misc.

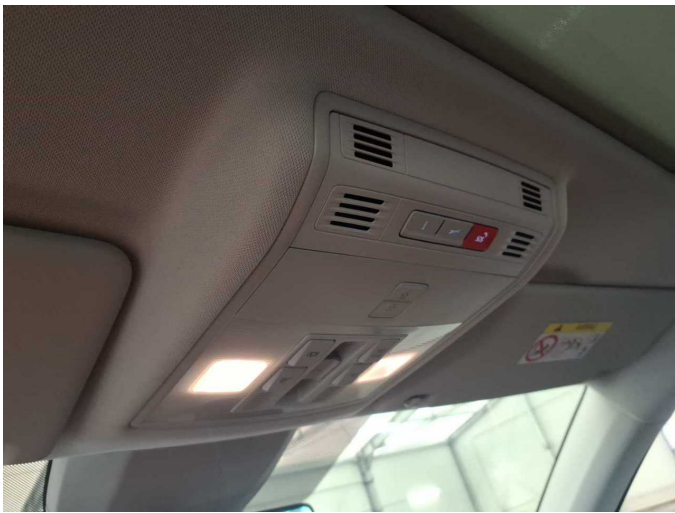

Figure 33: Misc.



Figure 34: Misc.



Damage 2: Rear bumper: Rear bumper - Scratched - repair according to calculation

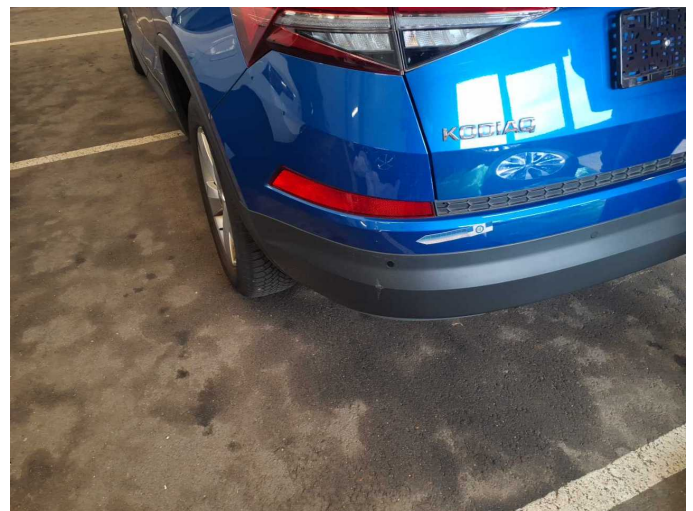

Damage 2: Rear bumper: Rear bumper - Scratched - repair according to calculation



Damage 2: Rear bumper: Rear bumper - Scratched - repair according to calculation



Damage 2: Rear bumper: Rear bumper - Scratched - repair according to calculation



Damage 2: Rear bumper: Rear bumper - Scratched - repair according to calculation



Damage 3: Door - rear left side: Door - Deformed - Replace



Damage 3: Door - rear left side: Door - Deformed - Replace

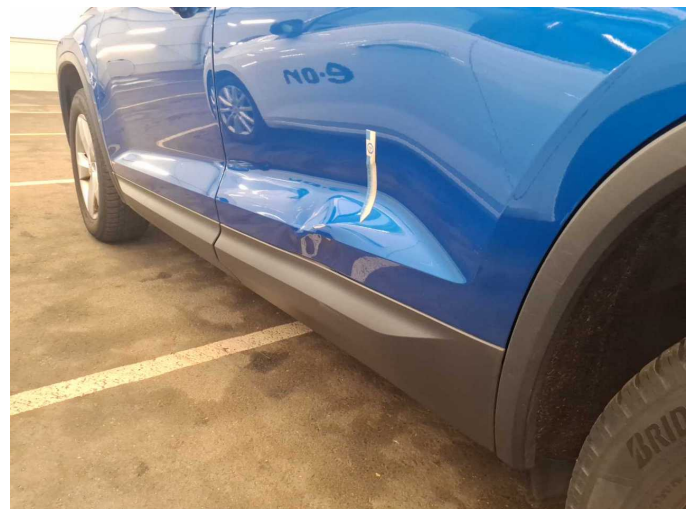

Damage 3: Door - rear left side: Door - Deformed - Replace



Damage 3: Door - rear left side: Door - Deformed - Replace



Damage 3: Door - rear left side: Door - Deformed - Replace

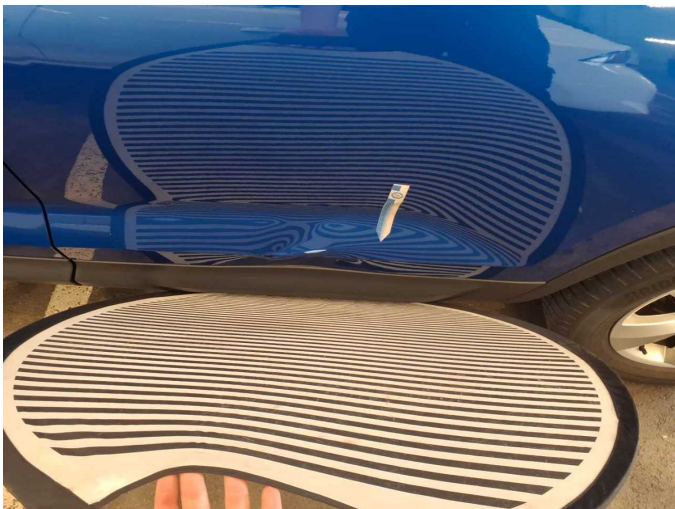

Damage 3: Door - rear left side: Door - Deformed - Replace

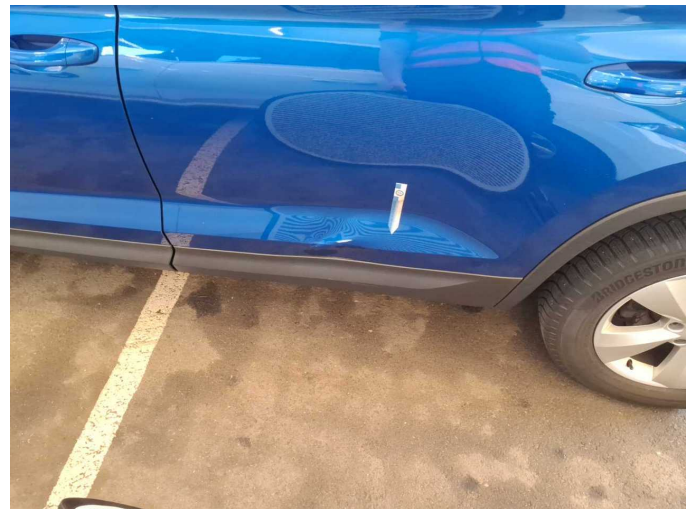

Damage 3: Door - rear left side: Door - Deformed - Replace



Damage 3: Door - rear left side: Door - Deformed - Replace



Wear and tear 1: Wheel / tyres: Tyre - front (Nicht Bestandteil der Ausstattung) - Does not meet the leasing specifications - No deduction



Wear and tear 1: Wheel / tyres: Tyre - front (Nicht Bestandteil der Ausstattung) - Does not meet the leasing specifications - No deduction



Wear and tear 1: Wheel / tyres: Tyre - front (Nicht Bestandteil der Ausstattung) - Does not meet the leasing specifications - No deduction

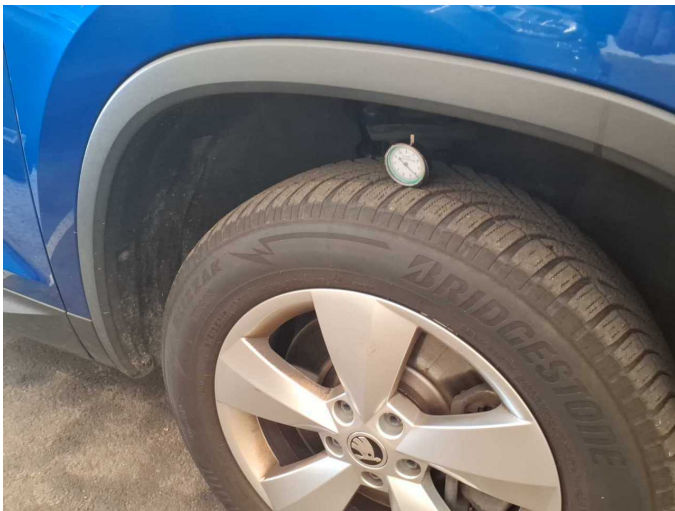

Wear and tear 1: Wheel / tyres: Tyre - front (Nicht Bestandteil der Ausstattung) - Does not meet the leasing specifications - No deduction

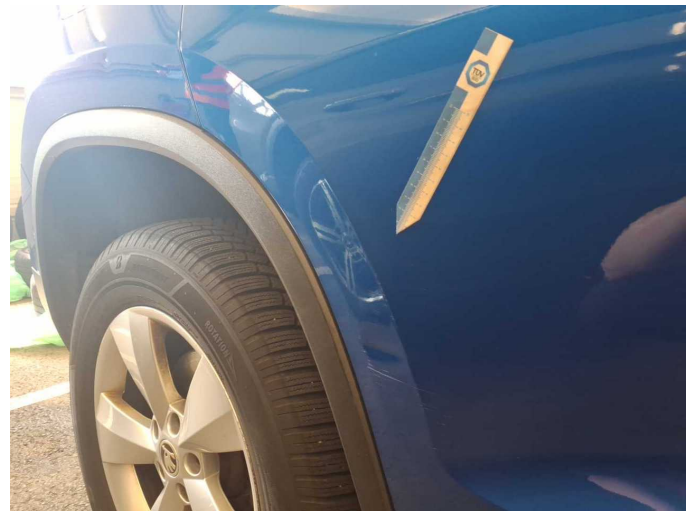

Accident 1: Side right

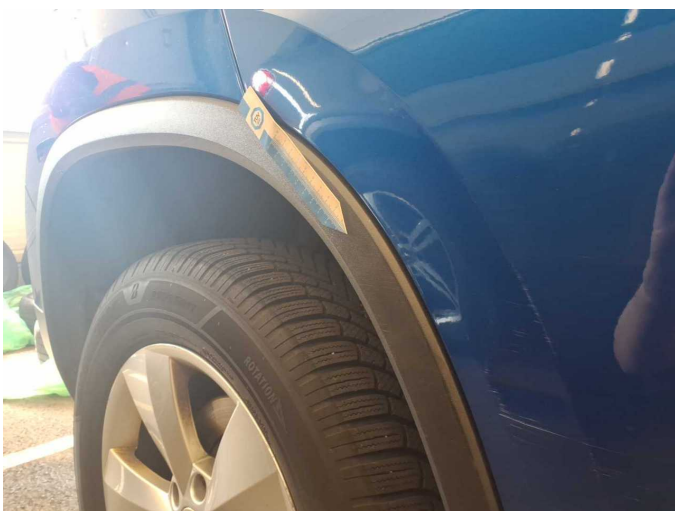

Accident 1: Side right



Accident 1: Side right



Accident 1: Side right



Accident 1: Side right

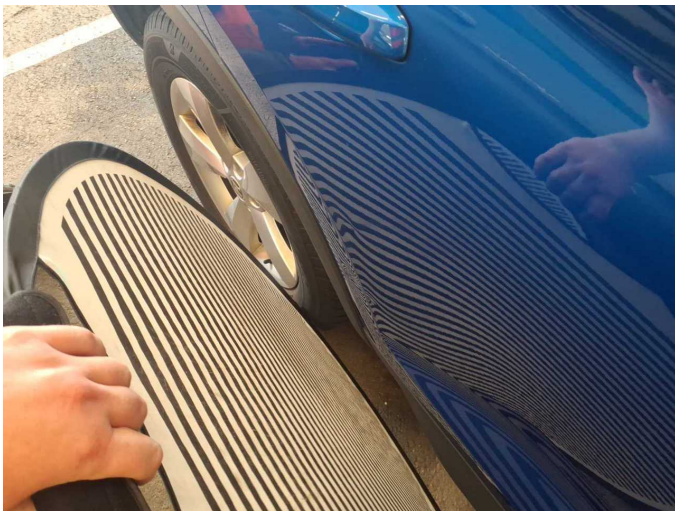

Accident 1: Side right

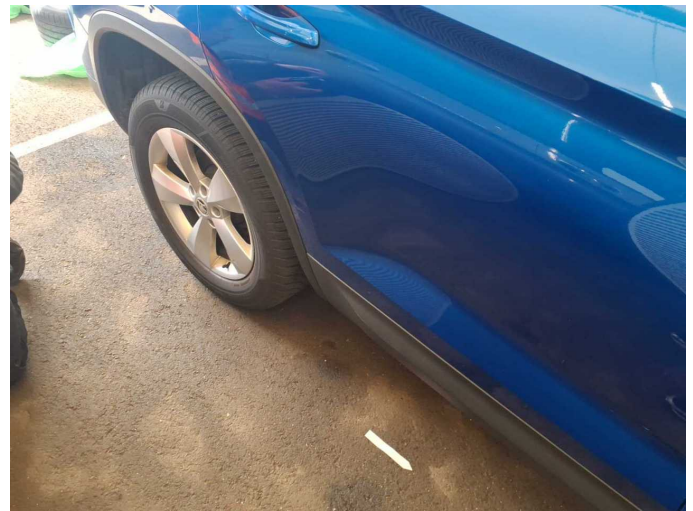

Accident 1: Side right



Wartungshistorie

(gemäß Auftraggeber Informationen)

Fahrgestellnummer: TMBLJ9NSXP8036380
Hersteller / Modell: SKODA SKODA Kodiaq 2.0 TDI 4x4 DSG Style

Datum	KM-Stand	Beschreibung
20.02.2026	83.774	Kraftstofffilter ern; Motoröl b. Wartung; Ölfilter ern; Regelwartungsdienst; Systemtest/Eigendiagnose; Wartung Sonstiges
01.09.2025	68.332	Bremse Sonstiges; Bremsklötze hinten; Bremsklötze vorne; Bremsscheiben + Klötze h; Bremsscheiben + Klötze v; Bremsscheiben hinten; Bremsscheiben vorne
02.04.2025	54.842	Bremsflüssigkeit; Bremsflüssigkeit ern; Getriebeöl ern/prüfen; Motoröl b. Wartung; Ölfilter ern; Ölwechsel - Hinterachse; Regelwartungsdienst; Reparatur Sonstiges; Wartung Sonstiges
22.02.2024	28.571	Motoröl b. Wartung; Ölfilter ern; Regelwartungsdienst; Wartung Sonstiges