

Expertise

Protocol number: 46163330
Order No. / Reference: 26002512
Inspection date: 22 Jun 2026

Manufacturer: Mercedes-Benz

Model: Vito 110 CDI Lang VA Kasten

VIN: W1V44760313701186



Vehicle details

Manufacturer / Type / Model / Equipment

Mercedes-Benz Vito 110 CDI Lang VA Kasten

Vehicle Identification number	W1V44760313701186
Mileage (Read)	65,595 km
First registration	27 Feb 2020
Number of holders	1
Next periodical technical inspection	02/2026 (Report not on hand)

Power / Engine displacement	75 kw / 1,750 ccm
------------------------------------	-------------------

Fuel type / Cylinder	Diesel / 4
-----------------------------	------------

Gearbox / Number of gears	Manual / 6
----------------------------------	------------

Type of drive	Front drive
----------------------	-------------

Type of vehicle	Van
------------------------	-----

Colour / colour code	Brillantsilber Metallic
-----------------------------	-------------------------

Doors / Seats	4 / 2
----------------------	-------

Upholstery type	Cloth
------------------------	-------

Colour of upholstery	Black-Grey
-----------------------------	------------

Re-import	no
------------------	----

readiness to drive	Roadworthy
---------------------------	------------



Vehicle details

Maintenance booklet / proof	digital proof / complete	Next maintenance in	150 Tag(e)
Last service on / at	09/2023 at 41,064 km		
Key is / should be	2 / 2	FZG documents	ZB#2 (B) was available (copy), ZB#1 (S) was not available.
		Letter No.	FS112148
Previous damage / Accident	Detectable	Repainting	Detectable
Inspection conditions	sufficient	Lifting equipment / pit	yes
Test drive	Not performed	Engine function test	With complaint
readiness to drive	Roadworthy		
Manufacturer key number/ type code number	2222 / ARU 00034		
Emission standard	EURO6;WLTP;CI;PI/CI;N1 III, N2	fine dust sticker	
Permitted total weight	2,800 kg	Empty weight	

Tyres

Mounted tyres

#	Tyre size	Type of tyre	Manufacturer	Tread depth
1)	205/65 R16 107T	Winter tyres on Steel	Pirelli	6mm / 6mm
2)	205/65 R16 107T	Winter tyres on Steel	Pirelli	7mm / 7mm

Additional tyres

#	Tyre size	Type of tyre	Manufacturer	Tread depth
1)	205/65 R16 107T	Summer tyres on Steel	Pirelli	6mm / 6mm
2)	205/65 R16 107T	Summer tyres on Steel	Pirelli	7mm / 7mm

Legend: Tread depth information for the left tire is listed first, for the right tire it is listed second on the axle in the direction of travel.



Equipment

Standard equipment

- ABS, ESP, ASR, EBV, BAS (Anti-lock Braking System (ABS) - Electronic Stability Program (ESP) - Traction Control (ASR) - Electronic Brakeforce Distribution (EBV) - Brake Assist (BAS))
- Hill start assist
- Brake lights, adaptive
- Diesel particulate filter
- Transmission: 6-speed manual
- Seatbelt warning device for driver and front passenger seat
- tailgate (closed)
- Headrests (2), front
- Mercedes-Benz emergency call system (communication module (LTE) for digital services breakdown management)
- Wheels: Steel rims 6.5 J x 16
- Crosswind Assist
- Front stabilizer
- Cruise control
- Lashing eyes in the cargo area
- Maintenance interval indicator >>ASSYST<
- Central locking with radio remote control
- Airbag for driver and front passenger
- Attention Assistant
- Exterior mirrors, manually adjustable (2)
- Outdoor temperature display
- third brake light
- Ceiling interior light (in driver and passenger area)
- Electric window regulator driver/passenger (with anti-pinch protection, quick lowering and raising)
- Lockable glove box
- Instrument cluster (speedometer with trip odometer - digital clock - fuel gauge - electronic tachometer)
- Package: BlueEFFICIENCY (Efficiency Package)
- Upholstery: Fabric "Santiago"
- Key: 3-button remote control
- Power steering
- 12V socket
- continuous partition wall
- Windshield washer fluid level warning light
- Immobiliser

Extra equipment

- Upgrading/downgrading (upgrading to 3.05 t GVW)
- Battery: fleece battery 12 V / 92 Ah
- Comfort roof control unit
- Deletion: Cruise control
- Tempmatic controlled air conditioning
- Paint finish: Metallic
- Steering wheel adjustable for tilt and height
- Radio: Audio 15 (high-resolution 14.7 cm (5.8") display with TFT technology - 12-key telephone keypad - RDS/single tuner and traffic information decoder (TP/TA) - Bluetooth® hands-free system - USB and Aux-in connection - iPod® interface - SD memory card slot - two-way front speakers)
- Seats: Comfort driver's seat
- Heat-insulating glass (driver's cab)
- Electrically adjustable and heated exterior mirrors, left and right
- Installations
- Weight variant 3,050 kg
- Large fuel tank, approx. 70 liters
- LED light strip in the cargo area
- Package: Smoker's package
- Tires: 205/65 R 16
- Tire pressure monitoring
- Rear view camera
- Key: 3-button radio remote control iV with removal of partition
- Seat: Lumbar support driver's seat
- Seat heating on driver's side
- Auxiliary heater, electric

Brief expert findings

Documents submitted	At the time of the inspection, the vehicle registration certificate Part 2 (title) was available, but the vehicle registration certificate Part 1 (document) was not. (Copy)
VIN comparison	The vehicle identification number (VIN) was read from the vehicle and its conformity with the submitted documents was confirmed by the undersigned during the inspection.
Inspection	The inspection conditions were sufficient for the assessment of the vehicle. Lifting equipment and/or a pit were available for examining the vehicle.
Test drive	No test drive/shunting maneuver was carried out during the inspection of the vehicle.
Engine function test	An engine test run was performed, problem has been detected
readiness to drive	The vehicle was roadworthy at the time of inspection.



Value reducing factors

No.	Component group	Description
1	Trim / covers	Trim / covers (Dichtung) - Scratch(es) - Replace
2	Instrument panel	Air nozzle - centre - Broken / torn - Replace
3	Boot lid / rear door	Boot lid - Dent / paintcoat damage - Smart repair
4	Mudguard - left side	Mudguard - left side - Dent / paintcoat damage - Smart repair
5	Side panel - rear left side	Side panel - Dent / paintcoat damage - Smart repair
6	Seat - front	Seat cover - left side - Burn hole (cigarettes) - Smart repair
7	Door - front left side	Door - Dent / paintcoat damage - Smart repair
8	Seat - front	Seat cover - right side - Broken / torn - Smart repair
9	Misc.	Main inspection - Due - Perform
10	Engine	Engine (Schleifen, unsauber) - Noise - Perform diagnosis
11	Body	Wheel well - rear left side - Malposition - Replace
12	Tail light	Tail lamp - left side - Broken / torn - Replace
13	Rear bumper	Rear bumper (unpainted) - Scratch(es) - Loss in value
14	Front bumper	Front bumper (unpainted) - Scratch(es) - Loss in value
15	Sill - right side	Sill - Dent / paintcoat damage - Repair and paint
16	Sill - left side	Sill - Corrosion - Repair and paint
17	Bonnet	Bonnet - Dent / paintcoat damage - Paint

Wear and tear

No.	Component group	Description
1	Interior	Installations - Dent / paintcoat damage - No deduction
2	Door - front right side	Door - Dent / paintcoat damage - No deduction
3	Roof	Roof - Stone chips - No deduction
4	Wing mirror - right side	Cap - Scratch(es) - No deduction
5	Interior	Cargo space partition (Regaleinbauten) - Differs from the original configuration - No deduction

The vehicle shows signs of wear and tear commensurate with its age and use.

Previous damages

No.	Previous damage	Extent of damage (Net)
1	Rear, Side right, Provided by user / customer, from 10 Oct 2023	4.720,66 €

Repainting

No.	Repainting
1	Roof rail - right side, Professionally carried out, Invoice of repair done Non-existent
2	Side panel - rear right side, Professionally carried out, Invoice of repair done Non-existent
3	Door - rear right side, Professionally carried out, Invoice of repair done Non-existent

Paint coat thickness measurement

Roof rail - right side	182 µm	Side panel - rear right side	182 µm
Door - rear right side	180 µm		



Order/Scope of Order

An order was placed to prepare a sales report for the described vehicle. This report includes the following:

- Description of key vehicle information
- Documentation of equipment features
(Delivery by third-party service providers)
- Documentation of damage, defects, missing parts
- Documentation of prior damage, unrepaired prior damage, repainting
- A brief visual or functional inspection of the equipment details, if possible.
(Functional testing of driver assistance systems is not included in the scope of services!)
- a photographic documentation of the vehicle

Basis for the order

This product is based on the guidelines for vehicle returns and valuations of light commercial vehicles published by Alphabet Fleet Management GmbH. The expert makes the specific findings in each individual case objectively, within the framework of the prescribed standards, based on their own expertise.

The vehicle inspection takes place in a fully assembled, unassembled state.

Damage or defects that can only be detected during disassembly/diagnostic work or through further investigation remain within the realm of prognostic risk. An increased risk exists due to concealed defects caused by fraudulent misrepresentation and which were not identifiable by the expert.

Damage or defects resulting from normal use or wear and tear of the vehicle will be accepted in accordance with the applicable standard.

There was no explicit identification or monetary consideration of the expected features within the product.

Features which, in their nature and extent, slightly exceed normal use but do not constitute unacceptable damage, will be documented and indicated as signs of wear, if applicable.

Damage or defects that, according to the applicable standard, can no longer be attributed to normal use or wear and tear are listed under "Value Reducing Factors" in the product description.

Depending on the product specification, a monetary ID can be provided. If this takes place, the costs can be 100% or pro rata depending on the vehicle's age and mileage.

Previous damages

According to available information previous damages were repaired at the vehicle. Traces of repairs, which allow conclusions about the area of repair, were not recognizable during the inspection.

Comments

- Der montierte Winterradsatz ist kein Bestandteil des Auslieferungsumfangs.
- Für den montierten Radsatz wurde kein Nachweis erbracht.
- Winterradsatz ist kein Bestandteil des Auslieferungsumfangs.



Figure 1: Diagonal front (left)



Figure 2: Diagonal front (right)



Figure 3: Diagonal rear (left)



Figure 4: Diagonal rear (right)



Figure 5: Interior - front



Figure 6: Interior - rear



Figure 7: Instrument cluster



Figure 8: Instrument panel



Figure 9: Interior 360° view



Figure 10: Cargo area



Figure 11: VIN



Figure 12: Mounted tyres



Figure 13: Documents



Figure 14: Documents



Figure 15: Documents



Figure 16: Additional tyres



Figure 17: Navigation



Figure 18: Misc.



Figure 19: Misc.



Figure 20: Misc.



Figure 21: Misc.



Figure 22: Misc.

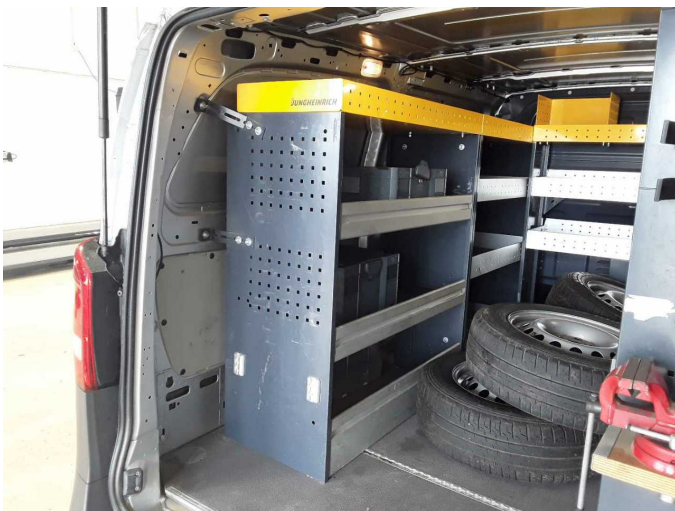

Figure 23: Misc.



Figure 24: Misc.



Figure 25: Misc.



Figure 26: Misc.



Damage 1: Trim / covers: Trim / covers (Dichtung) - Scratch(es) - Replace



Damage 1: Trim / covers: Trim / covers (Dichtung) - Scratch(es) - Replace



Damage 1: Trim / covers: Trim / covers (Dichtung) - Scratch(es) - Replace



Damage 2: Instrument panel: Air nozzle - centre - Broken / torn - Replace



Damage 2: Instrument panel: Air nozzle - centre - Broken / torn - Replace



Damage 3: Boot lid / rear door: Boot lid - Dent / paintcoat damage - Smart repair



Damage 3: Boot lid / rear door: Boot lid - Dent / paintcoat damage - Smart repair



Damage 4: Mudguard - left side: Mudguard - left side - Dent / paintcoat damage - Smart repair

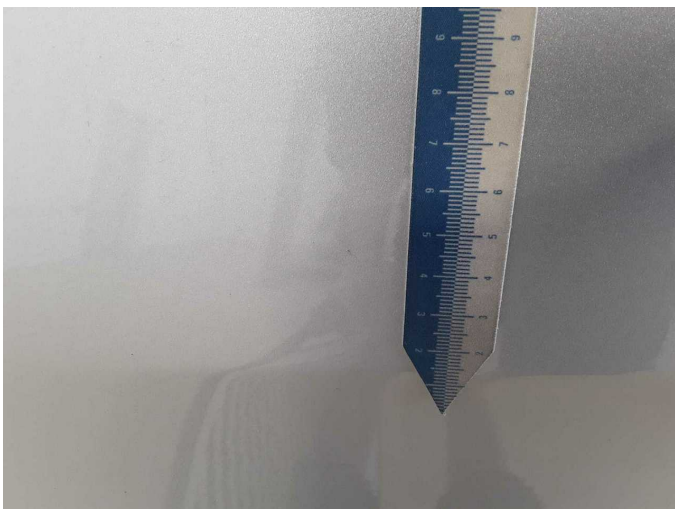

Damage 4: Mudguard - left side: Mudguard - left side - Dent / paintcoat damage - Smart repair



Damage 4: Mudguard - left side: Mudguard - left side - Dent / paintcoat damage - Smart repair



Damage 5: Side panel - rear left side: Side panel - Dent / paintcoat damage - Smart repair



Damage 5: Side panel - rear left side: Side panel - Dent / paintcoat damage - Smart repair



Damage 5: Side panel - rear left side: Side panel - Dent / paintcoat damage - Smart repair



Damage 6: Seat - front: Seat cover - left side - Burn hole (cigarettes) - Smart repair



Damage 6: Seat - front: Seat cover - left side - Burn hole (cigarettes) - Smart repair



Damage 7: Door - front left side: Door - Dent / paintcoat damage - Smart repair



Damage 7: Door - front left side: Door - Dent / paintcoat damage - Smart repair



Damage 8: Seat - front: Seat cover - right side - Broken / torn - Smart repair



Damage 8: Seat - front: Seat cover - right side - Broken / torn - Smart repair



Damage 10: Engine: Engine (Schleifen, unsauber) - Noise - Perform diagnosis



Damage 11: Body: Wheel well - rear left side - Malposition - Replace



Damage 11: Body: Wheel well - rear left side - Malposition - Replace



Damage 12: Tail light: Tail lamp - left side - Broken / torn - Replace



Damage 12: Tail light: Tail lamp - left side - Broken / torn - Replace



Damage 13: Rear bumper: Rear bumper (unpainted) - Scratch(es) - Loss in value



Damage 13: Rear bumper: Rear bumper (unpainted) - Scratch(es) - Loss in value



Damage 14: Front bumper: Front bumper (unpainted) - Scratch(es) - Loss in value



Damage 14: Front bumper: Front bumper (unpainted) - Scratch(es) - Loss in value



Damage 14: Front bumper: Front bumper (unpainted) - Scratch(es) - Loss in value



Damage 15: Sill - right side: Sill - Dent / paintcoat damage - Repair and paint



Damage 15: Sill - right side: Sill - Dent / paintcoat damage - Repair and paint



Damage 16: Sill - left side: Sill - Corrosion - Repair and paint



Damage 16: Sill - left side: Sill - Corrosion - Repair and paint



Damage 17: Bonnet: Bonnet - Dent / paintcoat damage - Paint

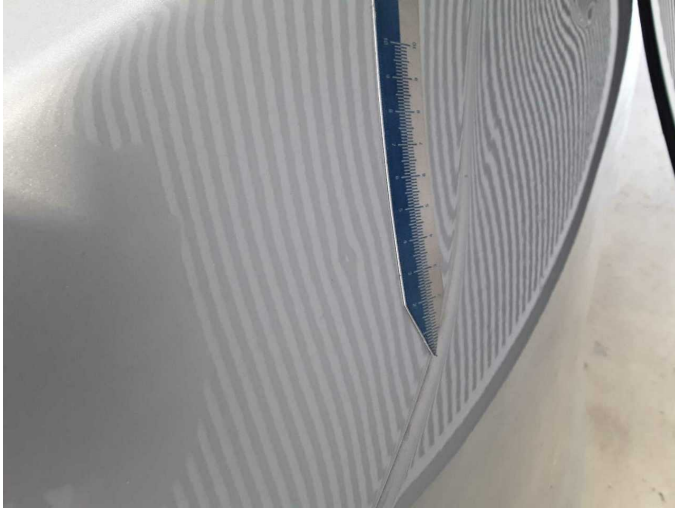

Damage 17: Bonnet: Bonnet - Dent / paintcoat damage - Paint

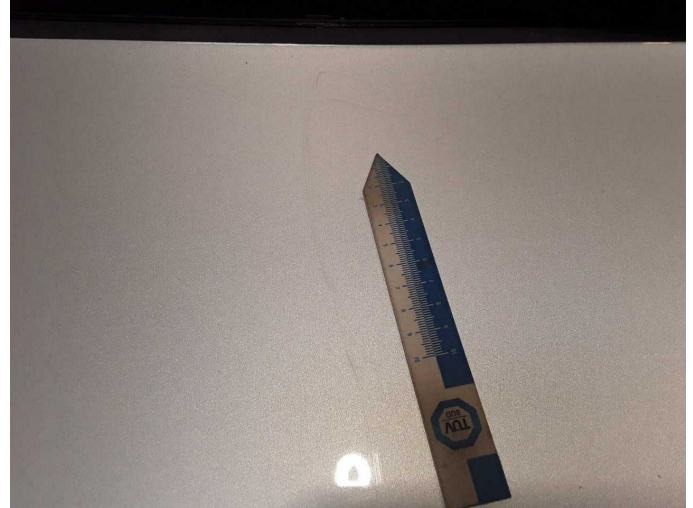

Damage 17: Bonnet: Bonnet - Dent / paintcoat damage - Paint



Wear and tear 4: Wing mirror - right side: Cap - Scratch(es) - No deduction



Repainting 1: Roof rail - right side



Repainting 1: Roof rail - right side

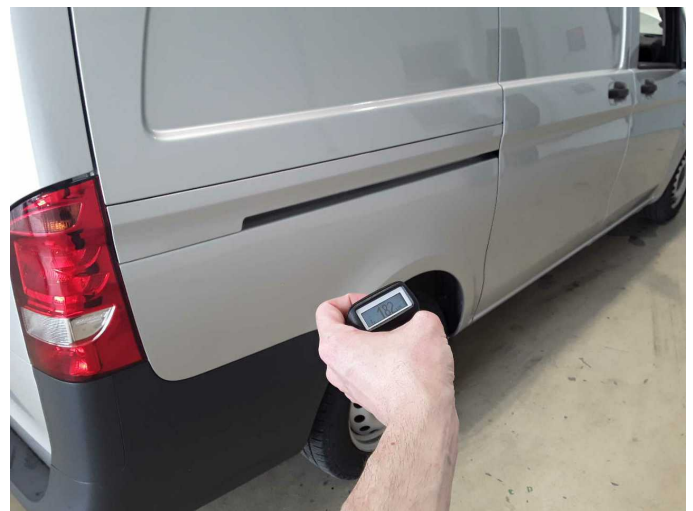

Repainting 2: Side panel - rear right side



Repainting 2: Side panel - rear right side



Repainting 3: Door - rear right side



Repainting 3: Door - rear right side



Wartungshistorie

(gemäß Auftraggeber Informationen)

Fahrgestellnummer: W1V44760313701186

Hersteller / Modell: MERCEDES-BENZ MERCEDES-BENZ Vito 110 CDI Lang VA

Datum	KM-Stand	Beschreibung
17.12.2024	57.793	Bremsentest; Bremse Sonstiges; Bremsklötze hinten; Bremsscheiben hinten; Handbremsbacken ern; Regelwartungsdienst; Systemtest/Eigendiagnose
09.02.2024	46.402	AU
18.01.2024	46.070	Reparatur Sonstiges; Schwingungsdämpfer ern
10.11.2023	43.631	Systemtest/Eigendiagnose
12.10.2023	42.320	Systemtest/Eigendiagnose
02.10.2023	41.948	Bremsentest; Bremsklötze hinten; Handbremsbacken ern; Handbremsseil ern
11.09.2023	41.064	Bremsscheiben+Beläge v+h; Regelwartungsdienst
05.09.2022	25.688	Bremsinspektion vo; Bremsentest
12.07.2022	23.598	Bremsklötze hinten
25.02.2022	18.021	AU
24.02.2022	18.021	Regelwartungsdienst