

Expertise

Protocol number: 46276787
Order No. / Reference: 26540270
Inspection date: 1 Jul 2026

Manufacturer: Mercedes-Benz

Model: EQB 350 4Matic AMG Line

VIN: W1N9M1CB9PN039402



Vehicle details

Manufacturer / Type / Model / Equipment

Mercedes-Benz EQB 350 4Matic AMG Line

Vehicle Identification number W1N9M1CB9PN039402

Mileage (Read) 37,986 km

First registration 13 Apr 2023

Number of holders 1

Power / Engine displacement 215 kw /

Fuel type / Cylinder Electric / 0

Gearbox / Number of gears Direct drive / 1

Type of drive All-wheel drive

Type of vehicle Station wagon

Colour / colour code Mountaingrau Metallic

Doors / Seats 5 / 5

Upholstery type Leather

Colour of upholstery Black



Vehicle details

Maintenance booklet / proof	digital proof / complete	Next maintenance in	-32 Tag(e)
Last service on / at	04/2025 at 28,362 km		
Key is / should be	2 / 2	FZG documents	ZB#2 (B) was available (copy), ZB#1 (S) was not available.
		Letter No.	GS704293
Previous damage / Accident	None detectable	Repainting	None detectable
Inspection conditions	sufficient	Lifting equipment / pit	No
Test drive	Not performed	Engine function test	Performed
Manufacturer key number/ type code number	2222 / BDH 00038		
Emission standard	2017/1151;WLTP;reine Elektrofz	fine dust sticker	
Permitted total weight	2,580 kg	Empty weight	

Tyres

Mounted tyres

#	Tyre size	Type of tyre	Manufacturer	Tread depth
1)	215/60 R18 102T	Winter tyres on Light alloy	Continental	7mm / 7mm
2)	215/60 R18 102T	Winter tyres on Light alloy	Continental	7mm / 7mm

Additional tyres

#	Tyre size	Type of tyre	Manufacturer	Tread depth
1)	235/45 R20 100T	Summer tyres on Light alloy	Pirelli	5mm / 5mm
2)	235/45 R20 100T	Summer tyres on Light alloy	Pirelli	5mm / 5mm

Replacement

Typ	Tyre size	Type of tyre	Manufacturer	Tread depth
	Tirefit	Expiration date 06/2028		

Legend: Tread depth information for the left tire is listed first, for the right tire it is listed second on the axle in the direction of travel.

TÜV SÜD Auto Partner GmbH
Wiesenring 2
04159 Leipzig

Inspection location
ARS Altmann AG Automobillogistik
Römerstraße 3
64560 Riedstadt



Equipment



Standard equipment

- Acoustic environmental protection (To ensure that your vehicle does not become a danger to pedestrians and cyclists even when driving purely electrically and almost silently, the acoustic environmental protection generates a Mercedes-Benz specific sound outside the vehicle up to a speed of 30 km/h.)
- Active Lane Keeping Assist (A steering wheel vibration warns the driver if the vehicle unintentionally leaves its lane, and the ESP system can actively apply the brakes on one side of the vehicle at speeds between 60 and 200 km/h - the Active Lane Keeping Assist warning can be switched on and off - the intervention sensitivity can be set to Standard or Sensitive. In Sensitive mode, the Active Lane Keeping Assist is more prone to intervention.)
- Air vents in silver chrome with outer ring in silver chrome (air guide ring in high-gloss black)
- Airbag: Sidebag for driver and front passenger (combined thorax/ pelvisbag)
- AMG pedal assembly made of brushed stainless steel with rubber studs
- AMG-specific front apron (with chrome trim and functional air curtains)
- Backlit spiral-patterned decorative elements (The backlit decorative element lends your interior a futuristic flair. In combination with the ambient lighting, the spiral-patterned decorative element on the instrument panel shines in your chosen color. The translucent, delicately patterned surface thus unfolds a unique effect, especially at night.)
- Black fabric headliner
- Cargo Area Package (Transport everyday and leisure items even more practically and safely. The cargo area package combines additional storage and connection options, such as the 12V socket. Your car gains versatility and becomes a mini charging station. For example, it can power your cooler bag for shopping or a trip to the beach. Components: - Chrome-look loading sill protector - 12V socket - Reversible mat - Tension strap on the right side)
- Charging cable for wallbox and public charging stations, 5m, smooth (This charging cable, also called Mode 3 cable, allows you to charge the vehicle battery at the wallbox or at public charging stations with up to 11 kW (Type 2, 3-phase, 16 A).)
- Charging system: Alternating current charging system (AC charging) up to 11 kW (3-phase)
- Chassis: Comfort chassis with lowered ride height (The comfort chassis offers you a dynamic overall package. It makes the road holding even more solid. The chassis, lowered by 8 millimeters, works with specially tuned springs and dampers: specifically designed to be sportier than the standard chassis.)
- Climate: THERMATIC automatic climate control (1-zone climate control - automatically controlled air distribution - recirculation function - tunnel mode in conjunction with navigation system - fine dust filter)
- Cruise control
- Active Brake Assist (radar-based driver assistance system - distance warning via the instrument cluster (30 km/h to 250 km/h) - collision warning and situation-appropriate brake force support for vehicles ahead (7 km/h to 250 km/h) - autonomous braking for vehicles ahead - adjustable warning times: early, medium and late - preventive measures: if emergency braking exceeds certain deceleration values, PRE-SAFE system functions can be activated)
- Adaptive Highbeam Assist (automatic switching of the high beams on and off - camera on the inside of the windshield - detects oncoming and preceding illuminated vehicles - activated by pressing the steering wheel control lever to the high beam position)
- Airbag: Driver and passenger side
- Airbag: Kneebag for driver
- Airbag: Windowbag
- Ambient lighting in 64 colors (all colors are individually selectable - Dynamic mode - Pre-programmed color schemes - Emotional effects: - When the charging cable is plugged in, each charging state is staged for approximately 30 seconds - Connection establishing (pulsating orange), ready to charge (steady orange), battery charging (pulsing green), battery full (steady green), fault (high-frequency flashing red for 10 seconds) - Integration of the ambient lighting into the ENERGIZING programs - Exit warning)
- AMG floor mats in black velour with "AMG" lettering
- AMG rear apron in diffuser look with chrome trim
- AMG-specific black panel radiator grille (in twin-blade design and high-gloss black surround)
- Anti-lock braking system (ABS)
- Central locking
- Charging system: Direct current charging system (DC charging) (For your optimal charging speed with a maximum of 100 kW)
- Communication module (LTE) for using Mercedes me connect services (The communication module (LTE) offers you a clear increase in comfort and safety. It constantly connects the vehicle to the internet – so that you can use helpful services such as the Live Traffic Information from Mercedes me connect. Two mobile antennas and an LTE-enabled SIM card ensure a fast connection.)
- Double cup holder
- DYNAMIC SELECT (Simply drive the way you want. Use the DYNAMIC SELECT rocker switch to activate the energy-efficient ECO driving program, extending your range. The steering wheel shift paddles also adjust the regenerative braking. In contrast, Sport mode unleashes the electric motors' powerful performance even more dynamically. Depending on the selected driving program, the following vehicle characteristics are modified: drive system, chassis, steering, and ESP (Electronic Stability Program). Different recuperation levels are also applied.)
- Electric windows, front and rear
- Electrically adjustable exterior mirrors
- High-visibility vest for drivers
- Luggage net on driver and passenger seatbacks



- Door sills with model-specific lettering, illuminated and with interchangeable cover
- EASY-PACK tailgate (electrically opening and closing tailgate - switch for electrically opening the tailgate in the driver's door - switch for electrically closing the tailgate at the bottom edge of the tailgate - manual cargo cover for covering the cargo area)
- Headrests (5)
- Immobiliser
- LED High Performance Headlights (LED High Performance headlights offer you greater safety at night and a distinctive, striking look. Thanks to LED technology, they illuminate the road better than conventional headlights - with lower energy consumption.)
- Mercedes-Benz Emergency Call System (The Mercedes-Benz Emergency Call System can provide a crucial time advantage in an emergency. A communication module with its own SIM card automatically triggers an emergency call upon detection of an accident, which can shorten the time until emergency services arrive. The emergency call can also be triggered manually to organize assistance.)
- Navigation accessories: Pre-installation for remote and navigation services (Remote & navigation services bundle the basic services for EQ vehicles in one package - Navigation with Electric Intelligence - Range on Map (range display) - Active range monitoring - Display of charging stations (information about availability) - Programming of charging settings and pre-conditioning including remote query of charging status and range - Pre-conditioning of the battery when navigation is activated)
- Package: Seating comfort (height adjustment for passenger seat - seat cushion tilt adjustment for driver and passenger seats - seat cushion depth adjustment for improved seating comfort through a 60 mm wider thigh support area - specific seat design)
- Radio accessories: Touchpad (The touchpad allows you to operate the infotainment system's display like a smartphone. Easily move or enlarge content with a single gesture. Haptic feedback accompanies every input. The touchpad recognizes your handwriting if you want to enter addresses or phone numbers.)
- Radio: MBUX multimedia system (Enjoy the beauty and intelligence of a digitized multimedia system. You decide which information it displays. The operating inputs are just as flexible, such as on the touch-sensitive media display.)
- Rear armrest
- Rear window heated
- Rear window wiper (with automatic activation when reversing)
- Reversing camera (with dynamic guidelines on the display)
- Roof rails in polished aluminum
- Seats: 4-way lumbar support for drivers (For an ergonomic seating position and relaxed back muscles. The 4-way lumbar support is a small detail with a big impact. It adapts the seat contour to your lumbar spine and provides support. Four settings are possible: higher, lower, weaker, or stronger.)
- Side panels in black grained finish with chrome insert
- Navigation accessories: Extended MBUX functions (personalization (profiles) and prediction functions - LINGUATRONIC with natural language understanding - activation via "Hey Mercedes" - Wi-Fi hotspot - internet radio - pre-installation for office function in the vehicle (service can be used free of charge for 3 months from activation))
- Navigation accessories: Pre-installation for Live Traffic Information (Live Traffic Information receives more precise and up-to-date traffic data in real time than conventional systems and optimizes dynamic route guidance. Whether during rush hour or while traveling: You can react to many situations and easily bypass traffic jams and stop-and-go traffic.)
- Navigation: Hard drive navigation (Mercedes-Benz look and feel of the navigation system, all map data stored on the hard drive - fast hard drive navigation - destination input via touch function or voice control - route calculation including waypoints - numerous route options and avoidance options - 3D image of the upcoming driving maneuver and lane recommendation - easy switching between 2D and 3D views - compass - route recording function (prerequisite: a USB device is connected to the multimedia system))
- Package: Light and Sight Package (Overhead control unit with 4 light elements (incl. glasses compartment) - Interior light/reading light rear in mounting plate (rear/left/right) - Touchpad lighting (front) - Reading lights (front/left/right), console ambient light - Make-up lights (front/left/right) - Signal and ambient light - Exit signal light (front/left/right) - Handle recess/pull-out handle lighting (front/rear/left/right) - Footwell lighting (front/left/right) - Cupholder/storage compartment lighting - On-the-fly storage compartment lighting)
- Radio accessories: Digital radio (for the DAB, DMB and DAB+ standards)
- Remote and Charging Services Premium (Pre-installation for Mercedes me Charge, Pre-installation for IONITY: discounted fast charging, Mercedes me communication module, Services (remote vehicle status query, programming of auxiliary heating/ventilation, remote door locking and unlocking, sunroof/windows with remote locking and opening including ventilation function, personalization, vehicle location, vehicle tracking, geographic vehicle monitoring, parking service monitoring, finder function, notification in case of exceeding the driving speed))
- Seats: Rear seat backrests foldable (40/20/40 split)
- Seats: Sports seats (The optimal combination of sport and comfort: The sports seats optimize lateral support for dynamic driving while offering unrestricted comfort for everyday use.)
- Speed Limit Assistant (determines the permissible maximum speed using image recognition via camera - traffic signs are symbolically displayed in the instrument cluster and optionally in the head-up display, including restrictive additional signs such as speed limits in wet conditions - the driver can manually accept recognized and suggested speed limits via the steering wheel controls - adjustable visual and acoustic warning when exceeding the permissible maximum speed)



- Storage compartment in center console with roller blind (The roller blind for the storage compartment in the center console offers you an elegant privacy screen made of high-quality material. This looks good, the interior appears even tidier, and everything important is within easy reach. Typical everyday items such as a smartphone, wallet, or various keys fit into the practical storage compartment.)
 - Third brake light in LED technology
 - Three-point seat belts on all seats
 - TIREFIT with tire inflation compressor
 - Transmission: Direct drive
 - Upholstery: ARTICO leatherette/MICROCUT microfiber
 - Windscreen wipers with rain sensor
- Steering wheel: Multifunction sports steering wheel in Nappa leather (The multifunction sports steering wheel in Nappa leather with chrome controls is flattened at the bottom and perforated in the grip area – an excellent feature for sporty driving. You will not only see this, but feel it immediately when you touch the steering wheel. The high-quality, soft Nappa leather is also a premium experience in itself.)
 - Tire pressure monitoring system (TPMS)



Extra equipment

- Exit warning function
- Interior headliner fabric crystal grey
- Paint finish: Metallic
- Steering wheel: Multifunction sports steering wheel in Nappa leather/DINAMICA microfiber (The multifunction sports steering wheel in Nappa leather with chrome controls and a DINAMICA microfiber grip area fits perfectly in the hand. It is the ideal partner for dynamic driving during rapid changes of direction. The shape and material combination create pure racing flair. The fine Nappa leather also signals the highest quality.)
- Package: Advanced Plus (Fully digital instrument display, high resolution 10.25" - CENTRAL MEDIA DISPLAY 10.25" - Mirror package: interior and exterior mirrors automatically dimming, exterior mirrors electrically folding, ambient lighting for the exterior mirrors to illuminate the entry area - Parking package with reversing camera - Active Park Assist with PARKTRONIC - THERMOTRONIC automatic climate control - KEYLESS-GO Comfort package: KEYLESS-GO function, EASY-PACK tailgate - Wireless charging system for mobile devices in the front - Advanced sound system - 10 speakers, 225 W, Blind Spot Assist)
- Package: Driving Assistance Package (Active Distance Assist DISTRONIC - Active Speed Limit Assist - Extended Automatic Restart on Highways - Route-Based Speed Adaptation with Traffic Jam Definition - Active Steering Assist - Active Emergency Stop Assist with SOS Function - Emergency Lane Radio - Active Brake Assist - Turning and Intersection Function - Traffic Jam Emergency Braking Function - Evasive Steering Assist - Active Lane Keeping Assist - Active Blind Spot Assist - Exit Warning Function - Pedestrian Warning Function)
- Package: Parking package with 360° camera (Active Parking Assist including PARKTRONIC with visual and acoustic warnings of detected obstacles, notification of detected parking spaces in the instrument cluster via arrow display, convenient parking in and out of parallel and perpendicular parking spaces - 360° camera with four networked close-range cameras in the radiator grille, in the tailgate release handle and in the exterior mirror housings, displaying all four sides of the vehicle and visualizing the vehicle and its surroundings from a bird's-eye view in the multimedia system display)
- Seats: Electrically adjustable driver's seat with memory function (the memory programming includes all seat adjustment options such as seat height and fore/aft position, seat cushion tilt, and backrest tilt - exterior mirrors and the optional head-up display are also integrated - dynamic seating while driving. Small movements of the seat cushion and backrest in three programs and two speeds)
- Chassis: Adjustable damping (The chassis with adjustable damping offers this fascinating range. The DYNAMIC SELECT rocker switch in the center console selects the program and thus the characteristic. It's as if you had two chassis in one car - refined sportiness.)
- Steering: Direct steering
- Navigation accessories: MBUX Augmented Reality for Navigation (To help you find your way in complex traffic situations, MBUX Augmented Reality for Navigation connects the virtual world with the real one. The technology overlays graphical navigation and traffic information onto live images. You reach your destination quickly, safely and stress-free.)
- Package: ENERGIZING Package Plus (AMG Line) (Comfort programs: -Warmth -Joy -Cozy -Freshness -Vitality -PowerNap: Relaxation and energy in three phases -Training: Video instructions, e.g. for muscle relaxation -Tips: 3-minute audio information -ENERGIZING COACH -THERMOTRONIC automatic climate control -Advanced sound system -Heated seats for driver and front passenger -Ambient lighting with program-specific lighting moods)
- Package: Connectivity Package Navigation (Hard drive navigation - Advanced navigation services)
- Package: Leather Package (A special aesthetic for your vehicle: the interior becomes an experience space. The high-quality natural product leather enhances the seats. Further attractive accents are provided by the decorative stitching on the door sills and the instrument panel. Beauty that also feels good.)
- Package: MBUX Innovation Package (MBUX Interior Assistant: - 3D camera in the overhead control unit - Proximity sensors around the touchscreen and touchpad head-up display)
- Wheels: 50.8 cm (20") AMG multi-spoke light-alloy wheels (aerodynamically optimized, painted in high-gloss black and polished with 235/45 R 20 tires on 8.5 J x 20 ET 50.5)
- Wheels: Complete summer wheel sets fitted at the factory
- Wheels: Winter complete wheels M+S 4-way 45.7 cm (18") light alloy wheels in 10-spoke design (black painted and gloss-turned with 215/60 R 18 on 6.5 J x 18 ET 44.5)
- Sunroof: Panoramic sunroof (large glass module made of heat-insulating, tinted safety glass - mesh wind deflector in the front area - electric sunshade with one-touch operation - comprehensive protection concept: - anti-pinch protection - automatic rain closing - PRE-SAFE closing function (only in conjunction with PRE-SAFE system))
- Seats: Front right seat electrically adjustable with memory function (memory programming with seat adjustment options such as height and longitudinal direction, seat cushion tilt and backrest tilt - Motion Seating with three programs and two speeds)



- Phone accessories: Smartphone integration (Smartphone integration merges your mobile phone with the media system via Apple CarPlay and Android Auto. This gives you convenient access to your smartphone's most important applications. You can also use third-party apps like Spotify quickly and easily. Features include: app display, access to current software and data (e.g., for navigation, traffic information, contacts, messaging, telephony, media), and voice control of smartphone functions.)
- Dark tinted heat-insulating glass (rear side windows and rear window)
- Traffic Sign Assistant (networked system consisting of a camera behind the windshield and navigation maps - analyzes the camera images and can recognize stored traffic signs - assesses the currently driven route based on navigation data - displays speed limits, prohibitions and their cancellation in the instrument cluster or media display as well as in the optionally available head-up display - optional and, upon request, additional acoustic warning when the maximum permitted speed is exceeded - can recognize no-entry signs)

Brief expert findings

Documents submitted	At the time of the inspection, the vehicle registration certificate Part 2 (title) was available, but the vehicle registration certificate Part 1 (document) was not. (Copy)
VIN comparison	The vehicle identification number (VIN) was read from the vehicle and its conformity with the submitted documents was confirmed by the undersigned during the inspection.
Inspection	The inspection conditions were sufficient for the assessment of the vehicle. No lifting equipment or pit was available for inspecting the vehicle. Therefore, inspection of the vehicle's underside was only possible to a limited extent.
Test drive	No test drive/shunting maneuver was carried out during the inspection of the vehicle.
Engine function test	An engine test run was performed.

Value reducing factors

No.	Component group	Description
1	2nd wheel set	1 alloy rim - Scratch(es) - Loss in value
2	Rear bumper	Rear bumper - Scratch(es) - Smart repair
3	Steering system	Steering wheel (Alcantara) - Soiled - Clean
4	Misc.	Inspection / maintenance - Due - Replace
5	2nd wheel set	1 alloy rim - Scratched - Replace

Order/Scope of Order

An order was placed to prepare a sales report for the described vehicle. This report includes the following:

- Description of key vehicle information
- Documentation of equipment features
(*Delivery by third-party service providers*)
- Documentation of damage, defects, missing parts
- Documentation of prior damage, unrepaired prior damage, repainting
- A brief visual or functional inspection of the equipment details, if possible.
(*Functional testing of driver assistance systems is not included in the scope of services!*)
- a photographic documentation of the vehicle



Basis for the order

This product is based on the guidelines for vehicle returns and valuations published by Alphabet Fleet GmbH. The expert makes the specific findings in each individual case objectively, within the framework of the prescribed standards, based on their own expertise.

The vehicle inspection takes place in a fully assembled, unassembled state.

Damage or defects that can only be detected during disassembly/diagnostic work or through further investigation remain within the realm of prognostic risk. An increased risk exists due to concealed defects caused by fraudulent misrepresentation and which were not identifiable by the expert.

Damage or defects resulting from normal use or wear and tear of the vehicle will be accepted in accordance with the applicable standard.

There was no explicit identification or monetary consideration of the expected features within the product.

Features which, in their nature and extent, slightly exceed normal use but do not constitute unacceptable damage, will be documented and indicated as signs of wear, if applicable.

Damage or defects that, according to the applicable standard, can no longer be attributed to normal use or wear and tear are listed under "Value Reducing Factors" in the product description.

Depending on the product specification, a monetary ID can be provided. If this takes place, the costs can be 100% d or pro rata depending on the vehicle's age and mileage.

Previous damages

No apparent prior damage that had been repaired could be found on the vehicle.



Figure 1: Diagonal front (left)



Figure 2: Diagonal front (right)



Figure 3: Diagonal rear (left)



Figure 4: Diagonal rear (right)



Figure 5: Interior - front



Figure 6: Interior - rear



Figure 7: Instrument cluster



Figure 8: Instrument panel



Figure 9: Interior 360° view



Figure 10: Cargo area



Figure 11: VIN



Figure 12: Mounted tyres

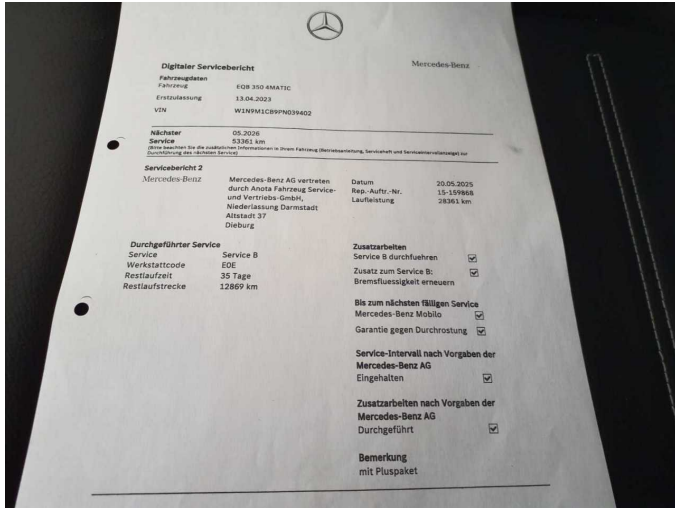

Figure 13: Documents



Figure 14: Documents



Figure 15: Documents



Figure 16: Additional tyres

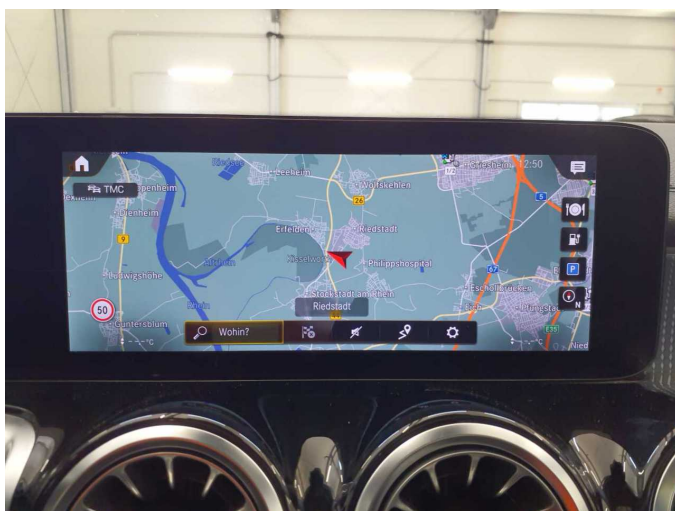

Figure 17: Navigation



Figure 18: Misc.



Figure 19: Misc.



Figure 20: Misc.

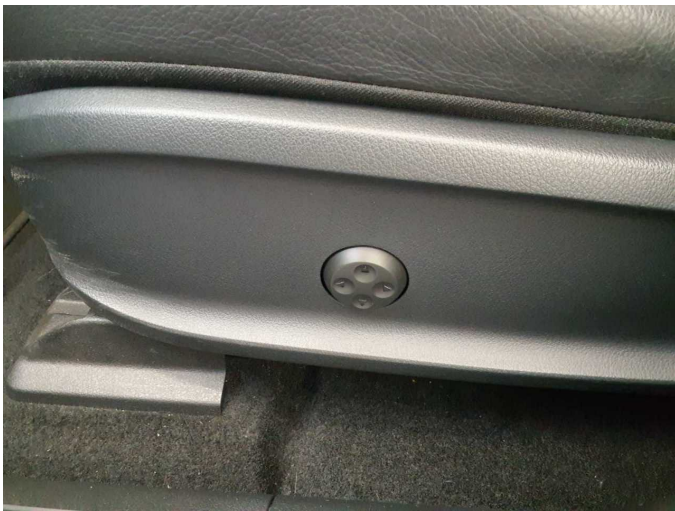

Figure 21: Misc.



Figure 22: Misc.



Figure 23: Misc.



Figure 24: Misc.

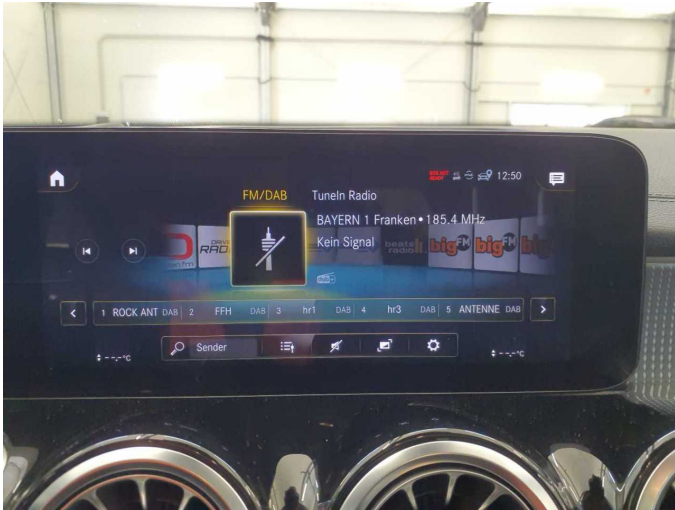

Figure 25: Misc.



Figure 26: Misc.

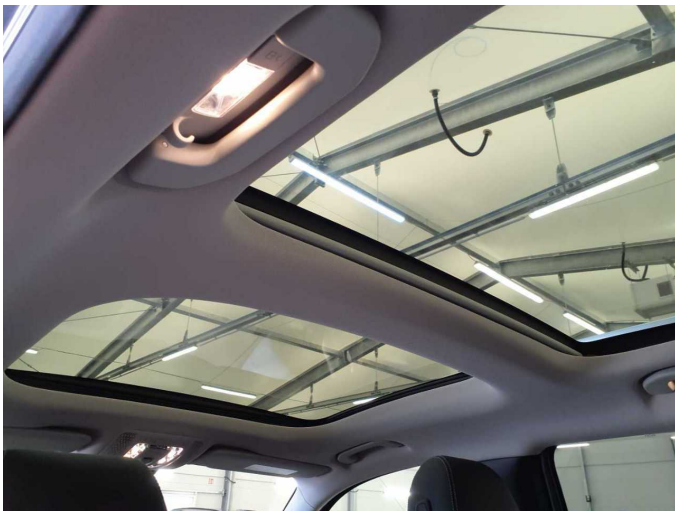

Figure 27: Misc.

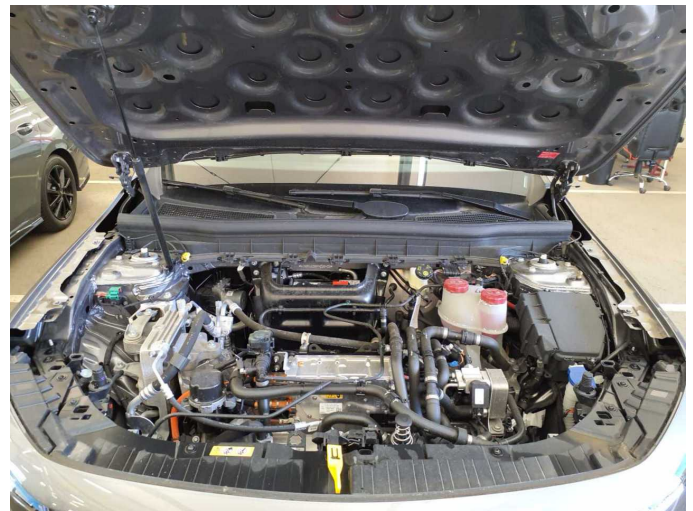

Figure 28: Misc.



Figure 29: Misc.



Figure 30: Misc.



Figure 31: Misc.



Figure 32: Misc.

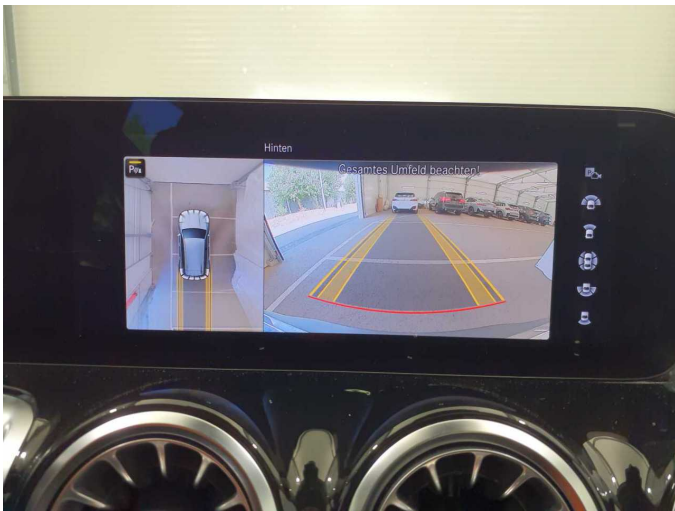

Figure 33: Misc.

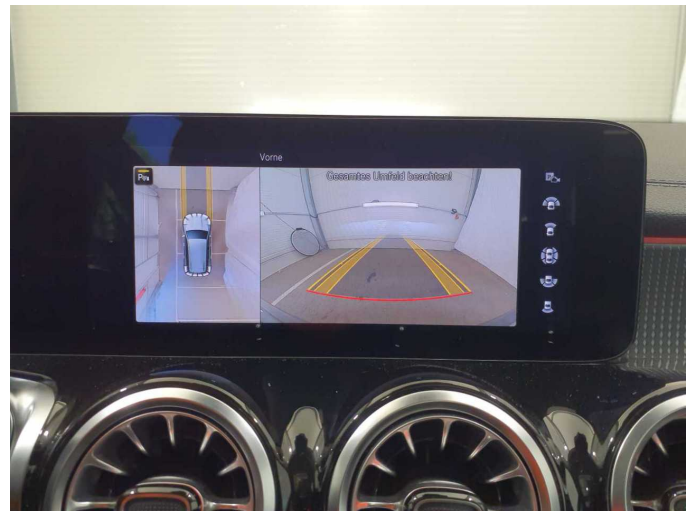

Figure 34: Misc.



Damage 1: 2nd wheel set: 1 alloy rim - Scratch(es) - Loss in value



Damage 1: 2nd wheel set: 1 alloy rim - Scratch(es) - Loss in value



Damage 2: Rear bumper: Rear bumper - Scratch(es) - Smart repair



Damage 2: Rear bumper: Rear bumper - Scratch(es) - Smart repair



Damage 2: Rear bumper: Rear bumper - Scratch(es) - Smart repair



Damage 3: Steering system: Steering wheel (Alcantara) - Soiled - Clean

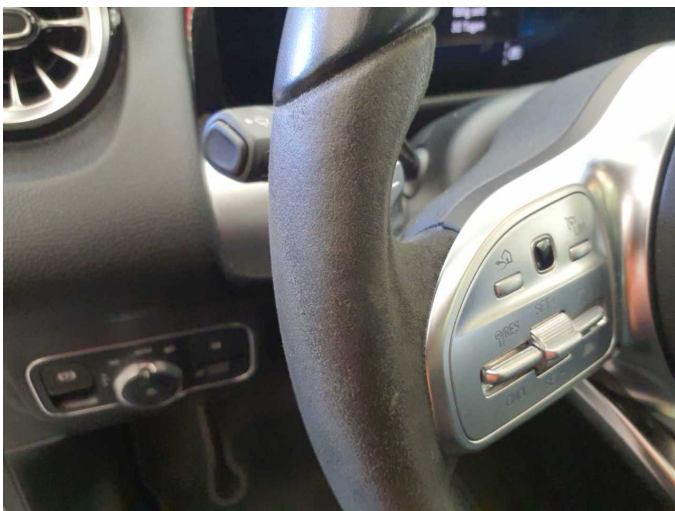

Damage 3: Steering system: Steering wheel (Alcantara) - Soiled - Clean



Damage 3: Steering system: Steering wheel (Alcantara) - Soiled - Clean



Damage 3: Steering system: Steering wheel (Alcantara) - Soiled - Clean



Damage 3: Steering system: Steering wheel (Alcantara) - Soiled - Clean



Damage 3: Steering system: Steering wheel (Alcantara) - Soiled - Clean

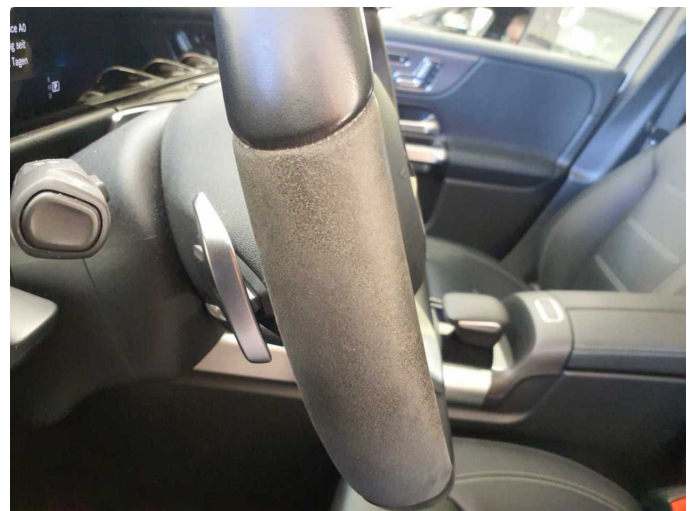

Damage 3: Steering system: Steering wheel (Alcantara) - Soiled - Clean



Damage 4: Misc.: Inspection / maintenance - Due - Replace



Damage 5: 2nd wheel set: 1 alloy rim - Scratched - Replace



Damage 5: 2nd wheel set: 1 alloy rim - Scratched - Replace



Wartungshistorie

(gemäß Auftraggeber Informationen)

Fahrgestellnummer: W1N9M1CB9PN039402

Hersteller / Modell: MERCEDES-BENZ MERCEDES-BENZ EQB 350 4Matic AMG Line

Datum	KM-Stand	Beschreibung
22.04.2025	28.362	Regelwartungsdienst
03.04.2024	14.704	Regelwartungsdienst