

Expertise

Protocol number: 45985432
Order No. / Reference: 26580708
Inspection date: 17 Jun 2026

Manufacturer: Volkswagen

Model: Passat Variant 1.4 TSI Plug-In-Hybrid DSG GTE

VIN: WVVZZZ3CZNE042058



Vehicle details

Manufacturer / Type / Model / Equipment

Volkswagen Passat Variant 1.4 TSI Plug-In-Hybrid DSG GTE

Vehicle Identification number WVVZZZ3CZNE042058

Mileage (Read) 188,666 km

First registration 31 Mar 2022

Number of holders 1

Next periodical technical inspection 03/2027

(Report on hand)

Power / Engine displacement 115 kw / 1,395 ccm

Fuel type / Cylinder Hybr.B/E ext.auf / 4

Gearbox / Number of gears Automatic / 6

Type of drive Front drive

Type of vehicle Station wagon

Colour / colour code Mangangrau Metallic

Doors / Seats 5 / 5

Upholstery type Alcantara / Leather

Colour of upholstery Black-Anthracite

Vehicle with smoke odor no



Vehicle details

| | | | |
|--|-------------------------------------|--------------------------------|--|
| Maintenance booklet / proof | digital proof / complete | Next maintenance in | -1,900 km |
| Last service on / at | 02/2026 at 173,013 km | | |
| Key is / should be | 2 / 2 | FZG documents | ZB#2 (B) was available (copy), ZB#1 (S) was not available. |
| | | Letter No. | GJ076310 |
| Previous damage / Accident | Detectable | Repainting | Detectable |
| Inspection conditions | sufficient | Lifting equipment / pit | yes |
| Test drive | short drive on the company premises | Engine function test | Performed |
| Manufacturer key number/ type code number | 0603 / BRZ 00101 | | |
| Emission standard | EURO6;WLTP;AP;PI/CI; M, N1 I | fine dust sticker | |
| Permitted total weight | 2,270 kg | Empty weight | |

Tyres

| Mounted tyres | | | | |
|------------------|----------------|-----------------------------|--------------|-------------|
| # | Tyre size | Type of tyre | Manufacturer | Tread depth |
| 1) | 215/55 R17 98V | Summer tyres on Light alloy | Continental | 4mm / 4mm |
| 2) | 215/55 R17 98V | Summer tyres on Light alloy | Continental | 6mm / 6mm |
| Additional tyres | | | | |
| # | Tyre size | Type of tyre | Manufacturer | Tread depth |
| 1) | 215/55 R17 94H | Winter tyres on Light alloy | Continental | 3mm / 3mm |
| 2) | 215/55 R17 94H | Winter tyres on Light alloy | Continental | 5mm / 5mm |

Legend: Tread depth information for the left tire is listed first, for the right tire it is listed second on the axle in the direction of travel.



Equipment

Standard equipment

- Airbag for driver and front passenger
- Anti-lock braking system (ABS)
- Adaptive Cruise Control (ACC) "stop & go", including speed limiter
- Cup holders (2) front
- third brake light
- Headliner in Mistral Grey
- Tachometer
- Parking aid - warning signals for obstacles in the front and rear area
- Automatic headlight control
- Windscreen made of laminated safety glass, heat and sound insulating
- Transmission: 6-speed DSG
- Interior mirror automatically dimming
- Air conditioning system "Air Care Climatronic" with 3-zone temperature control and allergen filter
- Paint finish: Solid
- LED headlights with daytime running lights
- Headlight range control
- Front center armrest, height and length adjustable, with storage box
- Navigation system "Discover Media" incl. "Streaming & Internet"
- Non-smoking version
- Emergency call service
- Package: Light and Sight Package "Plus"
- Proactive occupant protection system in conjunction with "Front Assist"
- Wheels: 4 "Montpellier" alloy wheels 7 J x 17 in black, polished finish
- Keyless start system without safe locking
- Seat belts: Three-point automatic seat belt
- Seats: Lumbar support in the front
- Lane keeping assistant "Lane Assist"
- 12V power outlet on the rear of the center console
- Telephone interface
- First aid kit, warning triangle and high-visibility vest
- Electronic immobilizer
- Airbag, head airbag system for front and rear passengers
- App-Connect Wireless
- Electrically adjustable and heated exterior mirrors, ambient lighting
- Hill start assist
- Chrome trim on the side windows
- black roof rails
- e-Sound
- Entry/warning lights in LED technology in the front doors
- Electronic parking brake including auto-hold function
- Remote release for luggage compartment lid
- Pedestrian detection
- Adjustable luggage compartment floor
- Interior lights with delayed shut-off and dimming function
- ISOFIX mounting points
- Rear headrests (3)
- Front headrests
- LED taillights
- Steering wheel: Multifunction sports steering wheel in leather, with paddle shifters
- "Premium" multifunction display with multicolor screen
- Fatigue detection
- Mains charging cable for household socket
- Mesh partition
- Emergency braking assistant "Front Assist" (for automatic distance control ACC up to 210 km/h)
- Upholstery: "Business" fabric
- Radio accessories: Digital radio reception DAB+
- Tire pressure monitoring system (passive)
- Rear bench seat, undivided, backrest asymmetrically split and foldable, with center armrest
- Power steering
- Seats: Comfort seats in the front
- Seats: Front seats are height-adjustable
- Start-stop system
- Bumpers in body color
- Textile floor mats
- Warning tone and light for unfastened seat belts front and rear



Extra equipment

- Anti-theft alarm system (interior monitoring, backup horn and tow-away protection - illuminated make-up mirror in the sun visors, extendable sun visors)
- Keyless locking and starting system "Keyless Access" with safe locking (automatic locking and starting system where the vehicle key must be carried but not handled - if you carry the vehicle key and approach the vehicle, it is automatically unlocked; the engine is conveniently started via a start button)
- Navigation system "Discover Pro" incl. "Streaming & Internet" (4x20 Watt App-Con. Wireless Digital Cockpit. Operation with proximity sensor. Dual tuner with phase differentiation. DAB. Vehicle menu. Speed. Volume adjustment. Gestures. 32 GB SSD hard drive. Map 2D display. Tone control. 3-way TFT display with touchscreen. MP3. Navigation for Europe. Voice control. Telephone contact. Address. Telephone interface. "Comfort" with inductive charging. 2 USB iPod/iPhone. Traffic sign recognition. "We Connect Plus" incl. "We Connect". Dynamic route guidance. RDS. TMC tuner. Mobile key pre-activation, vehicle via smartphone.)
- Package: "Design and Comfort" in conjunction with "Business Premium" (silver anodized roof rails - stainless steel door sill trims front and rear - automatically heated windshield washer nozzles in the front - "ArtVelours" seat center panels of the front seats and outer rear seats, - inner side bolsters in "Vienna" leather - sport comfort seats in the front - heated front seats)
- Package: Winter
- Proactive occupant protection system and lane change assistant "Side Assist" (Proactive occupant protection system in conjunction with "Front Assist" and "Side Assist" - lane change assistant "Side Assist" and parking assistant)
- Tailgate with electric opening and closing, electric opening for luggage compartment cover (extendable and removable luggage compartment cover with electric opening - tailgate with electric opening and closing)
- Cable for AC charging station (incl. standard mains charging cable for household socket)
- Exterior mirrors with ambient lighting and passenger-side mirror lowering function (foldable and heated - dimming on the driver's side)
- Luggage net
- Package: "Business Premium" package incl. navigation (from Business trim level) (2 USB-C ports in the front, 1 USB-C charging port in the rear, 230V socket, App-Connect incl. wireless, Apple CarPlay, Android Auto, "Travel Assist" driver assistance system and "Lane Assist" lane keeping system, Air Care Climatronic with 3-zone temperature control, allergen filter and rear controls, lumbar support in the front, electric on the driver's side, massage function on the driver's side, "Rear View" reversing camera, heated windshield washer nozzles, Comfort telephone interface, inductive charging function, heated front seats)
- Package: Ambient lighting "Plus" (multicoloured ambient lighting - LED entry/warning lights in all doors - interior lights with switch-off delay and dimming function, 2 LED reading lights each in the front and rear)
- Package: IQ.DRIVE incl. IQ.LIGHT - LED matrix headlights in conjunction with Business Package (Dynamic Light Assist high beam control, Travel Assist, Lane Assist and Emergency Assist, LED matrix headlights, LED daytime running lights, cornering lights and dynamic turn signals, LED taillights with dynamic turn signals, dynamic headlight range control with dynamic cornering lights, rear fog lights on both sides, reversing lights on both sides, Park Assist including parking aid, Side Assist lane change assistant and Rear Traffic Alert)
- Paint finish: Metallic
- Rear side windows and rear window tinted
- Steering wheel: Multifunction sports steering wheel in leather, heated, with paddle shifters
- Sunshade roller blind on the rear door windows
- Towbar, foldable (with electric release)

Brief expert findings

| | |
|----------------------|--|
| Documents submitted | At the time of the inspection, the vehicle registration certificate Part 2 (title) was available, but the vehicle registration certificate Part 1 (document) was not. (Copy) |
| VIN comparison | The vehicle identification number (VIN) was read from the vehicle and its conformity with the submitted documents was confirmed by the undersigned during the inspection. |
| Inspection | The inspection conditions were sufficient for the assessment of the vehicle. Lifting equipment and/or a pit were available for examining the vehicle. |
| Test drive | A short maneuvering and shunting exercise was carried out on the company premises. |
| Engine function test | An engine test run was performed. |



Value reducing factors

| No. | Component group | Description |
|-----|------------------------------|--|
| 1 | Sill - left side | Sill - dent(s) - Smooth repair work |
| 2 | Side panel - rear right side | Sill - Scratch(es) - Smart repair |
| 3 | Misc. | Inspection / maintenance - Due - Perform |
| 4 | Rear bumper | Rear bumper - Scratched - Paint |
| 5 | Front bumper | Front bumper (Blende rechts Erneuern / Blende Links A+E) - Scratched - Paint |
| 6 | Bonnet | Bonnet - Stone chips - Paint |
| 7 | Vehicle glazing | Windscreen with lane departure assistant - Stone chips - Replace |

Wear and tear

| No. | Component group | Description |
|-----|------------------------|---|
| 1 | Door - rear right side | Door - Scratch(es) - No deduction |
| 2 | Trim / covers | Sill - front left side - dent(s) - No deduction |

The vehicle shows signs of wear and tear commensurate with its age and use.

Previous damages

| No. | Previous damage | Extent of damage (Net) |
|-----|---|------------------------|
| 1 | Side - left, Provided by user / customer, from 7 Oct 2023 | 4.865,90 € |

Repainting

| No. | Repainting |
|-----|---|
| 1 | Mudguard - left side, Professionally carried out, Invoice of repair done Non-existent |
| 2 | Door - rear left side, Professionally carried out, Invoice of repair done Non-existent |
| 3 | Door - front left side, Professionally carried out, Invoice of repair done Non-existent |

Paint coat thickness measurement

| | | | |
|------------------------|--------|-----------------------|--------|
| Mudguard - left side | 190 µm | Door - rear left side | 264 µm |
| Door - front left side | 219 µm | | |

Order/Scope of Order

An order was placed to prepare a sales report for the described vehicle. This report includes the following:

- Description of key vehicle information
- Documentation of equipment features
(*Delivery by third-party service providers*)
- Documentation of damage, defects, missing parts
- Documentation of prior damage, unrepaired prior damage, repainting
- A brief visual or functional inspection of the equipment details, if possible.
(*Functional testing of driver assistance systems is not included in the scope of services!*)
- a photographic documentation of the vehicle



Basis for the order

This product is based on the guidelines for vehicle returns and valuations published by Alphabet Fleet GmbH. The expert makes the specific findings in each individual case objectively, within the framework of the prescribed standards, based on their own expertise.

The vehicle inspection takes place in a fully assembled, unassembled state.

Damage or defects that can only be detected during disassembly/diagnostic work or through further investigation remain within the realm of prognostic risk. An increased risk exists due to concealed defects caused by fraudulent misrepresentation and which were not identifiable by the expert.

Damage or defects resulting from normal use or wear and tear of the vehicle will be accepted in accordance with the applicable standard.

There was no explicit identification or monetary consideration of the expected features within the product.

Features which, in their nature and extent, slightly exceed normal use but do not constitute unacceptable damage, will be documented and indicated as signs of wear, if applicable.

Damage or defects that, according to the applicable standard, can no longer be attributed to normal use or wear and tear are listed under "Value Reducing Factors" in the product description.

Depending on the product specification, a monetary ID can be provided. If this takes place, the costs can be 100% d or pro rata depending on the vehicle's age and mileage.

Previous damages

According to available information previous damages were repaired at the vehicle. Traces of repairs, which allow conclusions about the area of repair, were not recognizable during the inspection.

Comments

Der beiliegende Winterradsatz ist kein Bestandteil der Auslieferungsumfangs.



Figure 1: Diagonal front (left)



Figure 2: Diagonal front (right)



Figure 3: Diagonal rear (left)



Figure 4: Diagonal rear (right)



Figure 5: Interior - front



Figure 6: Interior - rear



Figure 7: Instrument cluster



Figure 8: Instrument panel



Figure 9: Interior 360° view



Figure 10: Cargo area



Figure 11: VIN



Figure 12: Mounted tyres



Figure 13: Documents

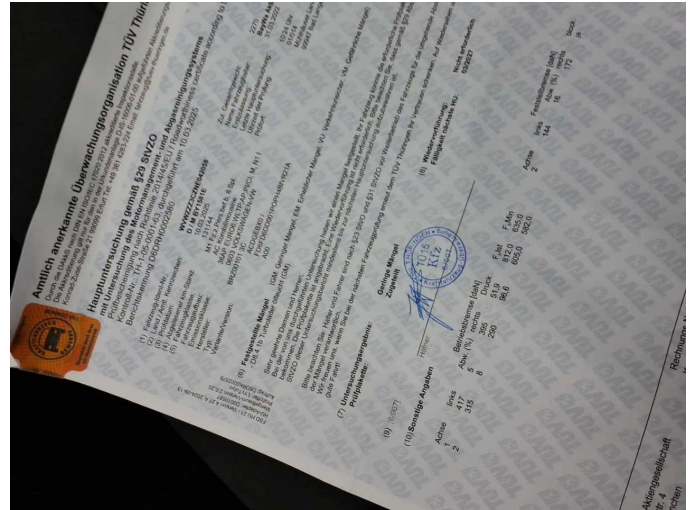

Figure 14: Documents

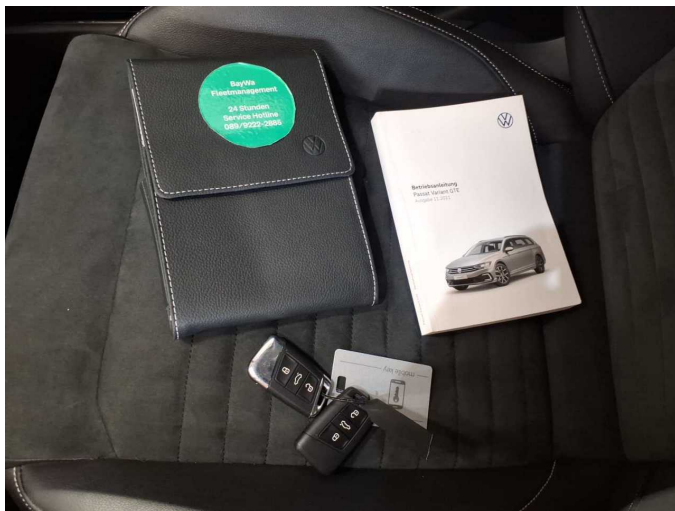

Figure 15: Documents



Figure 16: Additional tyres



Figure 17: Navigation

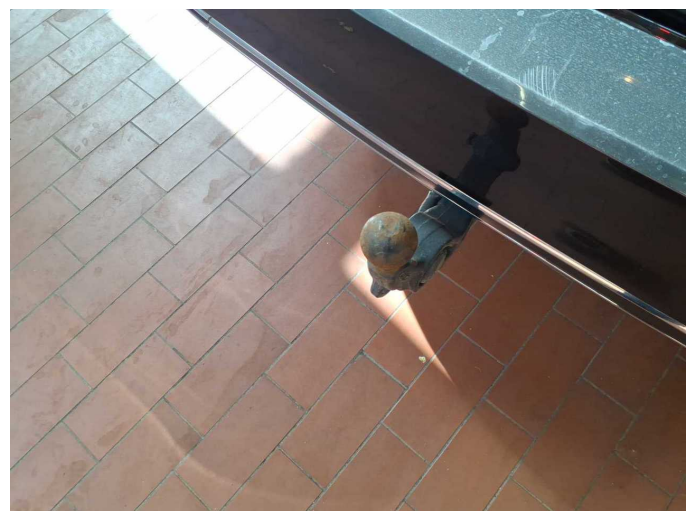

Figure 18: Misc.



Figure 19: Misc.



Figure 20: Misc.



Figure 21: Misc.



Figure 22: Misc.



Figure 23: Misc.

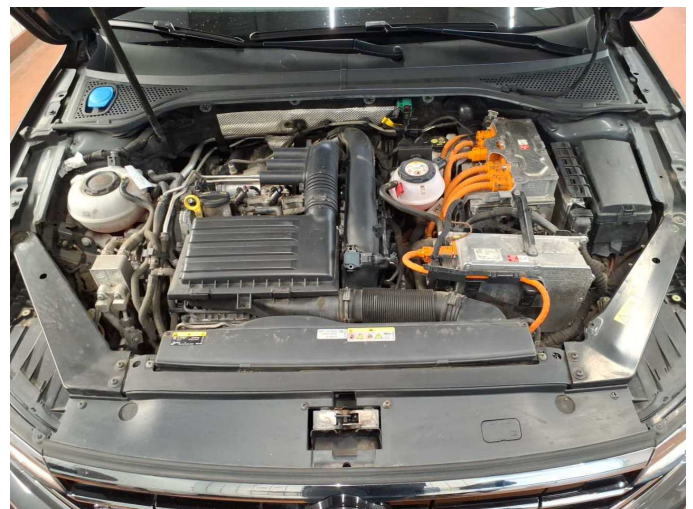

Figure 24: Misc.



Figure 25: Misc.



Figure 26: Misc.



Figure 27: Misc.



Figure 28: Misc.

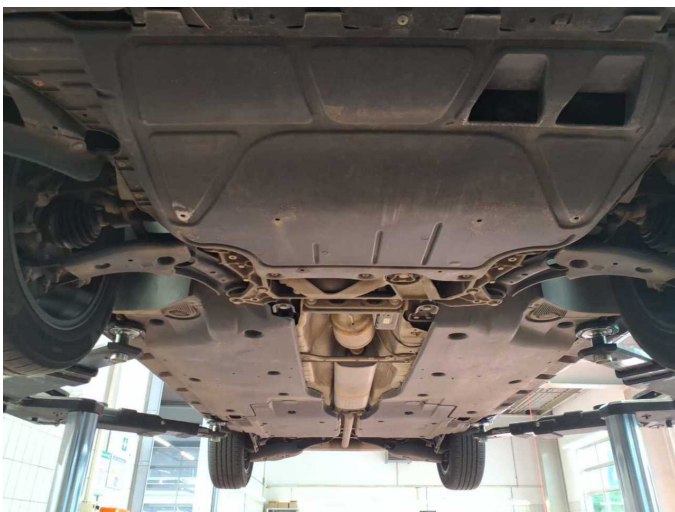

Figure 29: Misc.



Figure 30: Misc.



Figure 31: Misc.



Damage 1: Sill - left side: Sill - dent(s) - Smooth repair work



Damage 1: Sill - left side: Sill - dent(s) - Smooth repair work



Damage 2: Side panel - rear right side: Sill - Scratch(es) - Smart repair

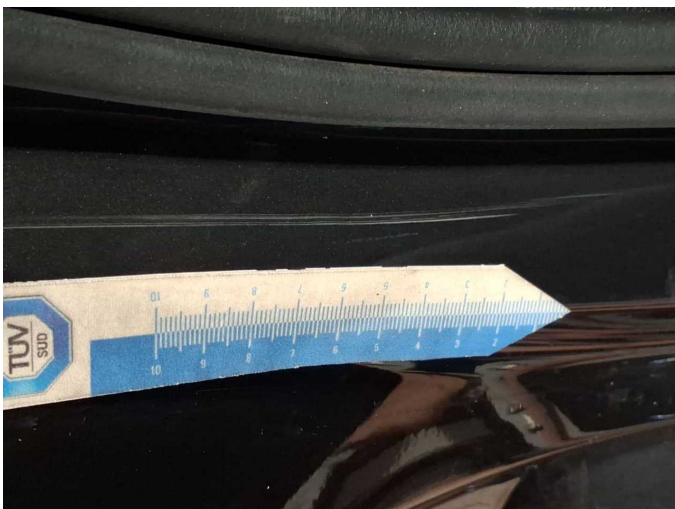

Damage 2: Side panel - rear right side: Sill - Scratch(es) - Smart repair

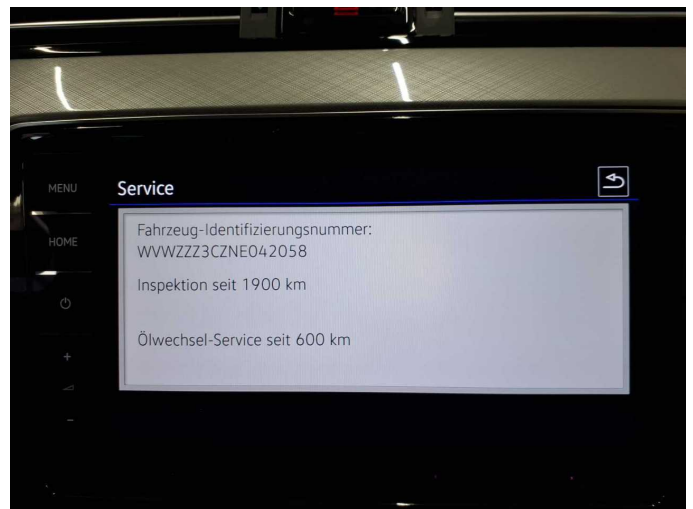

Damage 3: Misc.: Inspection / maintenance - Due - Perform



Damage 4: Rear bumper: Rear bumper - Scratched - Paint



Damage 4: Rear bumper: Rear bumper - Scratched - Paint



Damage 4: Rear bumper: Rear bumper - Scratched - Paint



Damage 5: Front bumper: Front bumper (Blende rechts Erneuern / Blende Links A+E) - Scratched - Paint



Damage 5: Front bumper: Front bumper (Blende rechts Erneuern / Blende Links A+E) - Scratched - Paint



Damage 5: Front bumper: Front bumper (Blende rechts Erneuern / Blende Links A+E) - Scratched - Paint



Damage 5: Front bumper: Front bumper (Blende rechts Erneuern / Blende Links A+E) - Scratched - Paint



Damage 5: Front bumper: Front bumper (Blende rechts Erneuern / Blende Links A+E) - Scratched - Paint



Damage 5: Front bumper: Front bumper (Blende rechts Erneuern / Blende Links A+E) - Scratched - Paint



Damage 5: Front bumper: Front bumper (Blende rechts Erneuern / Blende Links A+E) - Scratched - Paint



Damage 5: Front bumper: Front bumper (Blende rechts Erneuern / Blende Links A+E) - Scratched - Paint

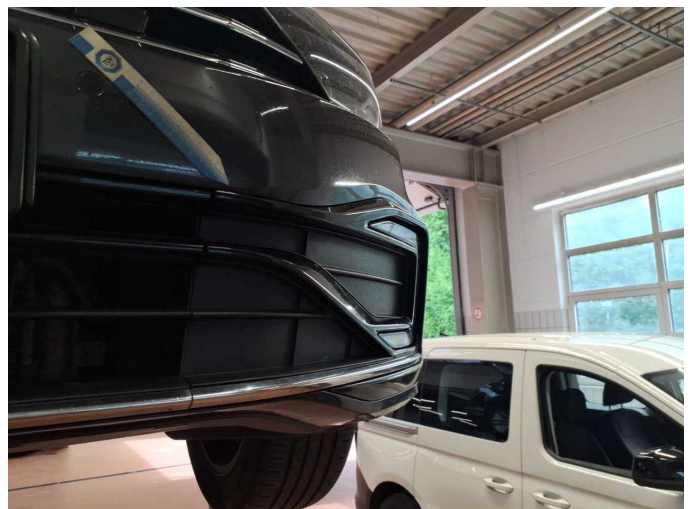

Damage 5: Front bumper: Front bumper (Blende rechts Erneuern / Blende Links A+E) - Scratched - Paint



Damage 6: Bonnet: Bonnet - Stone chips - Paint



Damage 6: Bonnet: Bonnet - Stone chips - Paint

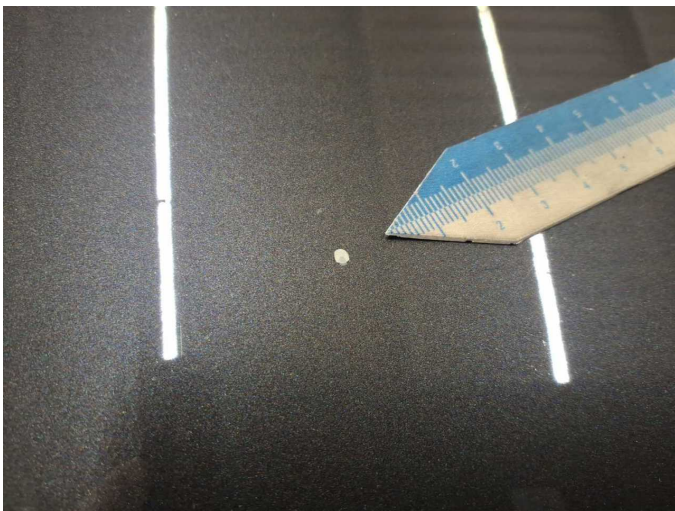

Damage 6: Bonnet: Bonnet - Stone chips - Paint



Damage 6: Bonnet: Bonnet - Stone chips - Paint



Damage 7: Vehicle glazing: Windscreen with lane departure assistant - Stone chips - Replace



Damage 7: Vehicle glazing: Windscreen with lane departure assistant - Stone chips - Replace

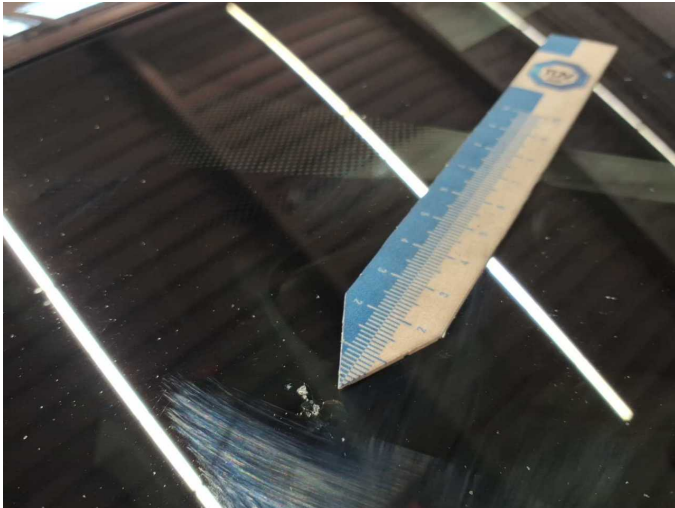

Damage 7: Vehicle glazing: Windscreen with lane departure assistant - Stone chips - Replace



Damage 7: Vehicle glazing: Windscreen with lane departure assistant - Stone chips - Replace



Wear and tear 1: Door - rear right side: Door - Scratch(es) - No deduction



Wear and tear 1: Door - rear right side: Door - Scratch(es) - No deduction



Wear and tear 2: Trim / covers: Sill - front left side - dent(s) - No deduction



Wear and tear 2: Trim / covers: Sill - front left side - dent(s) - No deduction



Repainting 1: Mudguard - left side



Repainting 2: Door - rear left side



Repainting 3: Door - front left side



Wartungshistorie

(gemäß Auftraggeber Informationen)

Fahrgestellnummer: WVWZZZ3CZNE042058
Hersteller / Modell: VOLKSWAGEN VOLKSWAGEN Passat Variant 1.4 TSI Plug-In-Hybrid DSG GTE

| Datum | KM-Stand | Beschreibung |
|------------|----------|--|
| 05.02.2026 | 173.013 | Bremsflüssigkeit; Bremsflüssigkeit ern; Motoröl b. Wartung; Ölfilter ern; Ölwechsel; Wartung Sonstiges |
| 30.09.2025 | 156.698 | Motoröl b. Wartung; Ölfilter ern; Regelwartungsdienst; Wartung Sonstiges |
| 04.06.2025 | 142.060 | Bremse Sonstiges; Bremsklötze hinten; Bremsscheiben + Klötze h; Bremsscheiben hinten; Motoröl b. Wartung; Ölfilter ern; Ölwechsel; Wartung Sonstiges |
| 14.03.2025 | 128.762 | Bremse Sonstiges; Bremsklötze vorne; Bremsscheiben + Klötze v; Bremsscheiben vorne; Reparatur Sonstiges; Systemtest/Eigendiagnose |
| 11.03.2025 | 128.741 | AU |
| 21.01.2025 | 125.264 | Getriebeöl ern/prüfen; Motoröl b. Wartung; Ölfilter ern; Regelwartungsdienst; Wartung Sonstiges; Zündkerzen ern |
| 02.09.2024 | 112.055 | Motoröl b. Wartung; Ölfilter ern; Ölwechsel; Wartung Sonstiges |
| 15.04.2024 | 96.152 | Luftfiltereinsatz ern; Motoröl b. Wartung; Ölfilter ern; Regelwartungsdienst; Wartung Sonstiges |
| 08.01.2024 | 80.285 | Bremsflüssigkeit; Bremsflüssigkeit ern; Motoröl b. Wartung; Ölfilter ern; Ölwechsel; Wartung Sonstiges |
| 15.08.2023 | 63.774 | Getriebeöl ern/prüfen; Motoröl b. Wartung; Ölfilter ern; Regelwartungsdienst; Wartung Sonstiges; Zündkerzen ern |
| 22.05.2023 | 50.407 | Motoröl b. Wartung; Ölfilter ern; Ölwechsel; Wartung Sonstiges |
| 29.12.2022 | 31.219 | Motoröl b. Wartung; Ölfilter ern; Regelwartungsdienst; Wartung Sonstiges |
| 28.07.2022 | 13.898 | Motoröl b. Wartung; Ölfilter ern; Ölwechsel; Wartung Sonstiges |