

## Expertise

Protocol number: 45864854  
Order No. / Reference: 26359142  
Inspection date: 8 Jun 2026

Manufacturer: Volvo

Model: V90 Cross Country B4 D AWD Plus

VIN: YV1PZK5V4P1162491



### Vehicle details

#### Manufacturer / Type / Model / Equipment

Volvo V90 Cross Country B4 D AWD Plus

**Vehicle Identification number** YV1PZK5V4P1162491

**Mileage (Read)** 125,547 km

**First registration** 4 Nov 2022

**Number of holders** 1

**Next periodical technical inspection** 11/2027  
(Report not on hand)

**Power / Engine displacement** 145 kw / 1,969 ccm

**Fuel type / Cylinder** Hybrid Diesel / E / 4

**Gearbox / Number of gears** Automatic / 8

**Type of drive** All-wheel drive

**Type of vehicle** Station wagon

**Colour / colour code** Bright Dusk Metallic

**Doors / Seats** 5 / 5

**Upholstery type** Leather

**Colour of upholstery** Black

**Re-import** no



## Vehicle details

<b>Maintenance booklet / proof</b>	Available / incomplete	<b>Next maintenance in</b>	0 km
<b>Last service on / at</b>	07/2025 at 94,563 km		
<b>Key is / should be</b>	2 / 2	<b>FZG documents</b>	ZB#2 (B) was available (copy), ZB#1 (S) was not available.
		<b>Letter No.</b>	GJ565487
<b>Previous damage / Accident</b>	None detectable	<b>Repainting</b>	None detectable
<b>Inspection conditions</b>	sufficient	<b>Lifting equipment / pit</b>	yes
<b>Test drive</b>	Not performed	<b>Engine function test</b>	Performed
<b>Manufacturer key number/ type code number</b>	9101 / BTD 00046		
<b>Emission standard</b>	EURO6;WLTP;AP;PI/CI; M, N1 I	<b>fine dust sticker</b>	
<b>Permitted total weight</b>	2,510 kg	<b>Empty weight</b>	
<b>Dimensions</b>	4959 x 1903 x 1506		

## Tyres

### Mounted tyres

#	Tyre size	Type of tyre	Manufacturer	Tread depth
1)	235/50 R19 103V	Summer tyres on Light alloy	Michelin	5mm / 5mm
2)	235/50 R19 103V	Summer tyres on Light alloy	Michelin	6mm / 6mm

### Additional tyres

#	Tyre size	Type of tyre	Manufacturer	Tread depth
1)	235/55 R18 104H	Winter tyres on Light alloy	Goodyear	6mm / 6mm
2)	235/55 R18 104H	Winter tyres on Light alloy	Michelin	6mm / 6mm

### Replacement

Typ	Tyre size	Type of tyre	Manufacturer	Tread depth
Tirefit		Expiration date 10/2026		

**Legend: Tread depth information for the left tire is listed first, for the right tire it is listed second on the axle in the direction of travel.**

TÜV SÜD Auto Partner GmbH  
Gutenbergstraße 13  
70771 Leinfelden-Echterdingen

Inspection location  
Hartmann Compound Professionals  
Arnoldschacht 9-11  
44894 Bochum



## Equipment



## Standard equipment

- ABS - Anti-lock Braking System
- Airbags for driver and front passenger with two-stage deployment system
- Ambient lighting
- Android infotainment system
- Electrically folding exterior mirrors
- Electrically adjustable exterior mirrors
- Heated exterior mirrors and rear window (automatic)
- Outdoor temperature display
- Hill Descent Control (HDC)
- Hill Start Assist (HSA)
- LED turn signals integrated into the exterior mirrors
- Brake energy recuperation
- Colored glazing
- Roof edge spoiler
- Diesel particulate filter
- Digital Instrumentation 2nd Gen.
- Driver Assistance
- Electronic Stability Control (ESC)
- Advanced air purification system with fine dust filtration according to air quality standard PM2.5
- Window surround in high-gloss black
- Luggage compartment partition net
- Automatic tailgate (electric)
- Interior and exterior mirrors with automatic dimming function
- ISOFIX anchors for the outer rear seats
- Keyless Start
- Automatic air conditioning
- Front headrests
- Cargo area roller blind (electric)
- Steering wheel adjustable for height and reach
- Steering wheel heating
- Front center armrest including cup holder
- Package: Seat Comfort Package
- Parking ticket holder
- Upholstery: Leather/leatherette comfort seats
- Radio: Premium Sound audio system by Harman/Kardon
- Radio accessories: Smartphone integration Apple CarPlay
- Rain sensor including automatic light function
- Run-off Road Protection
- Wheels: Tire pressure monitoring system
- Wheel accessories: Tire sealant
- Safety Assistance
- Safety braking system with disc brakes all around (internally ventilated)
- Seats: Rear seats in a 40/60 split or fully foldable
- Front seat heating
- Start/Stop technology
- Phone: Inductive smartphone charging system (Qi standard)
- Front passenger airbag can be deactivated
- All-wheel drive (AWD)
- Aluminum loading sill protector in the luggage compartment
- Dashboard and door trim in leather look with contrasting stitching
- Exterior mirrors with enlarged field of vision
- Exterior mirror housings in body color
- Attachment system for carrier bags in the luggage compartment
- fog sensor
- On-board computer with vehicle control functions
- third brake light
- Cross Country
- Aluminum roof rails (integrated)
- Digital Services
- Tachometer
- Driver Awareness
- Electronic differential lock
- Chassis: Cross Country chassis
- Electric windows front and rear
- Automatic emergency braking
- Transmission: 8-speed automatic transmission
- rear window wiper
- Interior lighting with ambient light front and rear
- Intelligent driver information system
- Keyless Drive (electronic access system)
- Child safety lock for the rear doors, electric
- Headrests of the 2nd row of seats foldable, electrically
- Charging box under the cargo floor
- LED headlights "Thor's Hammer"
- Steering wheel: Multifunction buttons on the steering wheel
- Illuminated makeup mirror for driver and front passenger
- Emergency brake lights
- Electric parking brake
- Pollen filter
- Wheel arch extensions in black
- Radio accessory: Roof antenna (fin)
- Radio accessories: Two USB-C ports on the back of the center console
- Wheels: CROSS COUNTRY 19" alloy wheels, 5-V-spoke design, diamond cut/graphite look
- Rear view camera
- Speed-sensitive power steering
- Seat belts
- Safety steering column (adaptive)
- Rear seat heating (outer rear seats)
- Sun blinds for the rear side windows (integrated)
- Fuel filler neck with misfuelling protection
- Textile floor mats (front and rear)
- Trailer Stability Assist (TSA) - Preparation for trailer stability control
- First aid kit and warning triangle
- Volvo On Call



- Underride protection: Optical underride protection front and rear in silver
- Lashing eyes in the luggage compartment (foldable)
- Immobiliser
- Central locking system with two remote controls and integrated emergency keys

- WHIPS whiplash protection system

#### Extra equipment

- Paint finish: Metallic paint

- Parking camera with 360° surround view (including front, side and rear parking aid with automatic braking intervention (rear))

### Brief expert findings

Documents submitted	At the time of the inspection, the vehicle registration certificate Part 2 (title) was available, but the vehicle registration certificate Part 1 (document) was not. (Copy)
VIN comparison	The vehicle identification number (VIN) was read from the vehicle and its conformity with the submitted documents was confirmed by the undersigned during the inspection.
Inspection	The inspection conditions were sufficient for the assessment of the vehicle. Lifting equipment and/or a pit were available for examining the vehicle.
Test drive	No test drive/shunting maneuver was carried out during the inspection of the vehicle.
Engine function test	An engine test run was performed.

### Value reducing factors

No.	Component group	Description
1	Misc.	Inspection / maintenance (Intervall der 2. & 3. Wartung überzogen) - No deduction
2	2nd wheel set	2 alloy rims (Kundeneigentum) - Scratched - No deduction
3	Rear bumper	Rear bumper - Scratched - Smart repair
4	Rear bumper	Spoiler - Scratched - Loss in value
5	Side panel - rear right side	Wheel well extension - Scratched - Replace
6	Wheel / tyres	Alloy rim - front right side - Scratched - Loss in value
7	Misc.	Inspection / maintenance - Due - Perform
8	Front bumper	Spoiler - Scratched - Replace
9	Door - rear right side	Door - Dent / paintcoat damage - Repair and paint
10	Boot lid / rear door	Boot lid - Scratched - Paint

### Order/Scope of Order

An order was placed to prepare a sales report for the described vehicle. This report includes the following:

- Description of key vehicle information
- Documentation of equipment features  
(*Delivery by third-party service providers*)
- Documentation of damage, defects, missing parts
- Documentation of prior damage, unrepaired prior damage, repainting
- A brief visual or functional inspection of the equipment details, if possible.  
(*Functional testing of driver assistance systems is not included in the scope of services!*)
- a photographic documentation of the vehicle



## Basis for the order

This product is based on the guidelines for vehicle returns and valuations published by Alphabet Fleet GmbH. The expert makes the specific findings in each individual case objectively, within the framework of the prescribed standards, based on their own expertise.

The vehicle inspection takes place in a fully assembled, unassembled state.

Damage or defects that can only be detected during disassembly/diagnostic work or through further investigation remain within the realm of prognostic risk. An increased risk exists due to concealed defects caused by fraudulent misrepresentation and which were not identifiable by the expert.

Damage or defects resulting from normal use or wear and tear of the vehicle will be accepted in accordance with the applicable standard.

There was no explicit identification or monetary consideration of the expected features within the product.

Features which, in their nature and extent, slightly exceed normal use but do not constitute unacceptable damage, will be documented and indicated as signs of wear, if applicable.

Damage or defects that, according to the applicable standard, can no longer be attributed to normal use or wear and tear are listed under "Value Reducing Factors" in the product description.

Depending on the product specification, a monetary ID can be provided. If this takes place, the costs can be 100% d or pro rata depending on the vehicle's age and mileage.

## Previous damages

No apparent prior damage that had been repaired could be found on the vehicle.

## Comments

- Der Winterradsatz ist kein Bestandteil der Ausstattungsliste.



Figure 1: Diagonal front (left)



Figure 2: Diagonal front (right)



Figure 3: Diagonal rear (left)



Figure 4: Diagonal rear (right)



Figure 5: Interior - front



Figure 6: Interior - rear



Figure 7: Instrument cluster



Figure 8: Instrument panel



Figure 9: Interior 360° view



Figure 10: Cargo area

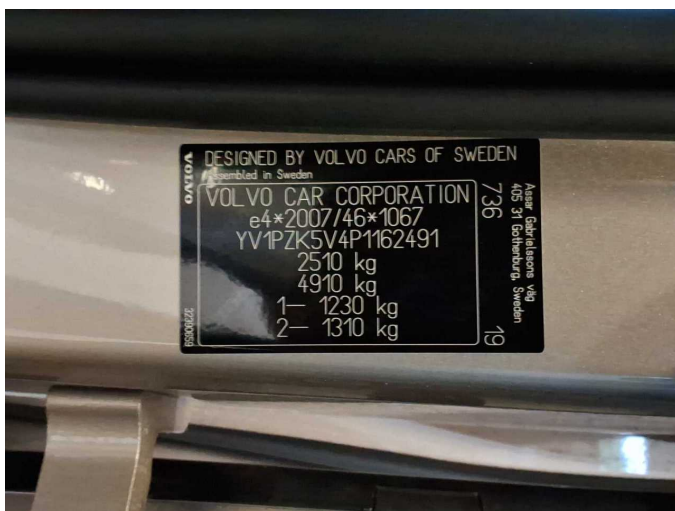

Figure 11: VIN



Figure 12: Mounted tyres



Figure 13: Documents



Figure 14: Additional tyres

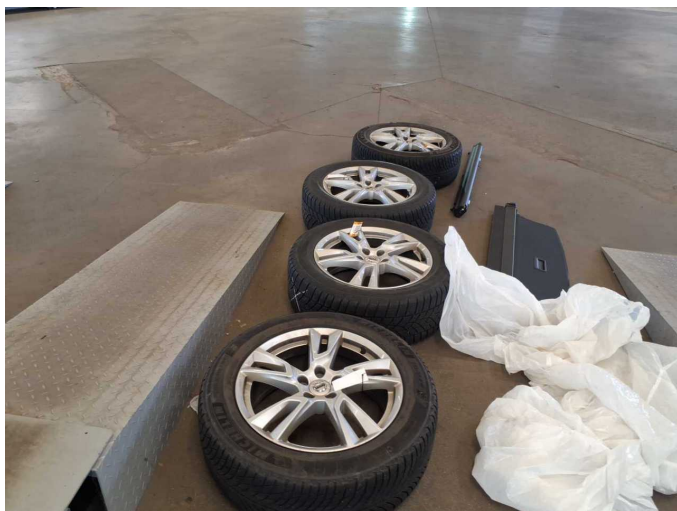

Figure 15: Additional tyres

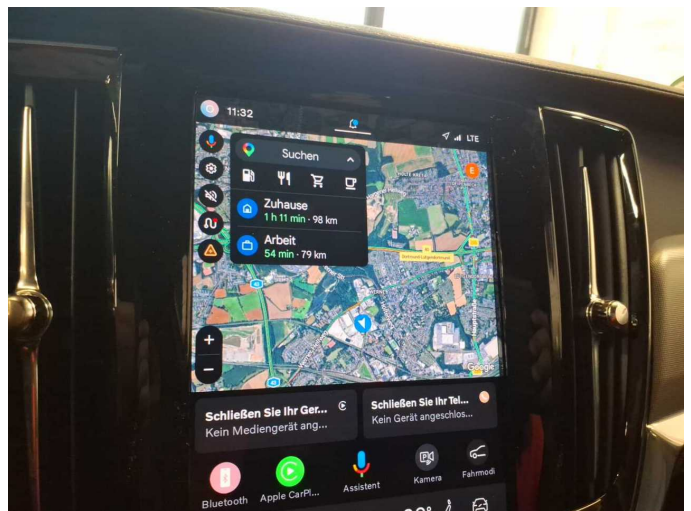

Figure 16: Navigation



Figure 17: Misc.

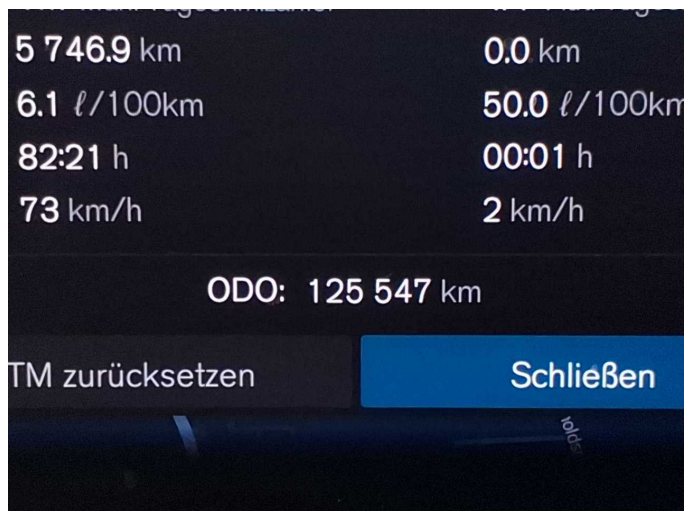

Figure 18: Misc.



Figure 19: Misc.



Figure 20: Misc.



Figure 21: Misc.



Figure 22: Misc.



Damage 2: 2nd wheel set: 2 alloy rims (Kundeneigentum) - Scratched - No deduction



Damage 2: 2nd wheel set: 2 alloy rims (Kundeneigentum) - Scratched - No deduction



**Damage 2:** 2nd wheel set: 2 alloy rims (Kundeneigentum) - Scratched - No deduction



**Damage 2:** 2nd wheel set: 2 alloy rims (Kundeneigentum) - Scratched - No deduction



**Damage 2:** 2nd wheel set: 2 alloy rims (Kundeneigentum) - Scratched - No deduction

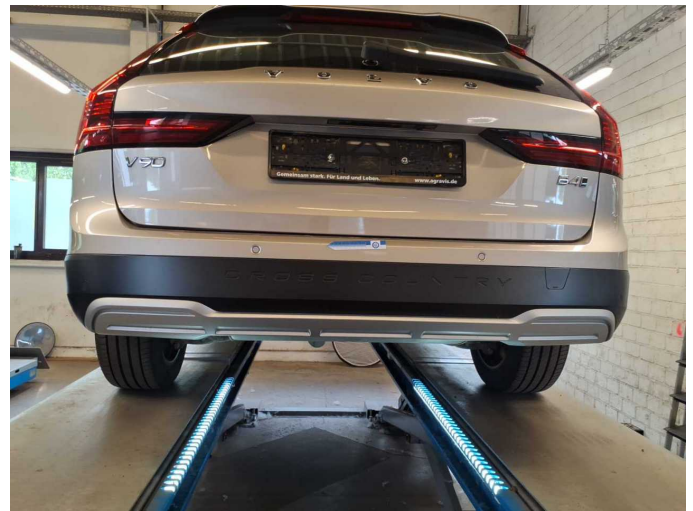

**Damage 3:** Rear bumper: Rear bumper - Scratched - Smart repair



**Damage 3:** Rear bumper: Rear bumper - Scratched - Smart repair



**Damage 4:** Rear bumper: Spoiler - Scratched - Loss in value



**Damage 4:** Rear bumper: Spoiler - Scratched - Loss in value



**Damage 4:** Rear bumper: Spoiler - Scratched - Loss in value



**Damage 4:** Rear bumper: Spoiler - Scratched - Loss in value



**Damage 4:** Rear bumper: Spoiler - Scratched - Loss in value



**Damage 5:** Side panel - rear right side: Wheel well extension - Scratched - Replace



**Damage 5:** Side panel - rear right side: Wheel well extension - Scratched - Replace



**Damage 5:** Side panel - rear right side: Wheel well extension - Scratched - Replace



**Damage 6:** Wheel / tyres: Alloy rim - front right side - Scratched - Loss in value



**Damage 6:** Wheel / tyres: Alloy rim - front right side - Scratched - Loss in value



**Damage 6:** Wheel / tyres: Alloy rim - front right side - Scratched - Loss in value

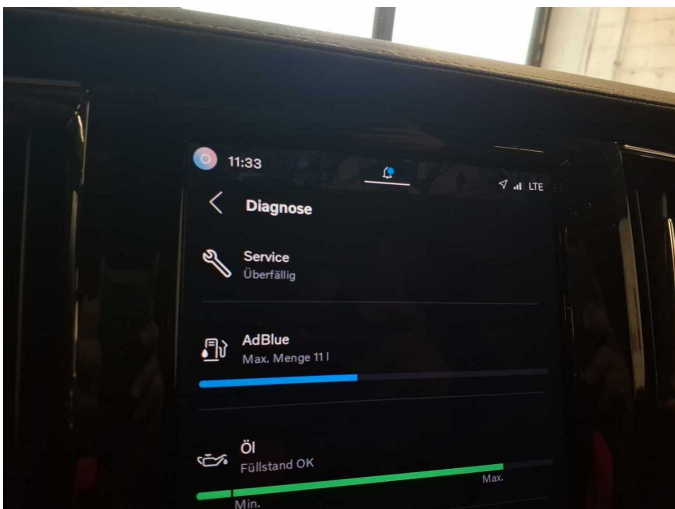

**Damage 7:** Misc.: Inspection / maintenance - Due - Perform



**Damage 8:** Front bumper: Spoiler - Scratched - Replace



**Damage 8:** Front bumper: Spoiler - Scratched - Replace



**Damage 8:** Front bumper: Spoiler - Scratched - Replace



**Damage 9:** Door - rear right side: Door - Dent / paintcoat damage - Repair and paint



**Damage 9:** Door - rear right side: Door - Dent / paintcoat damage - Repair and paint



**Damage 9:** Door - rear right side: Door - Dent / paintcoat damage - Repair and paint

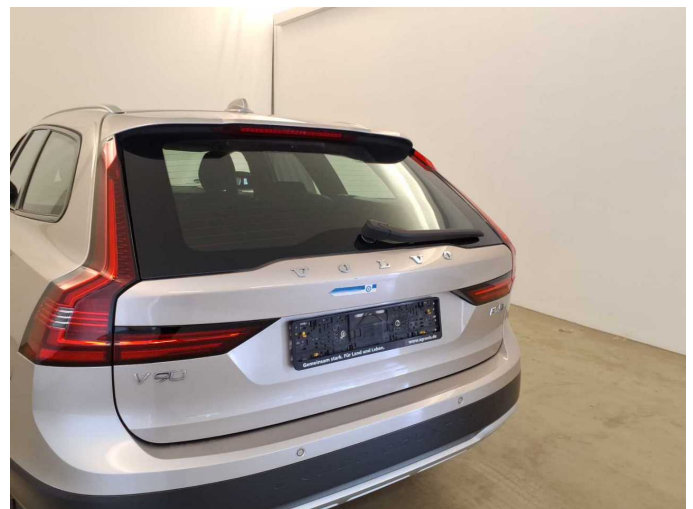

**Damage 10:** Boot lid / rear door: Boot lid - Scratched - Paint

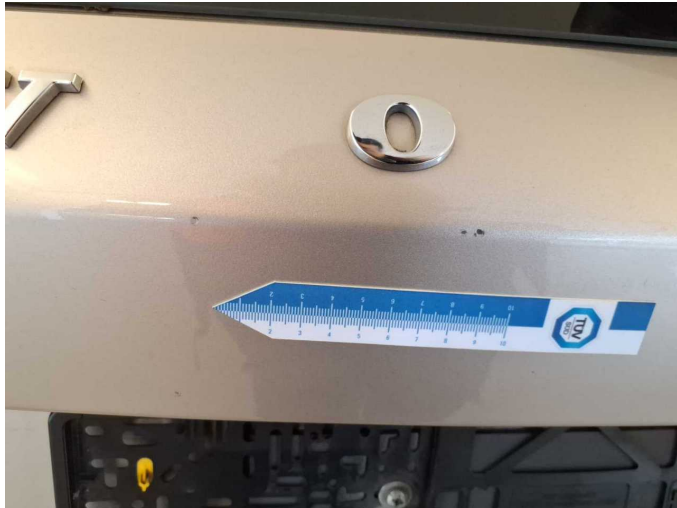

**Damage 10:** Boot lid / rear door: Boot lid - Scratched - Paint



**Damage 10:** Boot lid / rear door: Boot lid - Scratched - Paint



**Damage 10:** Boot lid / rear door: Boot lid - Scratched - Paint



# Wartungshistorie

(gemäß Auftraggeber Informationen)

Fahrgestellnummer: YV1PZK5V4P1162491

Hersteller / Modell: VOLVO VOLVO V90 Cross Country B4 D AWD Plus

Datum	KM-Stand	Beschreibung
04.11.2025	103.988	HU + AU
25.07.2025	94.563	Keilrippenriemen; Motoröl b. Wartung; Ölfilter ern; Regelwartungsdienst; Reparatur Sonstiges; Wartung Sonstiges
20.08.2024	63.363	Bremsflüssigkeit; Bremsflüssigkeit ern; Kraftstofffilter ern; Luftfiltereinsatz ern; Motoröl b. Wartung; Ölfilter ern; Regelwartungsdienst; Reparatur Sonstiges; Wartung Sonstiges
25.09.2023	30.106	Motoröl b. Wartung; Ölfilter ern; Regelwartungsdienst; Systemtest/ Eigendiagnose; Wartung Sonstiges