

Expertise

Protocol number: 46057402
Order No. / Reference: 26521344
Inspection date: 19 Jun 2026

Manufacturer: Volvo

Model: XC40 Recharge 69 kWh Single Motor Ultimate

VIN: YV1XZEFV6P2104392



Vehicle details

Manufacturer / Type / Model / Equipment

Volvo XC40 Recharge 69 kWh Single Motor Ultimate

Vehicle Identification number YV1XZEFV6P2104392

Mileage (Read) 50,714 km

First registration 26 May 2023

Number of holders 1

Power / Engine displacement 80 kw /

Fuel type / Cylinder Electric / 0

Gearbox / Number of gears Direct drive / 1

Type of drive Front drive

Type of vehicle SUV

Colour / colour code Sage Green Metallic

Doors / Seats 5 / 5

Upholstery type Cloth

Colour of upholstery Anthracite-Black



Vehicle details

Maintenance booklet / proof	Available / complete	Next maintenance in	11,334 km
Last service on / at	04/2025 at 32,084 km		
Key is / should be	2 / 2	FZG documents	ZB#2 (B) was available (copy), ZB#1 (S) was not available.
		Letter No.	GS768194
Previous damage / Accident	None detectable	Repainting	None detectable
Inspection conditions	sufficient	Lifting equipment / pit	yes
Test drive	Not performed	Engine function test	Performed
Manufacturer key number/ type code number	9101 / BUN 00002		
Emission standard	2017/1151;WLTP;reine Elektrofz	fine dust sticker	
Permitted total weight	2,480 kg	Empty weight	

Tyres

Mounted tyres

#	Tyre size	Type of tyre	Manufacturer	Tread depth
1)	235/50 R19 103H	All-season tyres on Light alloy	Michelin	5mm / 5mm
2)	235/50 R19 103H	All-season tyres on Light alloy	Michelin	5mm / 5mm

Additional tyres

#	Tyre size	Type of tyre	Manufacturer	Tread depth
1)	235/50 R19 103H	Winter tyres on Light alloy	Pirelli	4mm / 4mm
2)	235/50 R19 103H	Winter tyres on Light alloy	Pirelli	5mm / 5mm

Replacement

Typ	Tyre size	Type of tyre	Manufacturer	Tread depth
	Tirefit	Expiration date 04/2028		

Legend: Tread depth information for the left tire is listed first, for the right tire it is listed second on the axle in the direction of travel.

TÜV SÜD Auto Partner GmbH
Wiesenring 2
04159 Leipzig

Inspection location
Hartmann Compound Professionals
Arnoldschacht 9-11
44894 Bochum



Equipment



Standard equipment

- Waste bin integrated into center console (removable)
- Passenger side airbag can be deactivated
- Active safety belts with belt tensioners
- Ambient lighting
- Anti-lock braking system (ABS) with electronic brake force distribution
- Electrically adjustable exterior mirrors
- Hill descent control
- LED turn signals integrated into the exterior mirrors
- Convenient Entry and Start
- Roof edge spoiler
- Digital services including Google Maps navigation system
- Driver Assistance
- Pass-through hatch behind the center armrest in the rear
- Electronic Stability Control (ESC)
- Advanced air purification system
- Electric windows front and rear
- Automatic emergency braking
- Front luggage compartment (31 liters)
- Transmission: 1-speed direct drive
- Hooks for carrier bags in the luggage compartment
- rear window wiper
- Interior lighting
- Keyless Drive
- Automatic climate control with 2-zone temperature control
- Headrests of the 2nd row of seats can be folded down (electrically)
- Front headrests
- Charging cable Schuko/Type 2 (Mode 2) (7 m length, 1-phase, 10A (for connection to a standard 230-volt household socket))
- Steering wheel adjustable for height and reach
- Steering wheel: Sports steering wheel
- Front center armrest with integrated storage compartment
- One Pedal Drive
- Package: Winter Package
- Panoramic glass sunroof with lifting function (electric)
- Parking camera with 360° surround view
- Radio: Premium Sound audio system by Harman Kardon
- Recharge emblem on the rear of the vehicle
- Recharge emblem on the C-pillar
- Rain sensor
- Tire pressure monitoring system
- Run-off Road Protection
- Wheels: Tire sealant
- Rear seats can be folded down in a 60/40 split or completely.
- Headlight cleaning system
- Side window surround in high-gloss black (bottom)
- Speed-sensitive power steering
- Seats: Adjustable (manual) leg rest for driver and front passenger seats
- Acoustic Vehicle Alerting System (AVAS)
- Airbags
- Alarm system with motion/tilt sensor and security lock
- Android infotainment system
- Fold-out (bag) hook on the glove compartment
- Electrically folding exterior mirrors
- Heated exterior mirrors and rear window
- Hill start assist
- third brake light
- Anthracite headliner
- Roof rails in high-gloss black (integrated)
- Digital Instrumentation 2nd Gen.
- Driver Awareness
- Aluminum door sill plates with Recharge lettering, front
- Electronic differential lock
- Foldable cargo floor with fastening system for carrier bags in the luggage compartment
- Guarantee
- Luggage compartment partition net
- Front seat belt height adjustment
- Automatic tailgate
- Interior and exterior mirrors automatically dimming
- ISOFIX mounts
- Child safety lock for the rear doors (electric)
- Comfort opening/closing of the side windows via radio remote control
- Rear headrests fixed
- Paint finish: Contrasting roof in Black Stone
- Charging indicator
- LED fog lights
- LED headlights "Thor's Hammer"
- Steering wheel: Multifunction buttons on the steering wheel
- Illuminated makeup mirror for driver and front passenger
- Emergency brake lights
- Optical underride protection front and rear in high-gloss black
- Electric parking brake
- Upholstery: Textile (Rivel Chine)
- Radio accessories: Two USB-C ports in the center tunnel (front and rear)
- Recharge Pure Electric front grille and grille surround in body color
- Roadside Assistance
- Wheels: 19" 5-twin-spoke alloy wheels, sport design
- Rear view camera
- Safety Assistance
- Gearshift lever made of Swedish crystal glass
- Whiplash Protection System (WHIPS)
- Service, maintenance and wear
- Seats: Passenger seat adjustable in height and length
- Seats: Electrically adjustable driver and passenger seats
- Seats: Driver's seat height and length adjustable including tilt adjustment



- Seats: Lumbar support (4-way adjustable) for driver and front passenger seats
- Sport front and rear apron
- Electric auxiliary heater with timer
- Phone: Inductive smartphone charging system
- Textile floor mats: Sport textile floor mats front and rear
- Glazing: Colored glazing
- Preparation for Trailer Stability Assist (TSA)
- Warning tone/indicator when seat belts are not fastened (for all seats)

Extra equipment

- Towbar (semi-electric)
- Charging cable Type 2/Type 2 (Mode 3) (6 m length, 3-phase, 16A (for connection to a charging station with Type 2 connector))

- Sport exterior mirrors in high-gloss black
- Sport pedals
- 12-volt socket at the front
- Textile floor mats front and rear
- First aid kit and warning triangle
- Lashing eyes (four) in the luggage compartment
- Electric pre-conditioning of the vehicle interior
- Immobiliser
- Central locking system with two remote controls and integrated emergency keys

- Paint finish: Special metallic paint
- Glazing: Side and rear windows tinted (from the B-pillar back)

Brief expert findings

Documents submitted	At the time of the inspection, the vehicle registration certificate Part 2 (title) was available, but the vehicle registration certificate Part 1 (document) was not. (Copy)
VIN comparison	The vehicle identification number (VIN) was read from the vehicle and its conformity with the submitted documents was confirmed by the undersigned during the inspection.
Inspection	The inspection conditions were sufficient for the assessment of the vehicle. Lifting equipment and/or a pit were available for examining the vehicle.
Test drive	No test drive/shunting maneuver was carried out during the inspection of the vehicle.
Engine function test	An engine test run was performed.

Value reducing factors

No.	Component group	Description
1	Rear bumper	Rear bumper - Scratch(es) - Smart repair
2	Front bumper	Front bumper - Scratch(es) - Smart repair
3	Rear bumper	Rear bumper (unpainted) - Scratched - Smart repair

Wear and tear

No.	Component group	Description
1	Bonnet	Bonnet - Stone chips - No deduction
2	Wheel / tyres	Alloy rim - rear right side - Scratch(es) - No deduction
3	Vehicle glazing	Windscreen - Stone chips - No deduction

The vehicle shows signs of wear and tear commensurate with its age and use.

Order/Scope of Order

An order was placed to prepare a sales report for the described vehicle. This report includes the following:

- Description of key vehicle information
- Documentation of equipment features
(*Delivery by third-party service providers*)
- Documentation of damage, defects, missing parts
- Documentation of prior damage, unrepaired prior damage, repainting
- A brief visual or functional inspection of the equipment details, if possible.
(*Functional testing of driver assistance systems is not included in the scope of services!*)
- a photographic documentation of the vehicle



Basis for the order

This product is based on the guidelines for vehicle returns and valuations published by Alphabet Fleet GmbH. The expert makes the specific findings in each individual case objectively, within the framework of the prescribed standards, based on their own expertise.

The vehicle inspection takes place in a fully assembled, unassembled state.

Damage or defects that can only be detected during disassembly/diagnostic work or through further investigation remain within the realm of prognostic risk. An increased risk exists due to concealed defects caused by fraudulent misrepresentation and which were not identifiable by the expert.

Damage or defects resulting from normal use or wear and tear of the vehicle will be accepted in accordance with the applicable standard.

There was no explicit identification or monetary consideration of the expected features within the product.

Features which, in their nature and extent, slightly exceed normal use but do not constitute unacceptable damage, will be documented and indicated as signs of wear, if applicable.

Damage or defects that, according to the applicable standard, can no longer be attributed to normal use or wear and tear are listed under "Value Reducing Factors" in the product description.

Depending on the product specification, a monetary ID can be provided. If this takes place, the costs can be 100% d or pro rata depending on the vehicle's age and mileage.

Previous damages

No apparent prior damage that had been repaired could be found on the vehicle.

Comments

- Der 2.Radsatz gehört nicht zur Ausstattung und Schäden bzw. Mängeln werden in der Bewertung nicht berücksichtigt.



Figure 1: Diagonal front (left)



Figure 2: Diagonal front (right)



Figure 3: Diagonal rear (left)



Figure 4: Diagonal rear (right)



Figure 5: Interior - front



Figure 6: Interior - rear



Figure 7: Instrument cluster



Figure 8: Instrument panel



Figure 9: Interior 360° view



Figure 10: Cargo area



Figure 11: VIN



Figure 12: Mounted tyres

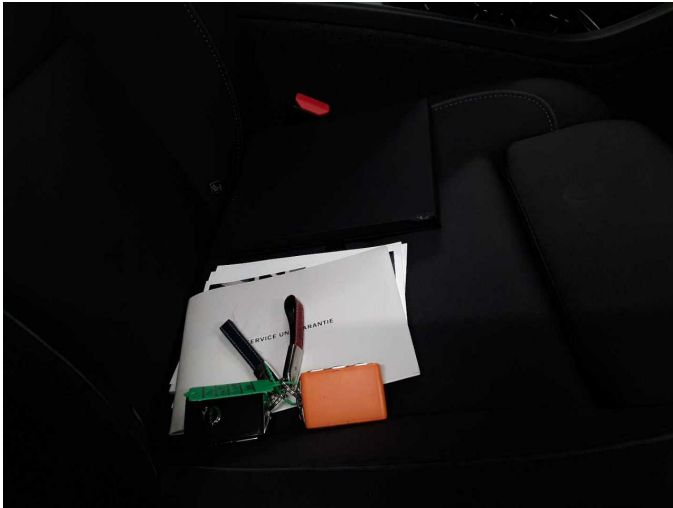

Figure 13: Documents

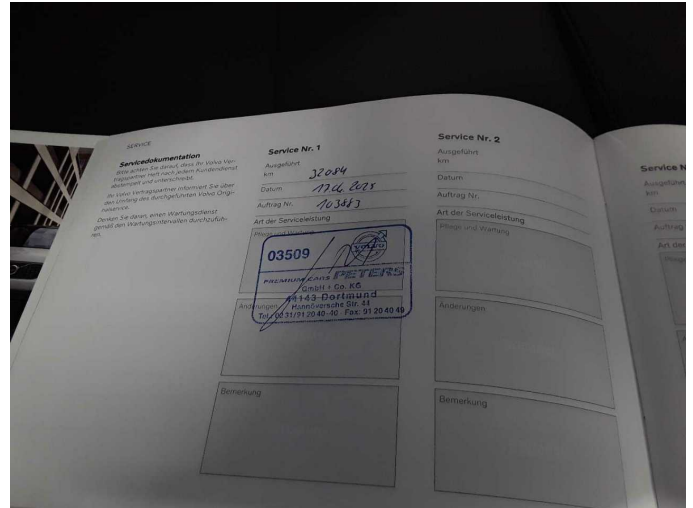

Figure 14: Documents



Figure 15: Additional tyres



Figure 16: Navigation

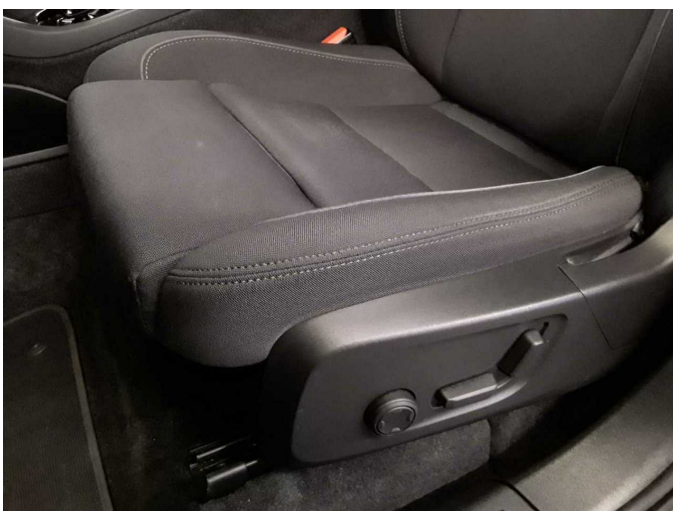

Figure 17: Misc.



Figure 18: Misc.



Figure 19: Misc.



Figure 20: Misc.



Figure 21: Misc.



Figure 22: Misc.



Figure 23: Misc.



Figure 24: Misc.



Figure 25: Misc.



Figure 26: Misc.



Figure 27: Misc.

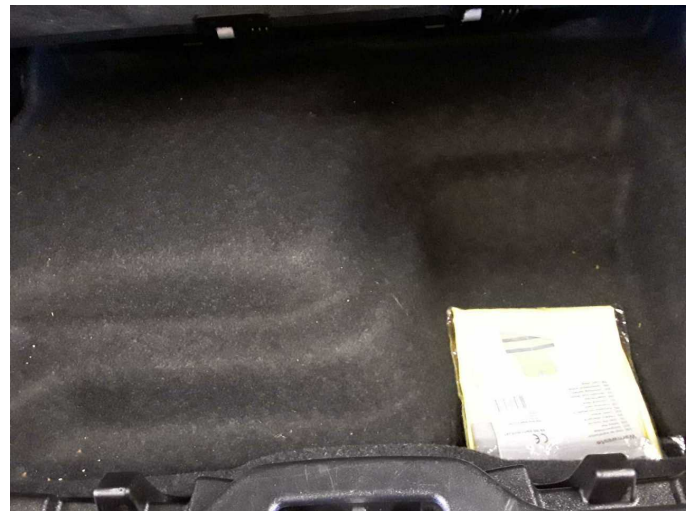

Figure 28: Misc.

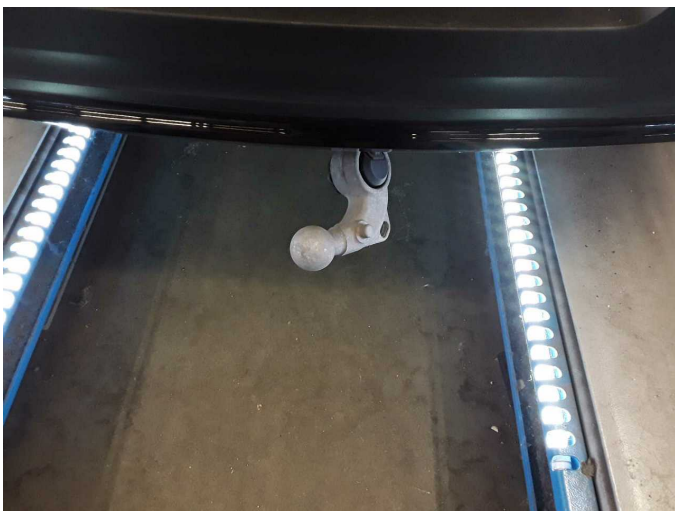

Figure 29: Misc.



Figure 30: Misc.



Figure 31: Misc.



Figure 32: Misc.



Figure 33: Misc.



Figure 34: Misc.



Figure 35: Misc.



Figure 36: Misc.



Damage 1: Rear bumper: Rear bumper - Scratch(es) - Smart repair



Damage 1: Rear bumper: Rear bumper - Scratch(es) - Smart repair

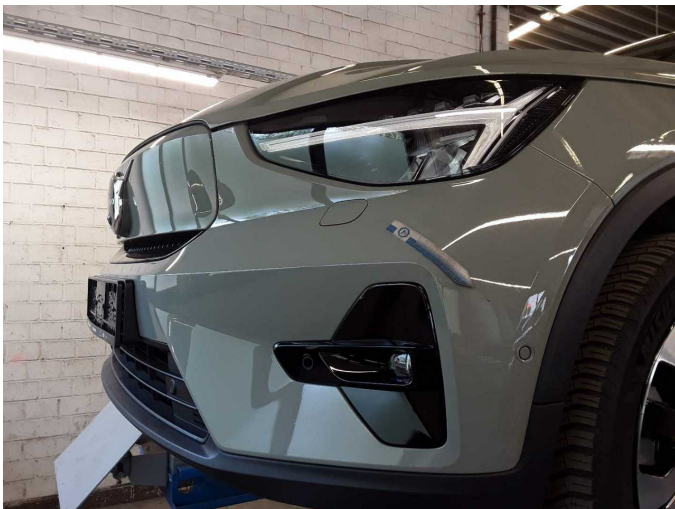

Damage 2: Front bumper: Front bumper - Scratch(es) - Smart repair



Damage 2: Front bumper: Front bumper - Scratch(es) - Smart repair



Damage 3: Rear bumper: Rear bumper (unpainted) - Scratched - Smart repair



Damage 3: Rear bumper: Rear bumper (unpainted) - Scratched - Smart repair



Damage 3: Rear bumper: Rear bumper (unpainted) - Scratched - Smart repair



Wear and tear 1: Bonnet: Bonnet - Stone chips - No deduction



Wear and tear 1: Bonnet: Bonnet - Stone chips - No deduction



Wear and tear 2: Wheel / tyres: Alloy rim - rear right side - Scratch(es) - No deduction

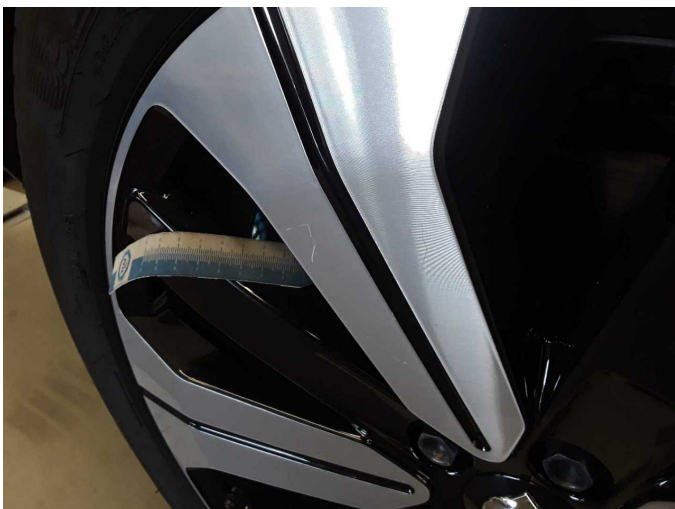

Wear and tear 2: Wheel / tyres: Alloy rim - rear right side - Scratch(es) - No deduction



Wear and tear 3: Vehicle glazing: Windscreen - Stone chips - No deduction



Wear and tear 3: Vehicle glazing: Windscreen - Stone chips - No deduction