

## Expertise

Protocol number: 45919029  
Order No. / Reference: 26443051  
Inspection date: 11 Jun 2026

Manufacturer: Skoda

Model: Karoq 2.0 TDI SCR 4x4 DSG Style

VIN: TMBLJ7NU7P5034092



### Vehicle details

#### Manufacturer / Type / Model / Equipment

Skoda Karoq 2.0 TDI SCR 4x4 DSG Style

**Vehicle Identification number** TMBLJ7NU7P5034092

**Mileage (Read)** 139,458 km

**First registration** 25 Apr 2023

**Number of holders** 1

**Power / Engine displacement** 110 kw / 1,968 ccm

**Fuel type / Cylinder** Diesel / 4

**Gearbox / Number of gears** Automatic / 7

**Type of drive** All-wheel drive

**Type of vehicle** SUV

**Colour / colour code** Black Magic Pearlescent (F9R)

**Doors / Seats** 5 / 5

**Upholstery type** Cloth

**Colour of upholstery** Anthracite-Black



## Vehicle details

<b>Maintenance booklet / proof</b>	digital proof / complete	<b>Next maintenance in</b>	4,700 km
<b>Last service on / at</b>	02/2026 at 131,990 km		
<b>Key is / should be</b>	2 / 2	<b>FZG documents</b>	ZB#2 (B) was available (copy), ZB#1 (S) was not available.
		<b>Letter No.</b>	GQ563084
<b>Previous damage / Accident</b>	None detectable	<b>Repainting</b>	None detectable
<b>Inspection conditions</b>	sufficient	<b>Lifting equipment / pit</b>	No
<b>Test drive</b>	Not performed	<b>Engine function test</b>	Performed
<b>Manufacturer key number/ type code number</b>	8004 / ASQ 04289		
<b>Emission standard</b>	EURO6;WLTP;AP;PI/CI; M, N1 I	<b>fine dust sticker</b>	
<b>Permitted total weight</b>	2,179 kg	<b>Empty weight</b>	

## Tyres

### Mounted tyres

#	Tyre size	Type of tyre	Manufacturer	Tread depth
1)	215/60 R16 95H	Winter tyres on Light alloy	Dunlop	7mm / 7mm
2)	215/60 R16 95H	Winter tyres on Light alloy	Dunlop	8mm / 8mm

### Additional tyres

#	Tyre size	Type of tyre	Manufacturer	Tread depth
1)	225/50 R18 95W	Summer tyres on Light alloy	Bridgestone	8mm / 8mm
2)	225/50 R18 95W	Summer tyres on Light alloy	Bridgestone	8mm / 8mm

### Replacement

Typ	Tyre size	Type of tyre	Manufacturer	Tread depth
	Tirefit	Expiration date 10/2026		

**Legend: Tread depth information for the left tire is listed first, for the right tire it is listed second on the axle in the direction of travel.**



## Equipment

### Standard equipment

- Storage compartments
- Airbag, driver and passenger
- Airbag, head airbags
- Allergen filter
- Anti-lock braking system (ABS)
- Dashboard in black / black, door trim in black
- Electrically adjustable and heated exterior mirrors with integrated side indicators
- Illuminated trunk
- Hydraulic brake assist (HBA)
- Grey headliner
- Decorative inlay style
- Digital Cockpit Plus (10")
- eCall
- Electronic transverse differential lock (XDS+)
- Driving light assistant and rain sensor
- Front radar assistant including city emergency braking function with pedestrian detection
- Transmission: 7-speed dual-clutch transmission (DSG)
- Green tec (start/stop system and brake energy recuperation)
- Automatic interior mirror dimming
- Trunk cover, fixed
- Paint finish: Solid
- LED headlights with daytime running lights
- LED fog lights
- Steering wheel: Heated steering wheel
- Rear center armrest with cup holders and pass-through option
- Multi-collision brake
- Package: Bolero infotainment package
- Package: Parking BASIC
- Upholstery: Cloth
- Radio accessories: 8 speakers
- Radio accessories: USB port in the center console (Type-C)
- Tire pressure monitoring
- Rear seat backrest split 60:40, foldable
- Electromechanical power steering
- Seats: Adjustable lumbar support in the front seats
- Skoda Care Connect
- Speed limiter
- 12V socket - in the trunk
- Bumpers partially painted in body color
- Immobiliser
- front aero windshield wipers
- Airbag, driver's knee airbag
- Airbag, front side airbags
- Permanent all-wheel drive
- Traction control (ASR)
- Electrically folding exterior mirrors including interior and exterior mirrors with automatic dimming.
- Exterior mirrors and door handles painted in body color
- Hill start assist
- Care Connect: Proactive services (10-year term)
- Roof rails, black
- Diesel particulate filter
- Easy Start (start-stop button)
- Electronic parking brake including auto-hold function
- ESC Electronic Stability Control
- Electric windows front and rear
- Closed storage compartment on the dashboard
- Cruise control
- Tinted windows
- Heated rear window
- Rear window wiper/washer system
- ISOFIX preparation on the outer rear seats
- Front and rear headrests are height-adjustable.
- LED brake light in the rear spoiler
- LED taillights in crystal glass look
- LED headlights with daytime running lights
- Reading lights at the front of the headliner
- Front center armrest, including storage compartment
- Engine drag torque control (MSR)
- Fatigue detection
- Package: Comfort PLUS
- Package: Winter BASIC
- Wheel arch cover
- Radio accessories: Digital radio reception DAB+
- Radio accessories: Wireless SmartLink
- Tire Mobility Kit
- Wheels: 18" Procyon alloy wheels, Aero, matte black (4x4)
- Gear shift indicator
- Seat belts
- Seats: Height-adjustable front seats
- Sun visor on driver and passenger side with illuminated vanity mirror
- 12V socket - in the center console
- Lashing eyes in the trunk
- Central locking with remote control



### Extra equipment

- Swiveling trailer hitch with electric release (including trailer stabilization)
- Paint finish: Pearl effect
- Package: Light & Visibility (Matrix LED headlights - LED ambient lighting)
- Package: Parking PLUS (Parking Assist - Front and rear parking sensors - 360° AreaView surround view camera including reversing camera)
- Package: Simply Clever (Net system in the trunk - Cargo elements - Removable waste bin for the door panel - Reversible trunk mat)
- Seats: Electrically adjustable front seats with memory function (side mirrors with puddle lights)
- Accessories WR Premium 16 inch
- Electric tailgate operation with comfort opening
- Luggage net partition
- Package: Amundsen Infotainment Package (Amundsen Dynamic Radio Navigation System - 8" Capacitive Color Display - Digital Cockpit Plus - Wireless SmartLink - Voice Control - Phonebox with inductive charging function (connection via external antenna) - Infotainment Online (3-year term) - Mapcare navigation data update)
- Package: Winter PLUS (Heated front and outer rear seats - Heated windshield washer nozzles - Headlight cleaning system - Heated windshield)
- Power outlet: 230-volt socket and USB charging port (Type-C) (on the back of the front center armrest)

### Brief expert findings

Documents submitted	At the time of the inspection, the vehicle registration certificate Part 2 (title) was available, but the vehicle registration certificate Part 1 (document) was not. (Copy)
VIN comparison	The vehicle identification number (VIN) was read from the vehicle and its conformity with the submitted documents was confirmed by the undersigned during the inspection.
Inspection	The inspection conditions were sufficient for the assessment of the vehicle. No lifting equipment or pit was available for inspecting the vehicle. Therefore, inspection of the vehicle's underside was only possible to a limited extent.
Test drive	No test drive/shunting maneuver was carried out during the inspection of the vehicle.
Engine function test	An engine test run was performed.

### Value reducing factors

No.	Component group	Description
1	Door - front left side	Door edge - Scratch(es) - Smart repair
2	Bonnet	Bonnet - dent(s) - Smooth repair work
3	Rear bumper	Rear bumper - Scratch(es) - Smart repair
4	Side panel - rear right side	Side panel - Scratch(es) - Paint
5	Rear bumper	Spoiler - Scratch(es) - Replace

### Wear and tear

No.	Component group	Description
1	Vehicle glazing	Windscreen - Stone chips - No deduction
2	Front bumper	Front bumper - Stone chips - No deduction

The vehicle shows signs of wear and tear commensurate with its age and use.



## Order/Scope of Order

An order was placed to prepare a sales report for the described vehicle. This report includes the following:

- Description of key vehicle information
- Documentation of equipment features  
*(Delivery by third-party service providers)*
- Documentation of damage, defects, missing parts
- Documentation of prior damage, unrepaired prior damage, repainting
- A brief visual or functional inspection of the equipment details, if possible.  
*(Functional testing of driver assistance systems is not included in the scope of services!)*
- a photographic documentation of the vehicle

## Basis for the order

This product is based on the guidelines for vehicle returns and valuations published by Alphabet Fleet GmbH. The expert makes the specific findings in each individual case objectively, within the framework of the prescribed standards, based on their own expertise.

The vehicle inspection takes place in a fully assembled, unassembled state.

Damage or defects that can only be detected during disassembly/diagnostic work or through further investigation remain within the realm of prognostic risk. An increased risk exists due to concealed defects caused by fraudulent misrepresentation and which were not identifiable by the expert.

Damage or defects resulting from normal use or wear and tear of the vehicle will be accepted in accordance with the applicable standard.

There was no explicit identification or monetary consideration of the expected features within the product.

Features which, in their nature and extent, slightly exceed normal use but do not constitute unacceptable damage, will be documented and indicated as signs of wear, if applicable.

Damage or defects that, according to the applicable standard, can no longer be attributed to normal use or wear and tear are listed under "Value Reducing Factors" in the product description.

Depending on the product specification, a monetary ID can be provided. If this takes place, the costs can be 100% or pro rata depending on the vehicle's age and mileage.

## Previous damages

No apparent prior damage that had been repaired could be found on the vehicle.



Figure 1: Diagonal front (left)



Figure 2: Diagonal front (right)



Figure 3: Diagonal rear (left)



Figure 4: Diagonal rear (right)



Figure 5: Interior - front

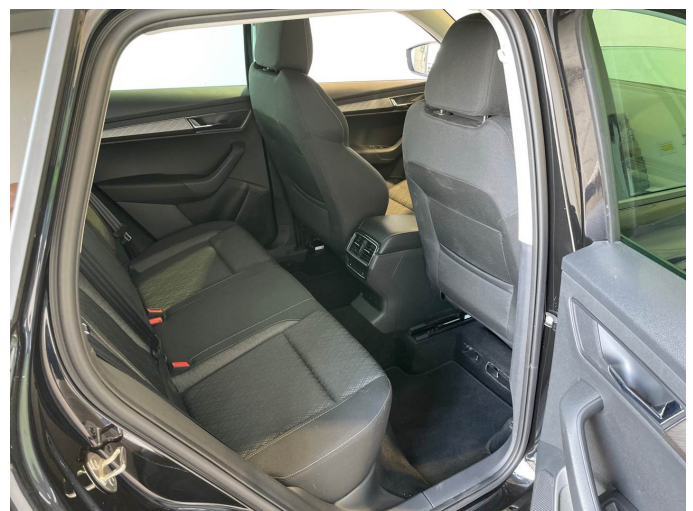

Figure 6: Interior - rear



Figure 7: Instrument cluster



Figure 8: Instrument panel



Figure 9: Interior 360° view



Figure 10: Cargo area

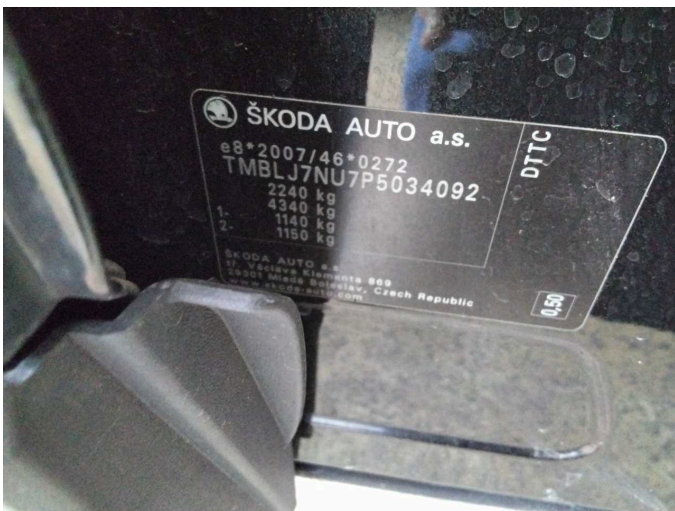

Figure 11: VIN



Figure 12: Mounted tyres

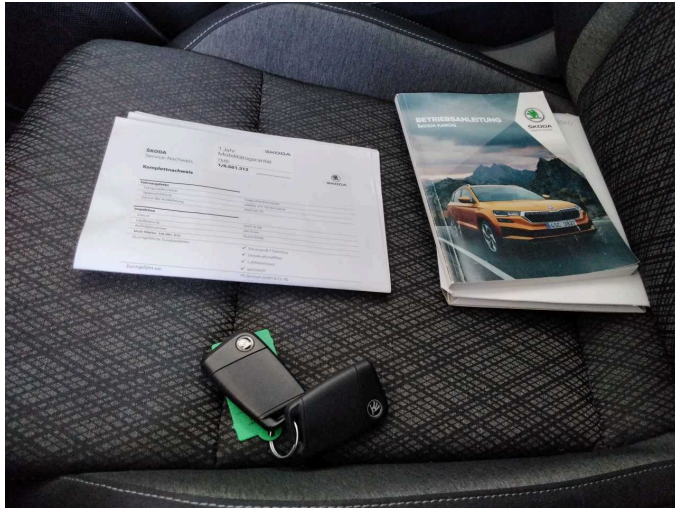

Figure 13: Documents

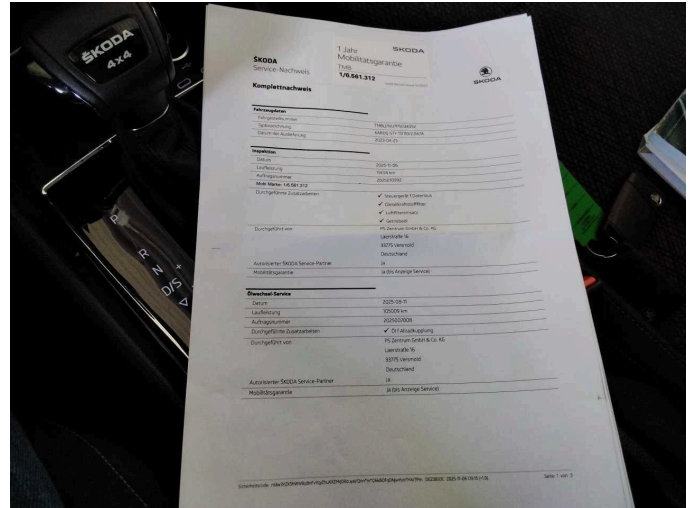

Figure 14: Documents

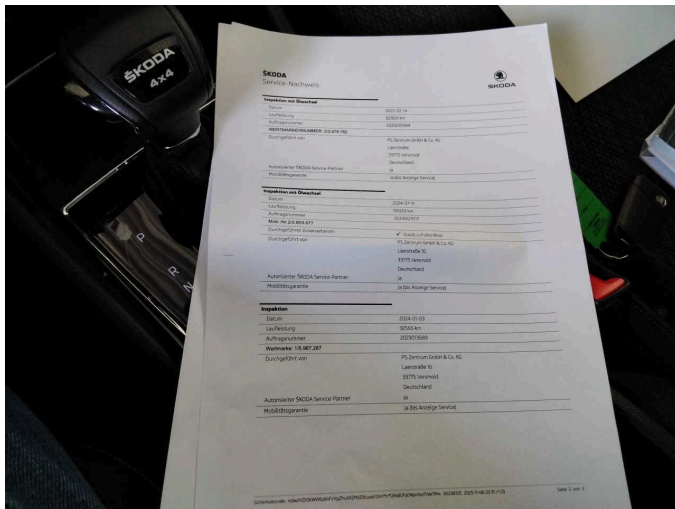

Figure 15: Documents

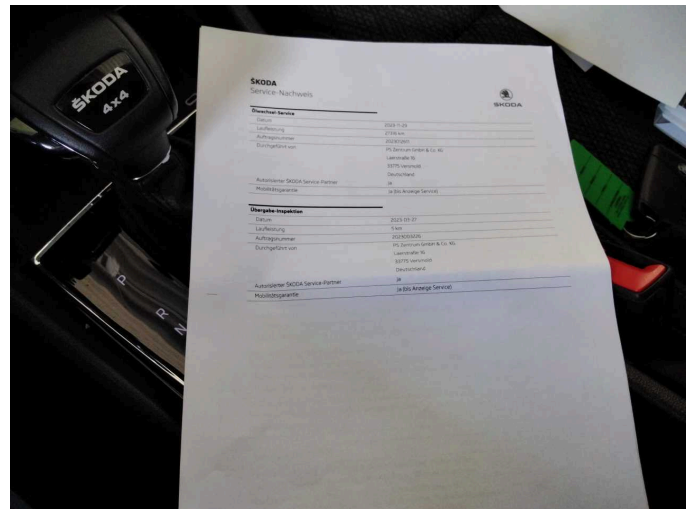

Figure 16: Documents



Figure 17: Additional tyres



Figure 18: Additional tyres



Figure 19: Navigation

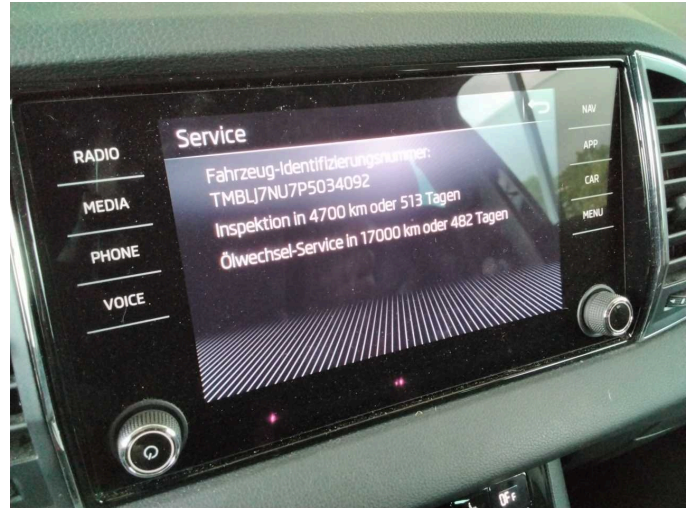

Figure 20: Misc.



Figure 21: Misc.

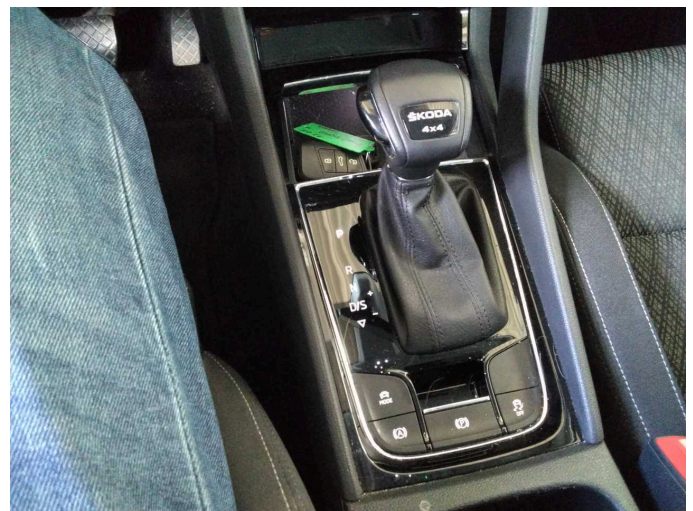

Figure 22: Misc.



Figure 23: Misc.



Figure 24: Misc.



Figure 25: Misc.



Figure 26: Misc.

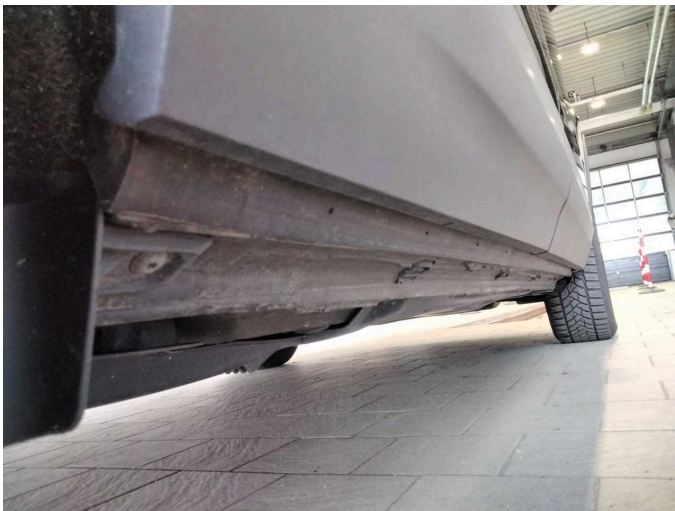

Figure 27: Misc.



Figure 28: Misc.

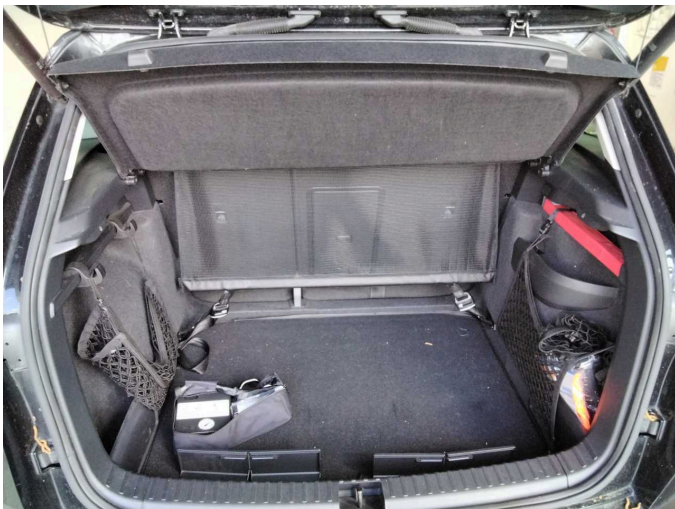

Figure 29: Misc.



Figure 30: Misc.



Figure 31: Misc.



Figure 32: Misc.



Damage 1: Door - front left side: Door edge - Scratch(es) - Smart repair



Damage 1: Door - front left side: Door edge - Scratch(es) - Smart repair

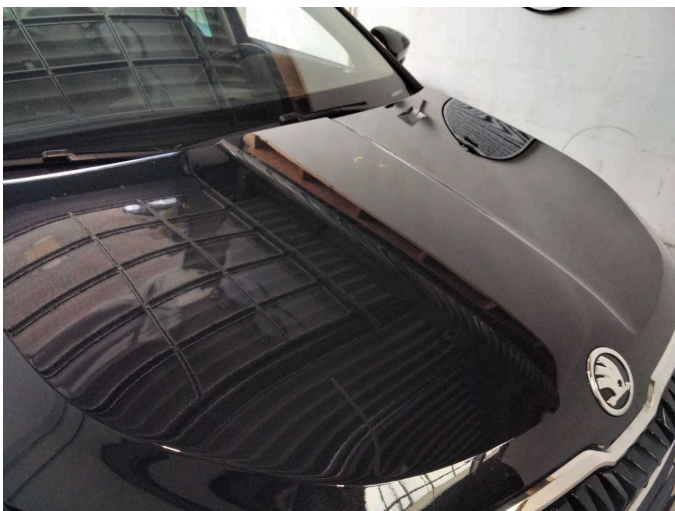

Damage 2: Bonnet: Bonnet - dent(s) - Smooth repair work

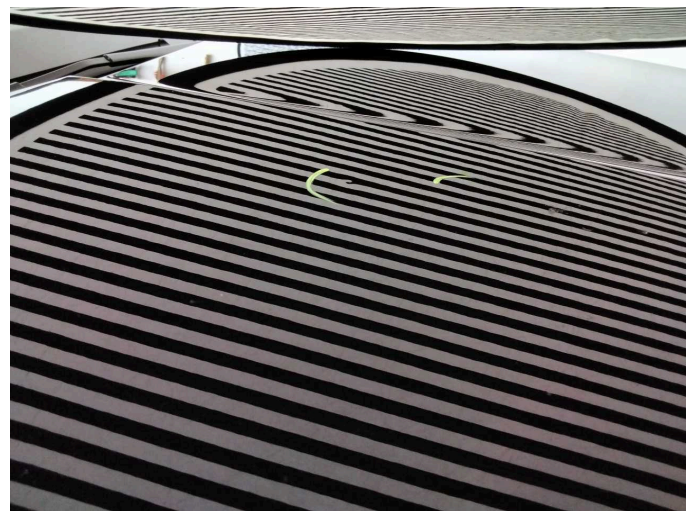

Damage 2: Bonnet: Bonnet - dent(s) - Smooth repair work



**Damage 3:** Rear bumper: Rear bumper - Scratch(es) - Smart repair



**Damage 3:** Rear bumper: Rear bumper - Scratch(es) - Smart repair

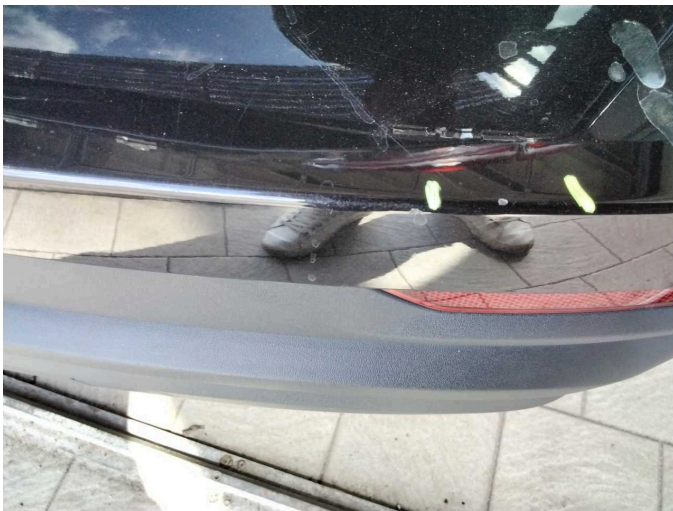

**Damage 3:** Rear bumper: Rear bumper - Scratch(es) - Smart repair



**Damage 3:** Rear bumper: Rear bumper - Scratch(es) - Smart repair

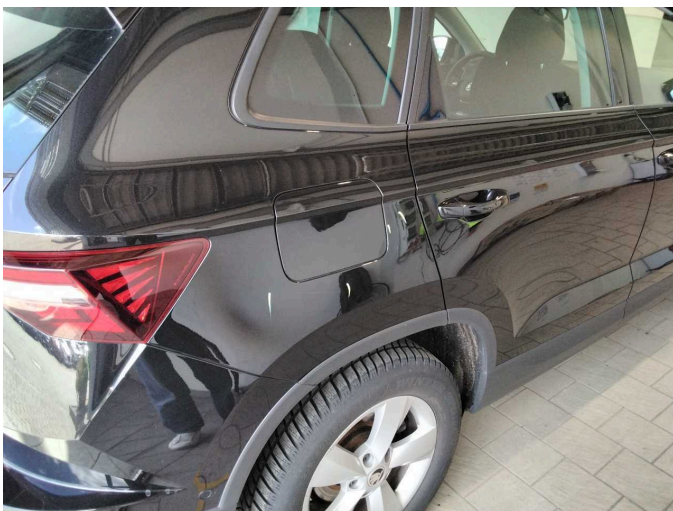

**Damage 4:** Side panel - rear right side: Side panel - Scratch(es) - Paint

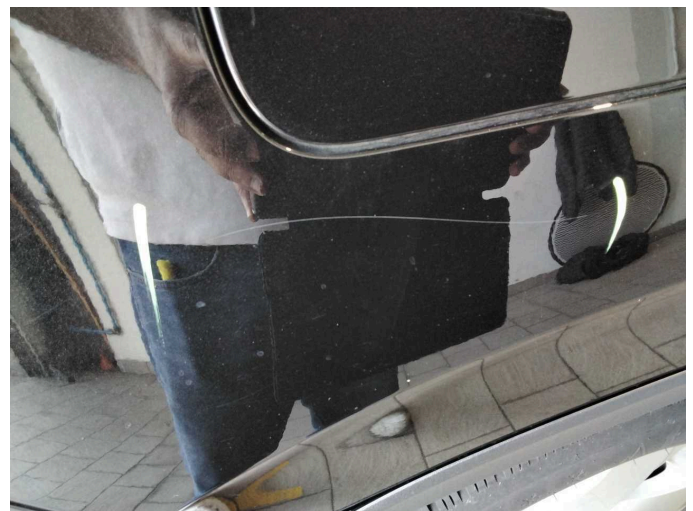

**Damage 4:** Side panel - rear right side: Side panel - Scratch(es) - Paint



**Damage 4:** Side panel - rear right side: Side panel - Scratch(es) - Paint



**Damage 5:** Rear bumper: Spoiler - Scratch(es) - Replace



**Damage 5:** Rear bumper: Spoiler - Scratch(es) - Replace

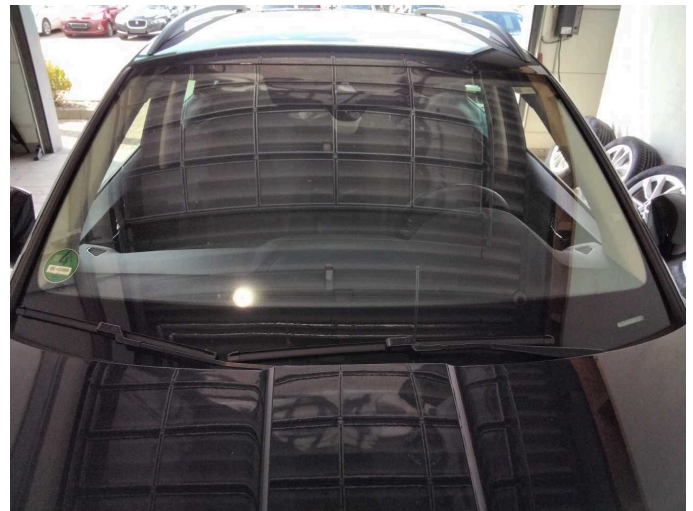

**Wear and tear 1:** Vehicle glazing: Windscreen - Stone chips - No deduction

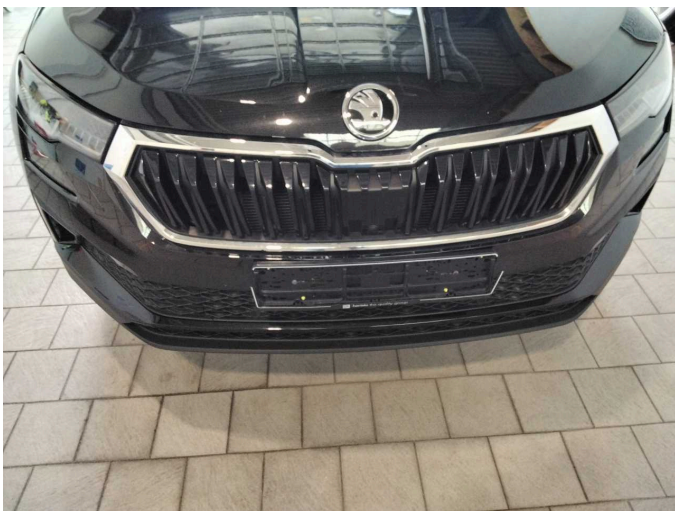

**Wear and tear 2:** Front bumper: Front bumper - Stone chips - No deduction



# Wartungshistorie

(gemäß Auftraggeber Informationen)

Fahrgestellnummer: TMBLJ7NU7P5034092  
Hersteller / Modell: SKODA SKODA Karoq 2.0 TDI SCR 4x4 DSG Style

Datum	KM-Stand	Beschreibung
19.02.2026	131.990	Motoröl b. Wartung; Ölfilter ern; Ölwechsel; Reparatur Sonstiges; Systemtest/Eigendiagnose; Wartung Sonstiges; Wartung Sonstiges; Zahnriemen/Steuerkett ern
20.01.2026	120.416	Getriebeöl ern/prüfen
06.11.2025	114.114	Bremse Sonstiges; Bremsklötze hinten; Bremsklötze vorne; Bremsscheiben hinten; Bremsscheiben vorne; Kraftstofffilter ern; Luftfiltereinsatz ern; Regelwartungsdienst; Systemtest/Eigendiagnose; Wartung Sonstiges
27.08.2025	106.000	Turbolader ern
13.08.2025	105.009	Batterie ern; Systemtest/Eigendiagnose; Systemtest/Eigendiagnose; Wasserpumpe ern
12.08.2025	105.009	Motoröl b. Wartung; Ölfilter ern; Ölwechsel; Ölwechsel - Hinterachse; Reparatur Sonstiges; Wartung Sonstiges
14.02.2025	82.909	Bremsflüssigkeit; Bremsflüssigkeit ern; Motoröl b. Wartung; Ölfilter ern; Regelwartungsdienst; Wartung Sonstiges
11.07.2024	56.933	Motoröl b. Wartung; Regelwartungsdienst
03.01.2024	32.565	Regelwartungsdienst; Wartung Sonstiges
29.11.2023	27.316	Motoröl b. Wartung; Ölfilter ern; Ölwechsel; Wartung Sonstiges