

Expertise

Protocol number: 46248515
Order No. / Reference: 26584592
Inspection date: 29 Jun 2026

Manufacturer: Ford

Model: Transit Custom 280 L1H1 LKW VA Trend

VIN: WF0YXXTTGYPK79336



Vehicle details

Manufacturer / Type / Model / Equipment

Ford Transit Custom 280 L1H1 LKW VA Trend

Vehicle Identification number WF0YXXTTGYPK79336

Mileage (Read) 88,379 km

First registration 13 Apr 2023

Number of holders 2

Power / Engine displacement 96 kw / 1,995 ccm

Fuel type / Cylinder Diesel / 4

Gearbox / Number of gears Manual / 6

Type of drive Front drive

Type of vehicle Van

Colour / colour code Frost-Weiß

Doors / Seats 4 / 3

Upholstery type Cloth

Colour of upholstery Anthracite-Black



Vehicle details

Maintenance booklet / proof	Available / incomplete	Next maintenance in	30,000 km
Last service on / at	02/2026 at 79,169 km		
Key is / should be	2 / 2	FZG documents	ZB#2 (B) was available (copy), ZB#1 (S) was not available.
		Letter No.	GT886144
Previous damage / Accident	Detectable	Repainting	None detectable
Inspection conditions	sufficient	Lifting equipment / pit	No
Test drive	Not performed	Engine function test	Performed
Manufacturer key number/ type code number	8566 / BMU 08298		
Emission standard	EURO6;WLTP;AR;PI/CI;N1 III, N2	fine dust sticker	
Permitted total weight	2,800 kg	Empty weight	

Tyres

Mounted tyres

#	Tyre size	Type of tyre	Manufacturer	Tread depth
1)	215/65 R15 102T	Summer tyres on Steel rim with wheel cover	Continental	7mm / 7mm
2)	215/65 R15 102T	Summer tyres on Steel rim with wheel cover	Goodyear	8mm / 8mm

Additional tyres

#	Tyre size	Type of tyre	Manufacturer	Tread depth
1)	215/65 R16 109R	Winter tyres on Steel	Kumho	8mm / 8mm
2)	215/65 R16 109R	Winter tyres on Steel	Kumho	8mm / 8mm

Replacement

Typ	Tyre size	Type of tyre	Manufacturer	Tread depth
E	215/65 R15 104T	Summer tyres on Steel	Goodyear	8 mm

Legend: Tread depth information for the left tire is listed first, for the right tire it is listed second on the axle in the direction of travel.



Equipment

Standard equipment

- 1 battery
- Anti-lock braking system with electronic brake force distribution (EBD)
- roof, flat
- Double-leaf rear door with 180° opening angle (without window)
- Electronic Stability Program (ESP) with Traction Control System (TCS)
- Ford Easy Fuel (comfortable fuel filler cap and misfuelling protection)
- Warranty: 2-year Ford new car warranty including Ford Assistance mobility guarantee
- Generator, 240 A
- Cruise control system including imitation leather steering wheel (with adjustable speed limiter)
- Transmission: 6-speed transmission
- Interior lighting with delay function (with reading lights at the front)
- Paint finish: Solid color paint
- Cargo area floor: Vinyl floor covering, sealed, "Easy Clean"
- Steering column, adjustable in height and reach
- Package: Style color package (front and rear bumpers and exterior mirror caps painted in body color)
- Radio: Audio system 13 additionally with DAB/DAB+ (Radio (FM/AM) - Four speakers, antenna - Audio remote control on the steering wheel - Bluetooth, USB port and hands-free system - MyFord Dock - additionally with digital radio reception DAB/DAB+ (Digital Audio Broadcasting))
- Sliding door entry light automatically illuminates when the door is opened
- Sliding door: Sliding door, right
- Side protection strips
- Power steering
- Seats: Seat Package 13 - Partition (load-through flap), without window (Custom Truck Trend) (Driver's seat, 4-way adjustable (forward/backward, backrest, seat cushion tilt, height) - Double passenger seat with storage compartment under individually foldable seat cushions - Height-adjustable headrests - Integrated tray in the double passenger seat (fold-out) - Interior armrest for driver - Manual lumbar support (driver's seat) - TREND seat cover: fabric - Partition (load-through flap), without window)
- Driver's side airbag
- Exterior mirrors, electrically adjustable and heated
- On-board computer
- Headliner in driver's cab
- Tachometer
- Third brake light
- Front electric windows (with quickdown/up function for driver's side)
- FordPass Connect (including live traffic information, information about the current status or location of the vehicle, and control of selected vehicle functions via smartphone with the FordPass app. Real-time traffic information (in conjunction with audio systems 24 and 25). Further information about FordPass Connect can be found at <https://www.ford.de/fordpass-connect>.)
- Lockable glove compartment with lid
- Front air conditioning (including dust and pollen filter)
- Fuel tank 70 l
- Cargo area lighting with activatable switch-off delay (after 30 minutes)
- Emergency brake assist including emergency brake light
- Front and rear parking pilot system including fog lights
- Particulate filter: diesel particulate filter
- Wheel trims
- Wheels/Tires: Spare wheel, steel wheel
- Wheels: Steel wheels 6.5 J x 15 with 215/65 R 15 tires (6.5 J x 15 with 215/65 R 15 tires)
- Headlights: Halogen projector headlights (with LED daytime running lights and fog lights with static cornering lights)
- Mud flaps front and rear
- Half-height side wall cladding
- Seat belts (front seat belt tensioners and force limiters - warning system for unfastened driver's seat belt)
- Start-stop system
- Power outlet: 12-volt connection
- Lashing eyes 8
- Immobiliser
- Heat-insulating glazing, lightly tinted
- Central locking with remote control
- Auxiliary heater, electric



Extra equipment

- Airbag (passenger side)
- Airline ceiling track with LED lighting
- Package: Cargo area protection package "Express Line" (side wall paneling, half-height - hardwood cargo floor (10 mm) with anti-slip coating and 3 recessed airline rails - airline rails on the side walls right and left at heights of 680 mm and 1135 mm - 8 lashing eyes)
- Power outlet: 12-volt connection in the cargo area (D-pillar)
- Radio: Audio System 24: Ford audio system including Ford SYNC 3 with AppLink, DAB/DAB+, navigation system. (Radio (FM/AM) 8" touchscreen multifunction display (20.32 cm), 4 speakers, FordPass Connect Wi-Fi hotspot, integrated control panel and audio remote control on the steering wheel, Ford SYNC 3 with touchscreen (hands-free system with voice control, SMS readout/sending function, Bluetooth, Emergency Assistance...), AppLink (advanced voice control, privacy mode, Android Auto and Apple CarPlay support, capacitive touchscreen technology,...), dynamic navigation, lane guidance, road map for Western Europe)
- Package: Visibility Package II (Trend) (Heated windscreen - Electrically folding exterior mirrors - Adjustable instrument lighting - Windscreen wipers with rain sensor - Headlight assistant with day/night sensor)
- Radio: Audio system 25: Ford audio system including Ford SYNC 3 with AppLink, DAB/DAB+, navigation (Radio (FM/AM) 8" touchscreen multifunction display, FordPass Connect integrated control panel and audio remote control, Ford SYNC 3 with touchscreen (hands-free system with voice control, SMS readout/sending function, Bluetooth, Emergency Assistance...), AppLink (advanced voice control, privacy mode, support for Android Auto and Apple CarPlay, capacitive touchscreens...), lane guidance, adaptive cruise control, lane keeping assist, traffic sign recognition, Park Pilot front/rear)
- Visibility Package III (Electrically adjustable and heated exterior mirrors - Heated windscreen - Windscreen washer fluid sensor - Electrically folding exterior mirrors - Rain-sensing wipers - Automatic headlights with day/night sensor - Lane Keeping Assist with Driver Alert and High Beam Assist - Rearview camera - Connected Radio audio system, DAB/DAB+, FordPass Connect 8" touchscreen, antenna control panel and audio remote control on the steering wheel - Android Auto and Apple CarPlay support)

Brief expert findings

Documents submitted	At the time of the inspection, the vehicle registration certificate Part 2 (title) was available, but the vehicle registration certificate Part 1 (document) was not. (Copy)
VIN comparison	The vehicle identification number (VIN) was read from the vehicle and its conformity with the submitted documents was confirmed by the undersigned during the inspection.
Inspection	The inspection conditions were sufficient for the assessment of the vehicle. No lifting equipment or pit was available for inspecting the vehicle. Therefore, inspection of the vehicle's underside was only possible to a limited extent.
Test drive	No test drive/shunting maneuver was carried out during the inspection of the vehicle.
Engine function test	An engine test run was performed.

Value reducing factors

No.	Component group	Description
1	Wheel / tyres	Wheel cover - rear right side - Scratch(es) - Replace
2	Boot lid / rear door	Rear door - right side - Scratch(es) - Smart repair
3	Sill - left side	Sill - Scratch(es) - Smart repair
4	Sill - right side	Sill - Scratch(es) - Smart repair
5	Door - front left side	Door edge - Scratch(es) - Smart repair
6	Seat - front	Seat cover - left side - Broken / torn - Replace
7	Side panel - rear left side	Side panel (Unterhalb) - dent(s) - Repair and paint



Wear and tear

No.	Component group	Description
1	Vehicle glazing	Windscreen - Stone chips - No deduction
2	Bonnet	Bonnet - Stone chips - No deduction
3	Rear bumper	Rear bumper - Scratch(es) - No deduction

The vehicle shows signs of wear and tear commensurate with its age and use.

Previous damages

No.	Previous damage	Extent of damage (Net)
1	Side - left, Provided by user / customer, from 26 Mar 2026	3.654,93 €

Accident damages

No.	Accident
1	Side right

Order/Scope of Order

An order was placed to prepare a sales report for the described vehicle. This report includes the following:

- Description of key vehicle information
- Documentation of equipment features
(Delivery by third-party service providers)
- Documentation of damage, defects, missing parts
- Documentation of prior damage, unrepaired prior damage, repainting
- A brief visual or functional inspection of the equipment details, if possible.
(Functional testing of driver assistance systems is not included in the scope of services!)
- a photographic documentation of the vehicle

Basis for the order

This product is based on the guidelines for vehicle returns and valuations of light commercial vehicles published by Alphabet Fleet Management GmbH. The expert makes the specific findings in each individual case objectively, within the framework of the prescribed standards, based on their own expertise.

The vehicle inspection takes place in a fully assembled, unassembled state.

Damage or defects that can only be detected during disassembly/diagnostic work or through further investigation remain within the realm of prognostic risk. An increased risk exists due to concealed defects caused by fraudulent misrepresentation and which were not identifiable by the expert.

Damage or defects resulting from normal use or wear and tear of the vehicle will be accepted in accordance with the applicable standard.

There was no explicit identification or monetary consideration of the expected features within the product.

Features which, in their nature and extent, slightly exceed normal use but do not constitute unacceptable damage, will be documented and indicated as signs of wear, if applicable.

Damage or defects that, according to the applicable standard, can no longer be attributed to normal use or wear and tear are listed under "Value Reducing Factors" in the product description.

Depending on the product specification, a monetary ID can be provided. If this takes place, the costs can be 100% d or pro rata depending on the vehicle's age and mileage.



Previous damages

Non-repaired previous damages were found at the vehicle. The necessary repair costs are listed in the expert report or if necessary, are listed in detail in a separately enclosed repair cost calculation.

Comments

Die beigefügte Reparaturkostenkalkulation wurde nach bestem Wissen und Gewissen unter eingeschränkter Besichtigungsbedingung im demontagefreien Zustand erstellt. Es können aufgrund verdeckter Beschädigung erhebliche Mehrkosten und somit Abweichung der für den Unfall ausgewiesenen Reparaturkosten nicht ausgeschlossen werden.



Figure 1: Diagonal front (left)



Figure 2: Diagonal front (right)



Figure 3: Diagonal rear (left)



Figure 4: Diagonal rear (right)



Figure 5: Interior - front

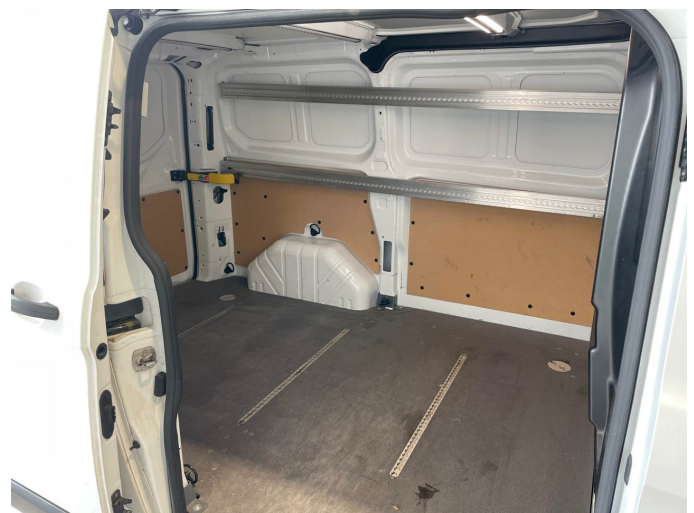

Figure 6: Interior - rear



Figure 7: Instrument cluster



Figure 8: Instrument panel



Figure 9: Interior 360° view



Figure 10: Cargo area



Figure 11: VIN



Figure 12: Mounted tyres



Figure 13: Documents

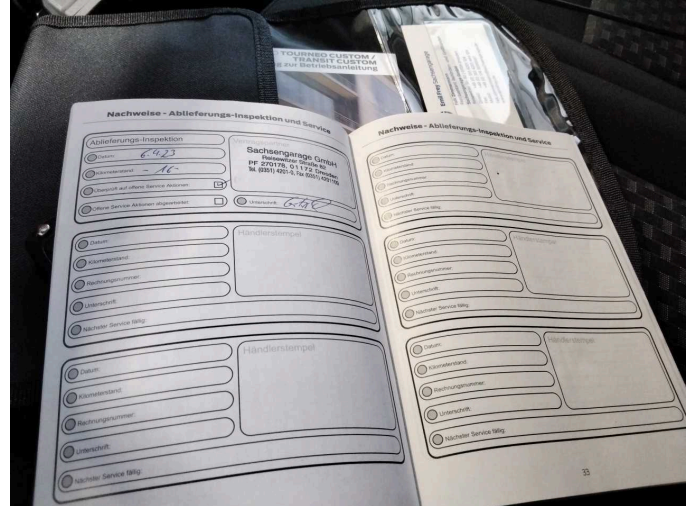

Figure 14: Documents



Figure 15: Additional tyres



Figure 16: Additional tyres

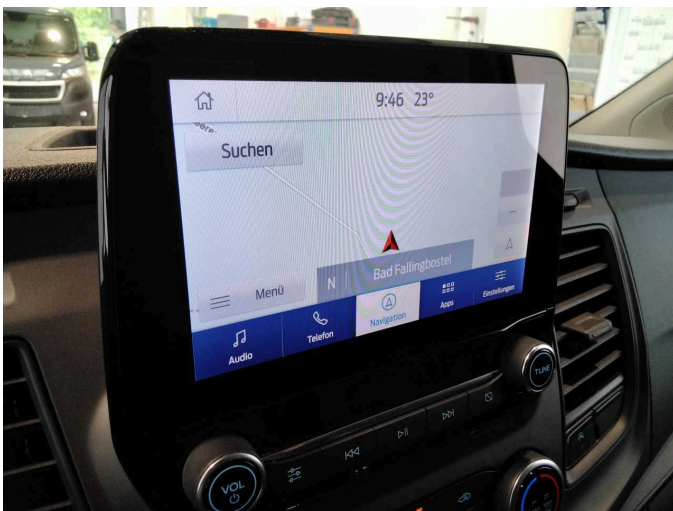

Figure 17: Navigation



Figure 18: Misc.



Figure 19: Misc.



Figure 20: Misc.



Figure 21: Misc.



Figure 22: Misc.

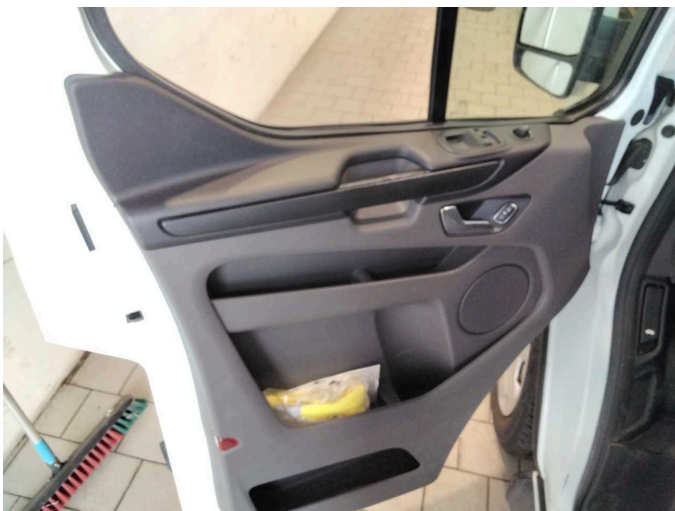

Figure 23: Misc.

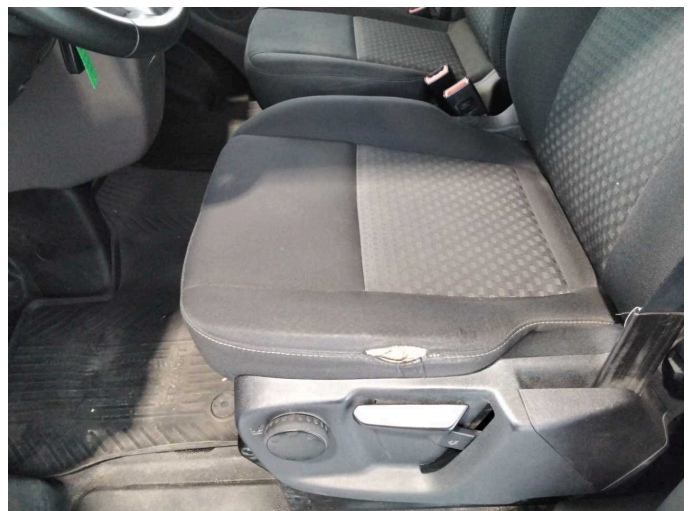

Figure 24: Misc.



Figure 25: Misc.



Figure 26: Misc.

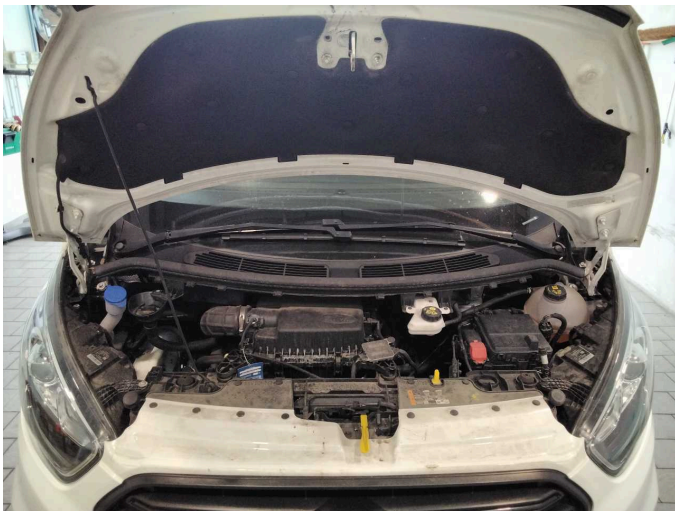

Figure 27: Misc.



Figure 28: Misc.



Figure 29: Misc.



Figure 30: Misc.



Damage 1: Wheel / tyres: Wheel cover - rear right side - Scratch(es) - Replace



Damage 1: Wheel / tyres: Wheel cover - rear right side - Scratch(es) - Replace



Damage 2: Boot lid / rear door: Rear door - right side - Scratch(es) - Smart repair



Damage 2: Boot lid / rear door: Rear door - right side - Scratch(es) - Smart repair



Damage 2: Boot lid / rear door: Rear door - right side - Scratch(es) - Smart repair



Damage 2: Boot lid / rear door: Rear door - right side - Scratch(es) - Smart repair



Damage 3: Sill - left side: Sill - Scratch(es) - Smart repair



Damage 3: Sill - left side: Sill - Scratch(es) - Smart repair



Damage 3: Sill - left side: Sill - Scratch(es) - Smart repair



Damage 4: Sill - right side: Sill - Scratch(es) - Smart repair

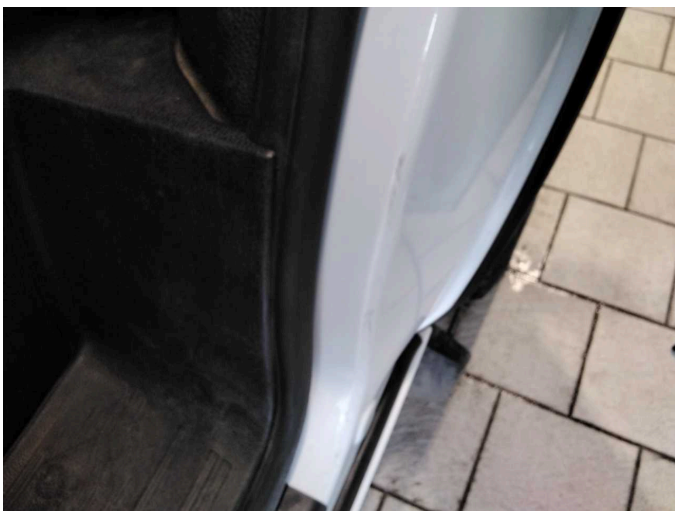

Damage 4: Sill - right side: Sill - Scratch(es) - Smart repair



Damage 5: Door - front left side: Door edge - Scratch(es) - Smart repair



Damage 5: Door - front left side: Door edge - Scratch(es) - Smart repair



Damage 6: Seat - front: Seat cover - left side - Broken / torn - Replace



Damage 7: Side panel - rear left side: Side panel (Unterhalb) - dent(s) - Repair and paint

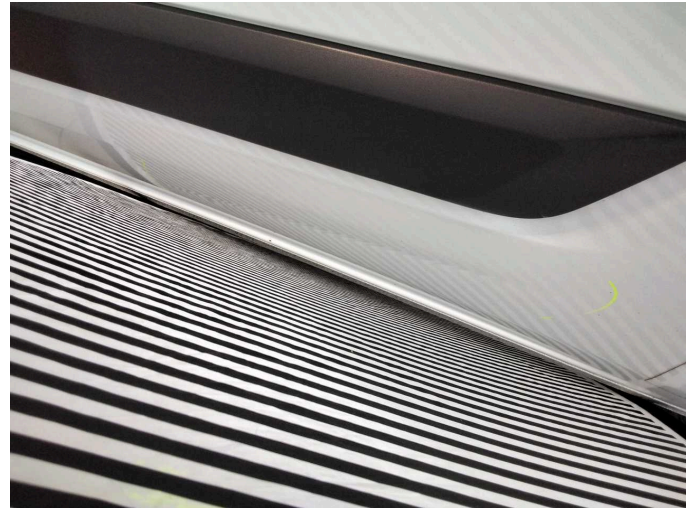

Damage 7: Side panel - rear left side: Side panel (Unterhalb) - dent(s) - Repair and paint



Wear and tear 1: Vehicle glazing: Windscreen - Stone chips - No deduction



Wear and tear 2: Bonnet: Bonnet - Stone chips - No deduction



Accident 1: Side right



Accident 1: Side right

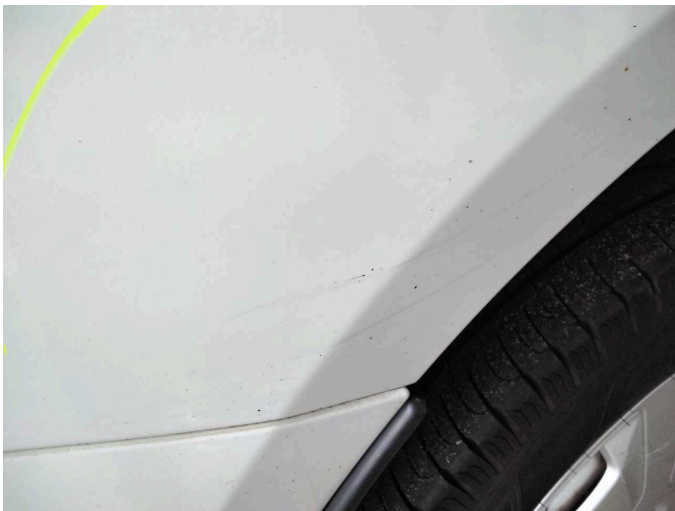

Accident 1: Side right



Accident 1: Side right



Accident 1: Side right

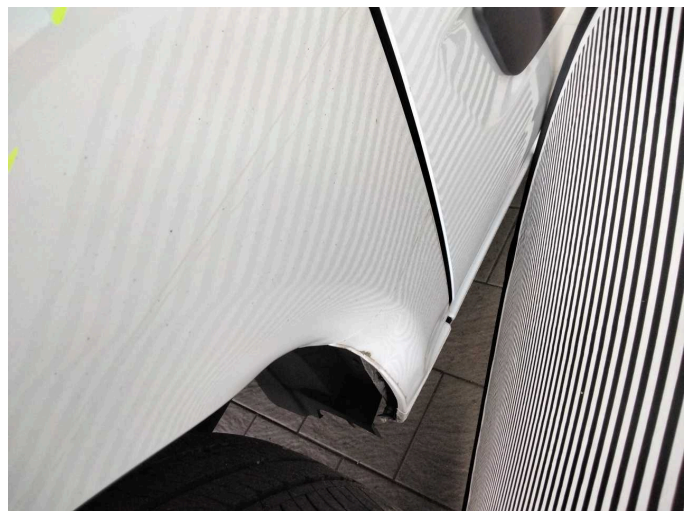

Accident 1: Side right



Accident 1: Side right



Accident 1: Side right

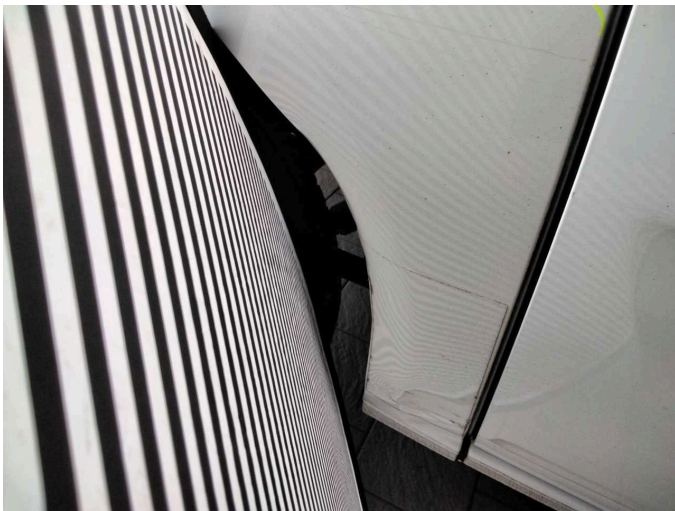

Accident 1: Side right



Accident 1: Side right

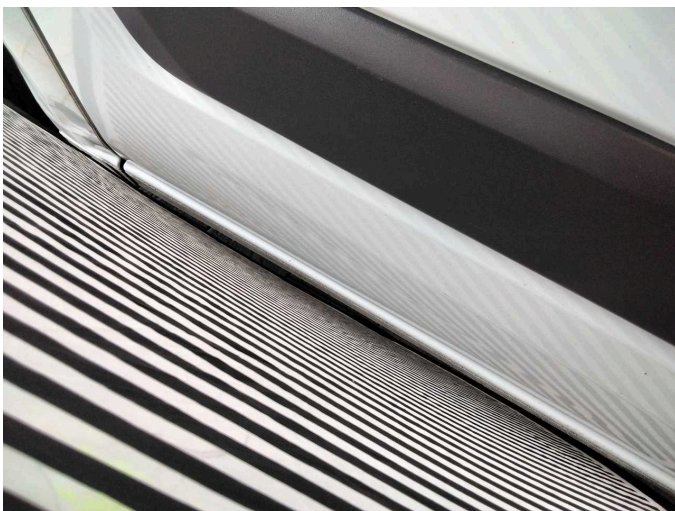

Accident 1: Side right



Accident 1: Side right



Accident 1: Side right



Accident 1: Side right



Accident 1: Side right



Accident 1: Side right

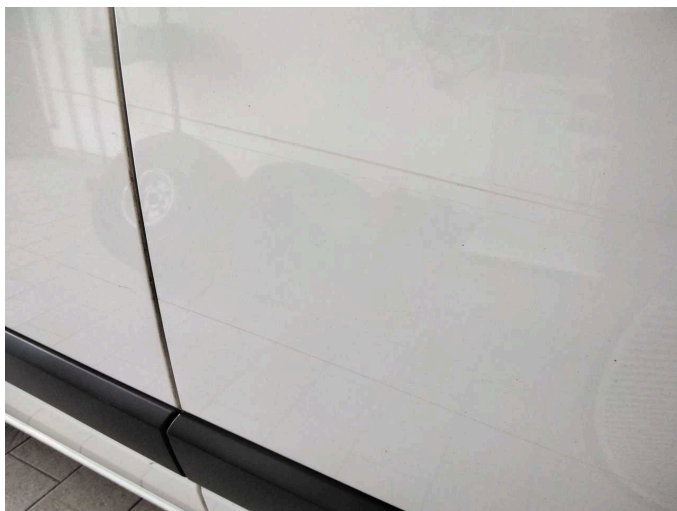

Accident 1: Side right

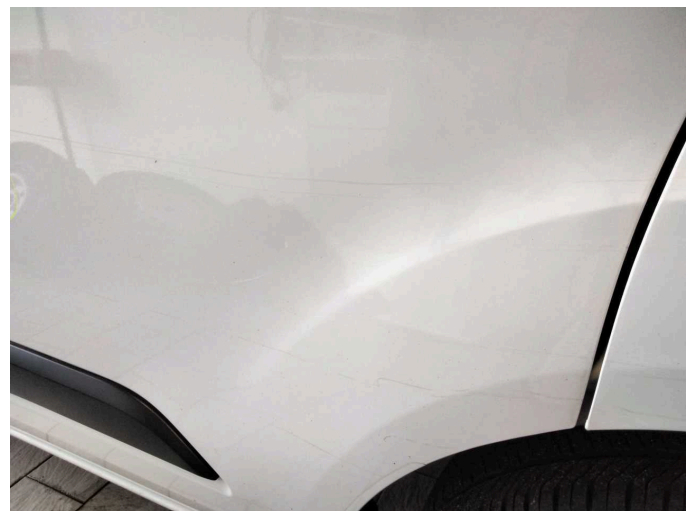

Accident 1: Side right



Accident 1: Side right



Accident 1: Side right

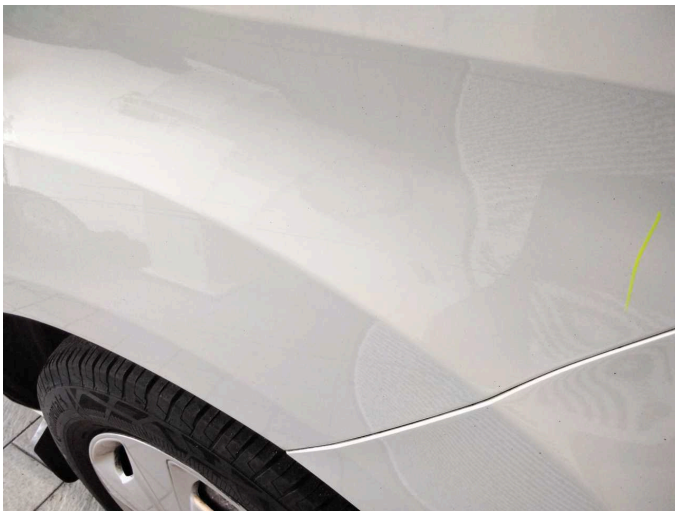

Accident 1: Side right

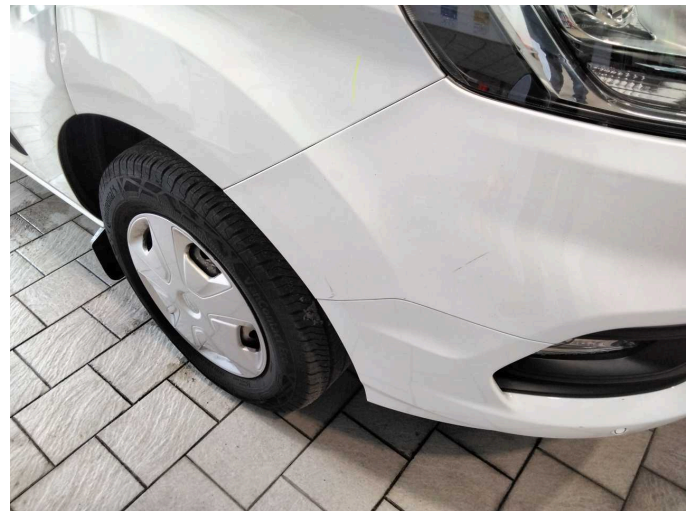

Accident 1: Side right



Accident 1: Side right



Accident 1: Side right