

## Expertise

Protocol number: 45940417  
Order No. / Reference: 26463104  
Inspection date: 12 Jun 2026

Manufacturer: Opel

Model: Combo-e Cargo XL (50-kWh) Edition

VIN: W0VEAZKXZPJ553735



### Vehicle details

#### Manufacturer / Type / Model / Equipment

Opel Combo-e Cargo XL (50-kWh) Edition

**Vehicle Identification number** W0VEAZKXZPJ553735

**Mileage (Read)** 23,653 km

**First registration** 16 Mar 2023

**Number of holders** 1

**Power / Engine displacement** 57 kw /

**Fuel type / Cylinder** Electric / 0

**Gearbox / Number of gears** Direct drive / 1

**Type of drive** Front drive

**Type of vehicle** Van

**Colour / colour code** Kaolin Weiss

**Doors / Seats** 4 / 2

**Upholstery type** Cloth

**Colour of upholstery** Anthracite-Black



## Vehicle details

<b>Maintenance booklet / proof</b>	digital proof / complete	<b>Next maintenance in</b>	
<b>Last service on / at</b>	03/2025 at 13,596 km		
<b>Key is / should be</b>	2 / 2	<b>FZG documents</b>	ZB#2 (B) was available (copy), ZB#1 (S) was not available.
		<b>Letter No.</b>	GQ370400
<b>Previous damage / Accident</b>	None detectable	<b>Repainting</b>	None detectable
<b>Inspection conditions</b>	sufficient	<b>Lifting equipment / pit</b>	yes
<b>Test drive</b>	Not performed	<b>Engine function test</b>	Performed
<b>Manufacturer key number/ type code number</b>	1844 / AML 00196		
<b>Emission standard</b>	2017/1151;WLTP;reine Elektrofz	<b>fine dust sticker</b>	
<b>Permitted total weight</b>	2,385 kg	<b>Empty weight</b>	

## Tyres

### Mounted tyres

#	Tyre size	Type of tyre	Manufacturer	Tread depth
1)	215/65 R16 98H	All-season tyres on Steel	Nexen	5mm / 5mm
2)	215/65 R16 98H	All-season tyres on Steel	Nexen	6mm / 6mm

### Replacement

Typ	Tyre size	Type of tyre	Manufacturer	Tread depth
E	215/65 R16 98H	Summer tyres on Steel	Michelin	8 mm

**Legend: Tread depth information for the left tire is listed first, for the right tire it is listed second on the axle in the direction of travel.**



## Equipment

### Standard equipment

- Storage compartments (Edition) (Storage compartment in the instrument panel, driver's side, closed - Storage compartment in the center console, front - Storage shelf above the windshield, open - Storage compartment in the front doors, suitable for 1.5-liter beverage bottles - Glove compartment, closed - Storage compartment on the dashboard, passenger side, closed)
- Hill Start Assist
- On-board computer
- third brake light
- Deletion: Interior rearview mirror
- Driver information display, 3.5"
- Speed controller and limiter
- Paint finish: Solid color paint
- Electric parking brake
- Parkpilot, rear parking aid
- Radio BT (Audio: - Bluetooth audio streaming Phone: - Hands-free calling via Bluetooth interface - Display of phonebook and call lists - Up to 5 mobile phones can be paired General: - Use of the voice control of the paired smartphone possible (e.g. Siri, Google voice control) - USB interface - 4 speakers)
- Power steering
- Sun visors, driver and passenger
- Daytime running light
- Doors: Sheet metal insert, driver's side
- Lashing eyes (6) in the cargo area
- Heat-insulating glazing, tinted
- Ignition keys (2), one of which is foldable
- Driver's side airbag
- Active pedestrian warning tone (AVAS) (ambient noise up to a driving speed of 50 km/h)
- Anti-lock braking system (ABS)
- Automatic dipped headlights
- Exterior mirrors, electrically adjustable, heated and manually folding
- Floor covering: Cargo area floor, painted
- Adaptive brake light
- Charger: Onboard charger (vehicle-integrated charging unit), 3-phase
- Electric front windows
- Transmission: Direct drive
- Charging cable: Mode 2 charging cable (Type 2, up to 1.8 kW), 6 meters long
- Upholstery: 2 seats with fabric upholstery (Edition) (Driver's seat 6-way adjustable (length, height and backrest angle) with lumbar support and armrest - Single passenger seat, fixed - Headrests, height adjustable, front)
- Radio accessories: Digital radio reception DAB+ (Digital Audio Broadcasting)
- Wheels: Steel wheels 6.5 J x 16 (tires 205/60 R16 XL 96H - wheel hub cover)
- 12-volt power outlet in the center console, front
- Partition wall, closed
- Doors: Sliding door, passenger side, sheet metal
- Immobiliser
- Central locking

### Extra equipment

- Airbag, driver and passenger side, as well as side airbags
- All-weather tires
- Anti-slip mat set
- Bott Interior Design
- Keyless locking and starting system "Keyless Open & Start" (for driver and passenger doors as well as rear wing doors or tailgate - driver and passenger airbags)
- Rear view camera
- Rear wing doors, asymmetrically split, glazed, 180° opening angle (rear window wiper - rear window heater)
- Steering wheel: Leather steering wheel, flattened at the bottom, with steering wheel remote control (Safety features: - Forward collision warning with automatic emergency braking and pedestrian detection - Lane keeping assist - Instrument cluster, 3.5" color driver information display, chrome surround - Traffic sign recognition - Driver fatigue detection Visibility features: - Rain sensor - High beam assist - Instrument cluster, 3.5" color driver information display - 2 folding ignition keys)
- Window tinting with film in the cargo area
- Automatic climate control: Dual-zone automatic climate control, front (with particle and odor filter - recirculation mode, manual - automatic air distribution - sun position sensor - activated carbon filter - split glove compartment - visibility package)
- Package: Grip & Go (IntelliGrip (Adaptive traction system with 5 selectable modes): - ESP off - ESP standard - Snow mode - Mud mode - Sand mode - Hill descent control - Metal underbody protection - 215/65 R 16 SL 98H off-road tires - Raised suspension)
- Radio: Multimedia Navi Pro with 8" color touchscreen display and voice control for audio, telephone, and navigation (automatic music recognition for audio devices with USB connection - Bluetooth audio streaming - hands-free calling via Bluetooth - phonebook and call list display - up to 10 mobile phones can be paired - image display via USB interface - navigation with integrated memory - European road map - TMC - route planning - GPS module - smartphone integration (Apple/Android) - USB interface - dual tuner - graphic equalizer - 4 speakers - steering wheel controls)



## Brief expert findings

Documents submitted	At the time of the inspection, the vehicle registration certificate Part 2 (title) was available, but the vehicle registration certificate Part 1 (document) was not. (Copy)
VIN comparison	The vehicle identification number (VIN) was read from the vehicle and its conformity with the submitted documents was confirmed by the undersigned during the inspection.
Inspection	The inspection conditions were sufficient for the assessment of the vehicle. Lifting equipment and/or a pit were available for examining the vehicle.
Test drive	No test drive/shunting maneuver was carried out during the inspection of the vehicle.
Engine function test	An engine test run was performed.

## Value reducing factors

No.	Component group	Description
1	Documents	Service book - Incomplete - No deduction
2	Misc.	Main inspection - No evidence - No deduction
3	Door - rear right side	Door handle - outside - Scratch(es) - Smart repair
4	Wing mirror - right side	Mirror housing - Scratch(es) - Smart repair
5	Sill - left side	Sill - Scratch(es) - Smart repair

## Wear and tear

No.	Component group	Description
1	Vehicle glazing	Windscreen - Stone chips - No deduction
2	Bonnet	Bonnet - Stone chips - No deduction
3	Front bumper	Front bumper - Stone chips - No deduction
4	Rear bumper	Rear bumper - Scratch(es) - No deduction

The vehicle shows signs of wear and tear commensurate with its age and use.

## Order/Scope of Order

An order was placed to prepare a sales report for the described vehicle. This report includes the following:

- Description of key vehicle information
- Documentation of equipment features  
(*Delivery by third-party service providers*)
- Documentation of damage, defects, missing parts
- Documentation of prior damage, unrepaired prior damage, repainting
- A brief visual or functional inspection of the equipment details, if possible.  
(*Functional testing of driver assistance systems is not included in the scope of services!*)
- a photographic documentation of the vehicle



## Basis for the order

This product is based on the guidelines for vehicle returns and valuations of light commercial vehicles published by Alphabet Fleet Management GmbH. The expert makes the specific findings in each individual case objectively, within the framework of the prescribed standards, based on their own expertise.

The vehicle inspection takes place in a fully assembled, unassembled state.

Damage or defects that can only be detected during disassembly/diagnostic work or through further investigation remain within the realm of prognostic risk. An increased risk exists due to concealed defects caused by fraudulent misrepresentation and which were not identifiable by the expert.

Damage or defects resulting from normal use or wear and tear of the vehicle will be accepted in accordance with the applicable standard.

There was no explicit identification or monetary consideration of the expected features within the product.

Features which, in their nature and extent, slightly exceed normal use but do not constitute unacceptable damage, will be documented and indicated as signs of wear, if applicable.

Damage or defects that, according to the applicable standard, can no longer be attributed to normal use or wear and tear are listed under "Value Reducing Factors" in the product description.

Depending on the product specification, a monetary ID can be provided. If this takes place, the costs can be 100% d or pro rata depending on the vehicle's age and mileage.

## Previous damages

No apparent prior damage that had been repaired could be found on the vehicle.



Figure 1: Diagonal front (left)



Figure 2: Diagonal front (right)



Figure 3: Diagonal rear (left)



Figure 4: Diagonal rear (right)



Figure 5: Interior - front

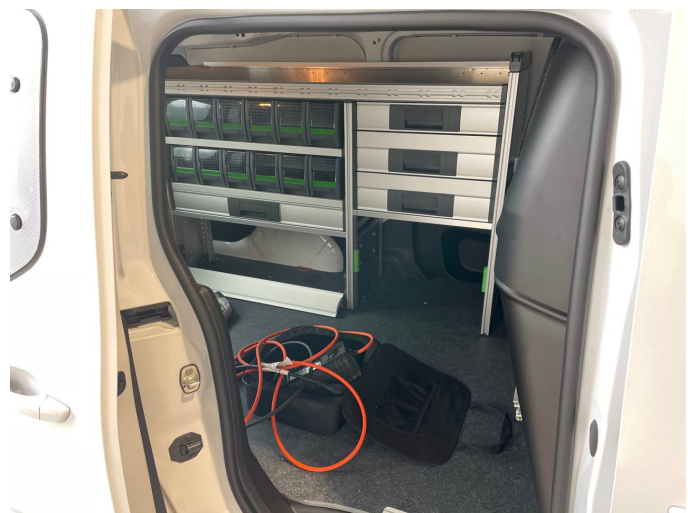

Figure 6: Interior - rear



Figure 7: Instrument cluster



Figure 8: Instrument panel



Figure 9: Interior 360° view



Figure 10: Cargo area

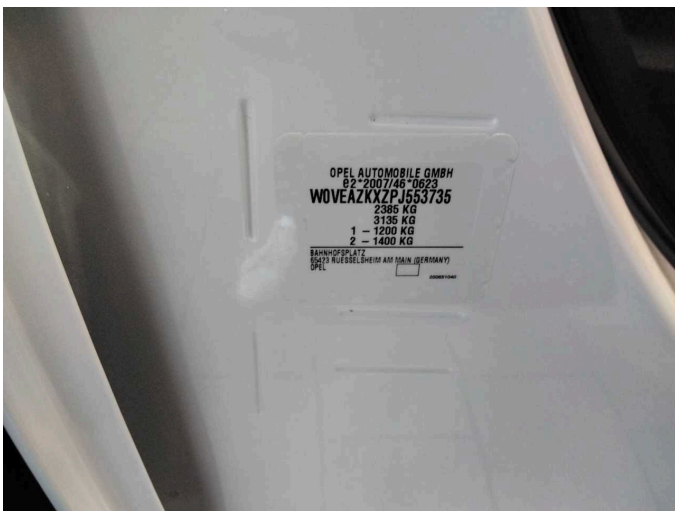

Figure 11: VIN



Figure 12: Mounted tyres



Figure 13: Documents

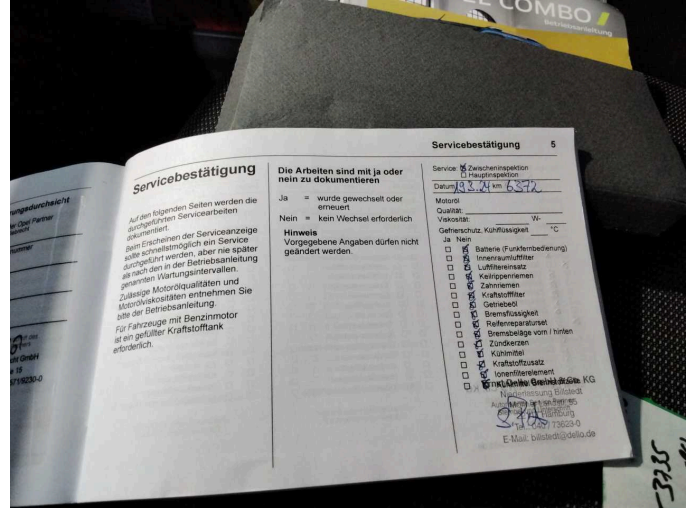

Figure 14: Documents

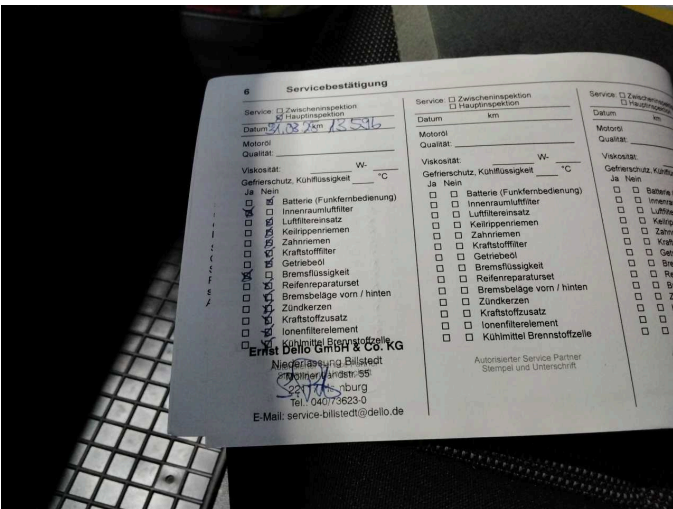

Figure 15: Documents



Figure 16: Navigation



Figure 17: Misc.



Figure 18: Misc.



Figure 19: Misc.



Figure 20: Misc.



Figure 21: Misc.

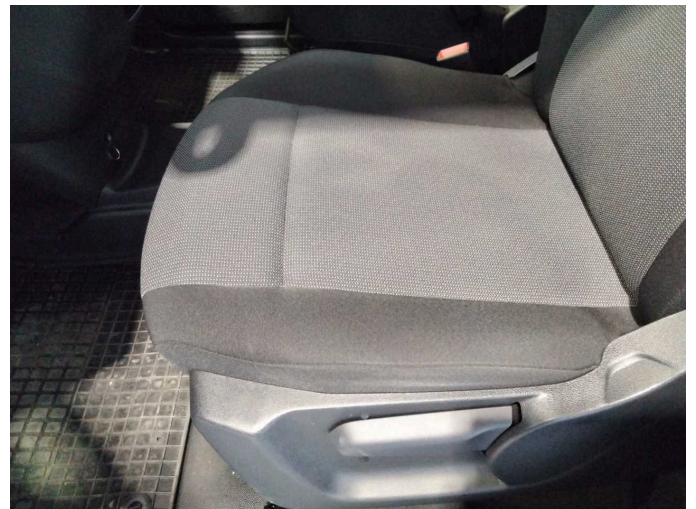

Figure 22: Misc.

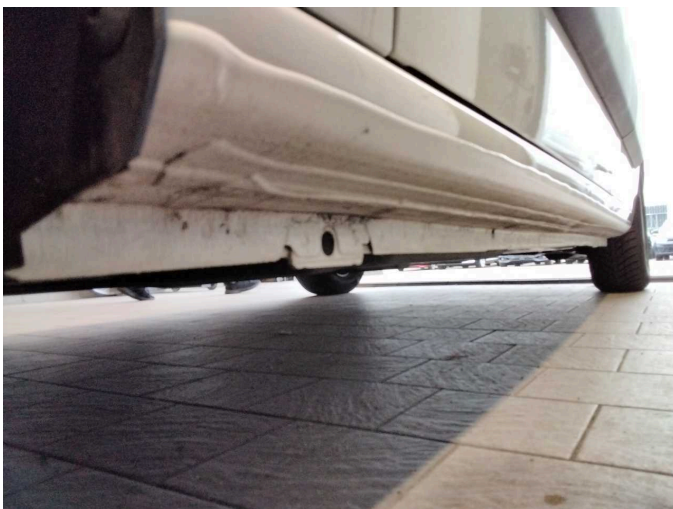

Figure 23: Misc.



Figure 24: Misc.



Figure 25: Misc.



Figure 26: Misc.

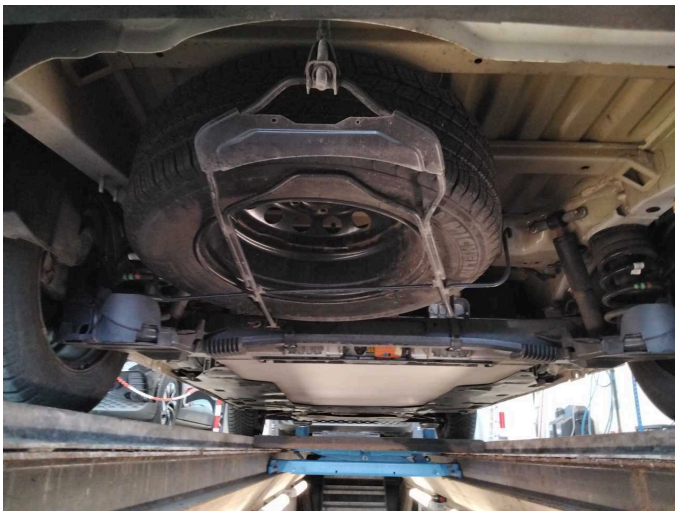

Figure 27: Misc.



Figure 28: Misc.



Figure 29: Misc.



Damage 3: Door - rear right side: Door handle - outside - Scratch(es) - Smart repair



**Damage 3:** Door - rear right side: Door handle - outside - Scratch(es) - Smart repair



**Damage 4:** Wing mirror - right side: Mirror housing - Scratch(es) - Smart repair



**Damage 4:** Wing mirror - right side: Mirror housing - Scratch(es) - Smart repair



**Damage 5:** Sill - left side: Sill - Scratch(es) - Smart repair



**Damage 5:** Sill - left side: Sill - Scratch(es) - Smart repair



**Wear and tear 1:** Vehicle glazing: Windscreen - Stone chips - No deduction



**Wear and tear 2:** Bonnet: Bonnet - Stone chips - No deduction



**Wear and tear 3:** Front bumper: Front bumper - Stone chips - No deduction



**Wear and tear 4:** Rear bumper: Rear bumper - Scratch(es) - No deduction



# Wartungshistorie

(gemäß Auftraggeber Informationen)

Fahrgestellnummer: W0VEAZKXZPJ553735

Hersteller / Modell: OPEL OPEL Combo-e Cargo XL (50-kWh) Edition

Datum	KM-Stand	Beschreibung
31.03.2025	13.596	Bremsflüssigkeit; Bremsflüssigkeit ern; Regelwartungsdienst
19.03.2024	6.372	Regelwartungsdienst