

Expertise

Protocol number: 45814238
Order No. / Reference: 26325349
Inspection date: 3 Jun 2026

Manufacturer: Volvo

Model: XC60 T6 AWD Plug-in Hybrid Plus Bright

VIN: LYVUZH1V3PB310236



Vehicle details

Manufacturer / Type / Model / Equipment

Volvo XC60 T6 AWD Plug-in Hybrid Plus Bright

Vehicle Identification number	LYVUZH1V3PB310236
Mileage (Read)	61,205 km
First registration	3 Apr 2023
Number of holders	1
Next periodical technical inspection	04/2026 (Report not on hand)

Power / Engine displacement	186 kw / 1,969 ccm
------------------------------------	--------------------

Fuel type / Cylinder	Hybr.B/E ext.auf1 / 4
-----------------------------	-----------------------

Gearbox / Number of gears	Automatic / 8
----------------------------------	---------------

Type of drive	All-wheel drive
----------------------	-----------------

Type of vehicle	SUV
------------------------	-----

Colour / colour code	DENIM BLUE Metallic
-----------------------------	---------------------

Doors / Seats	5 / 5
----------------------	-------

Upholstery type	Leather
------------------------	---------

Colour of upholstery	Beige
-----------------------------	-------

Re-import	no
------------------	----

Vehicle with smoke odor	no
--------------------------------	----

readiness to drive	Roadworthy
---------------------------	------------



Vehicle details

Maintenance booklet / proof	Available / complete	Next maintenance in	289 Tag(e)
Last service on / at	03/2026 at 58,956 km		
Key is / should be	2 / 2	FZG documents	ZB#2 (B) was available (copy), ZB#1 (S) was not available.
		Letter No.	GS761418
Previous damage / Accident	Detectable	Repainting	Detectable
Inspection conditions	sufficient	Lifting equipment / pit	yes
Test drive	Not performed	Engine function test	Performed
readiness to drive	Roadworthy		
Manufacturer key number/ type code number	9101 / BRS 00017		
Emission standard	EURO6;WLTP;AP;PI/CI; M, N1 I	fine dust sticker	
Permitted total weight	2,660 kg	Empty weight	

Tyres

Mounted tyres

#	Tyre size	Type of tyre	Manufacturer	Tread depth
1)	235/60 R18 107H	Winter tyres on Light alloy	Pirelli	7mm / 7mm
2)	235/60 R18 107H	Winter tyres on Light alloy	Pirelli	5mm / 5mm

Additional tyres

#	Tyre size	Type of tyre	Manufacturer	Tread depth
1)	235/55 R19 105H	All-season tyres on Light alloy	Michelin	5mm / 5mm
2)	235/55 R19 105H	All-season tyres on Light alloy	Michelin	5mm / 5mm

Replacement

Typ	Tyre size	Type of tyre	Manufacturer	Tread depth
Tirefit		Expiration date 01/2027		

Legend: Tread depth information for the left tire is listed first, for the right tire it is listed second on the axle in the direction of travel.



Equipment

Equipment

- Klimaanlage

|



Standard equipment

- ABS - Anti-lock Braking System
- Driver and passenger side airbags with two-stage deployment system
- Airbag, side airbags for driver and front passenger and head/shoulder airbags for all occupants
- Ambient lighting
- Electrically folding exterior mirrors
- Heated exterior mirrors and rear window (automatic)
- Hill Descent Control (HDC)
- Fog sensor for automatic activation of the defroster function
- On-board computer
- Chrome applications on the rear of the vehicle
- Chrome trim strip in the door sill area
- Aluminum roof rails (integrated)
- Digital Services
- Drive Mode
- Aluminum door sill plates with Volvo lettering at the front
- Electronic Stability Control (ESC)
- Advanced air purification system with fine dust filtration according to air quality standard PM2.5
- Luggage compartment partition net
- Front seat belt height adjustment
- Automatic tailgate
- Interior lighting
- ISOFIX mounting for the outer rear seats
- Keyless Start
- Automatic climate control with separate temperature control for driver and front passenger
- Paint finish: Solid
- Charging box under the cargo floor
- Stainless steel loading sill protector in the luggage compartment
- Steering wheel adjustable for height and reach
- Steering wheel: Multifunction buttons on the steering wheel
- Illuminated makeup mirror for driver and front passenger
- Emergency brake lights
- One Pedal Drive
- Package: Winter Package
- Electric parking brake
- Upholstery: Leather/leatherette comfort seats, anthracite
- Radio accessories: Smartphone integration Apple CarPlay
- Radio accessories: Two USB-C ports on the back of the center console
- Run-off Road Protection
- Wheels: Tire sealant
- Rear view camera
- Safety Assistance
- Whiplash Protection System (WHIPS)
- Safety braking system with disc brakes all around (internally ventilated)
- Electric auxiliary heater with timer
- Acoustic Vehicle Alerting System (AVAS)
- Passenger side airbag can be deactivated
- Airbag, driver's knee airbag
- Active safety belts with belt tensioners
- All-wheel drive (AWD)
- Android infotainment system
- Electrically adjustable exterior mirrors
- Outdoor temperature display
- Hill Start Assist (HSA)
- LED turn signals integrated into the exterior mirrors
- third brake light
- Chrome applications in the front bumper
- Roof edge spoiler
- Deactivating the high-voltage battery
- Digital Instrumentation 2nd Gen.
- Front and rear parking sensors with automatic braking intervention (rear)
- Electronic differential lock
- Electric windows front and rear
- Automatic emergency braking
- Transmission: 8-speed automatic transmission
- Hooks for carrier bags in the luggage compartment
- Interior and exterior mirrors automatically dimming
- Intelligent driver information system
- Keyless Drive (electronic access system)
- Child safety lock for the rear doors (electric)
- Headrests (5) front and rear
- Headrests of the 2nd row of seats can be folded down (electrically)
- Charging cable Schuko/Type 2 (Mode 2)
- Cargo area roller blind
- LED headlights "Thor's Hammer"
- Steering wheel: Three-spoke steering wheel, leather-free
- Air purification system with activated carbon filter
- Front center armrest with integrated storage compartment and cup holders
- Package: Seat Comfort Package
- Panoramic glass sunroof with lifting function (electric)
- Parking ticket holder
- Radio: High Performance Sound audio system
- Radio accessories: Subwoofer
- Rain sensor
- Tire pressure monitoring system
- Wheels: 19" 5-twin-spoke alloy wheels, sport design, diamond cut/high-gloss black
- Rear seats in a 40/60 split or completely foldable with pass-through function
- Speed-sensitive power steering
- Seats: Driver and front passenger seats are height-adjustable (electrically)
- Start/Stop technology



- Power socket
- First aid kit and warning triangle
- Glazing: Colored glazing
- Volvo On Call
- Warning tone/indicator when seat belts are not fastened (for all seats)

Extra equipment

- Towbar (semi-electric)
- Paint finish: Metallic paint
- Package: Light Package (Headlight cleaning system - Full LED headlights "Thor's Hammer" Active High Beam with extended high beam, dynamic cornering lights, intelligent high beam assistant with adaptive headlight range control and integrated LED daytime running lights)
- Parking camera with 360° surround view (including front, side and rear parking aid with automatic braking intervention (rear))
- Upholstery: Leather/leatherette comfort seats
- Radio: Premium Sound audio system by Harman/Kardon (600 watts of power - 14 speakers - Fresh Air - Subwoofer - Dirac Unison - Sound optimization)

Retrofitted equipment

- Surcharge Plus

- Phone: Inductive smartphone charging system (Qi standard)
- Lashing eyes in the luggage compartment (foldable)
- Preparation for Trailer Stability Assist (TSA)
- Immobiliser
- Central locking system with two remote controls and integrated emergency keys

- Windscreen, heater
- Package: Driver Assistance Package (Driver Assistance: - Adaptive Cruise Control - Emergency Stop Assist - Automatic emergency braking system if warnings are ignored - Pilot Assist - Lane Keeping Assist up to speeds of 130 km/h Driver Awareness: - Blind Spot Information System - Blind Spot Assist including Lane Change Warning for rapidly approaching vehicles including steering intervention - Cross Traffic Alert - Cross-traffic alert with braking intervention - Rear Impact Mitigation - Preventive protection in case of an impending rear-end collision)
- Glazing: Side and rear windows tinted (from the B-pillar back)

Brief expert findings

Documents submitted	At the time of the inspection, the vehicle registration certificate Part 2 (title) was available, but the vehicle registration certificate Part 1 (document) was not. (Copy)
VIN comparison	The vehicle identification number (VIN) was read from the vehicle and its conformity with the submitted documents was confirmed by the undersigned during the inspection.
Inspection	The inspection conditions were sufficient for the assessment of the vehicle. Lifting equipment and/or a pit were available for examining the vehicle.
Test drive	No test drive/shunting maneuver was carried out during the inspection of the vehicle.
Engine function test	An engine test run was performed.
readiness to drive	The vehicle was roadworthy at the time of inspection.

Value reducing factors

No.	Component group	Description
1	Door - front left side	Door - Scratch(es) - Smart repair
2	Misc.	Main inspection - Due - Perform
3	2nd wheel set	1 alloy rim - Scratched - Loss in value
4	Door - rear left side	Door - Scratch(es) - Paint

Wear and tear

No.	Component group	Description
1	Vehicle glazing	Windscreen - Stone chips - No deduction
2	Bonnet	Bonnet - Stone chips - No deduction
3	Door - rear right side	Door (Türkante) - Scratch(es) - No deduction

The vehicle shows signs of wear and tear commensurate with its age and use.



Previous damages

No.	Previous damage	Extent of damage (Net)
1	Roof, Provided by user / customer, from 13 Jun 2025	792,40 €
2	Side - left, Side right, Provided by user / customer	

Repainting

No.	Repainting
1	Roof, Mudguard - left side, Mudguard - right side, Door - front left side, Door - front right side, Professionally carried out

Paint coat thickness measurement

Roof	92 µm	Mudguard - left side	173 µm
Mudguard - right side	212 µm	Door - front left side	169 µm
Door - front right side	220 µm		

Order/Scope of Order

An order was placed to prepare a sales report for the described vehicle. This report includes the following:

- Description of key vehicle information
- Documentation of equipment features
(*Delivery by third-party service providers*)
- Documentation of damage, defects, missing parts
- Documentation of prior damage, unrepaired prior damage, repainting
- A brief visual or functional inspection of the equipment details, if possible.
(*Functional testing of driver assistance systems is not included in the scope of services!*)
- a photographic documentation of the vehicle

Basis for the order

This product is based on the guidelines for vehicle returns and valuations published by Alphabet Fleet GmbH. The expert makes the specific findings in each individual case objectively, within the framework of the prescribed standards, based on their own expertise.

The vehicle inspection takes place in a fully assembled, unassembled state.

Damage or defects that can only be detected during disassembly/diagnostic work or through further investigation remain within the realm of prognostic risk. An increased risk exists due to concealed defects caused by fraudulent misrepresentation and which were not identifiable by the expert.

Damage or defects resulting from normal use or wear and tear of the vehicle will be accepted in accordance with the applicable standard.

There was no explicit identification or monetary consideration of the expected features within the product.

Features which, in their nature and extent, slightly exceed normal use but do not constitute unacceptable damage, will be documented and indicated as signs of wear, if applicable.

Damage or defects that, according to the applicable standard, can no longer be attributed to normal use or wear and tear are listed under "Value Reducing Factors" in the product description.

Depending on the product specification, a monetary ID can be provided. If this takes place, the costs can be 100% d or pro rata depending on the vehicle's age and mileage.

Previous damages

According to available information previous damages were repaired at the vehicle. Traces of repairs, which allow conclusions about the area of repair, were not recognizable during the inspection.



Comments

- Für den montierten Radsatz wurde kein Nachweis erbracht.
- Winterradsatz ist kein Bestandteil des Auslieferungsumfangs.



Figure 1: Diagonal front (left)



Figure 2: Diagonal front (right)



Figure 3: Diagonal rear (left)



Figure 4: Diagonal rear (right)

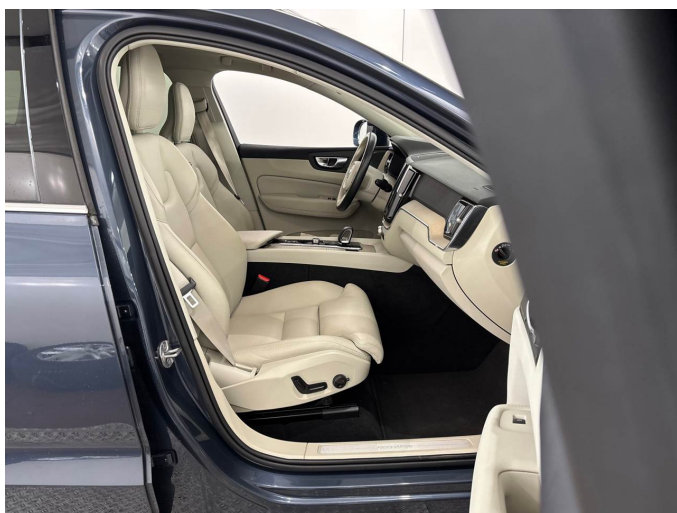

Figure 5: Interior - front



Figure 6: Interior - rear



Figure 7: Instrument cluster



Figure 8: Instrument panel



Figure 9: Interior 360° view



Figure 10: Cargo area

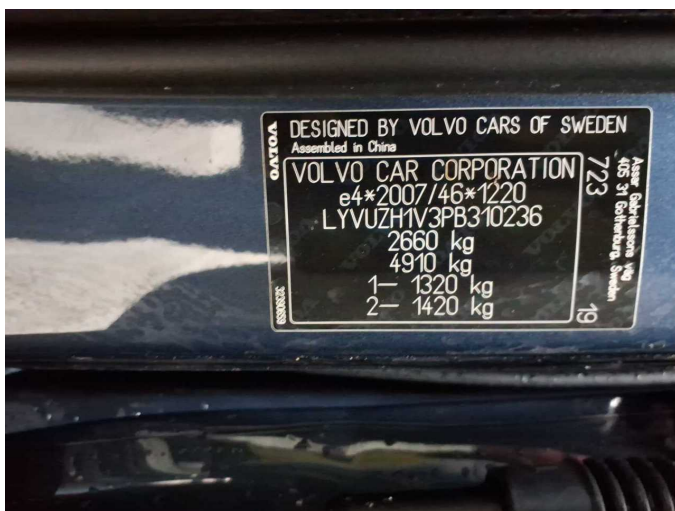

Figure 11: VIN



Figure 12: Mounted tyres



Figure 13: Documents

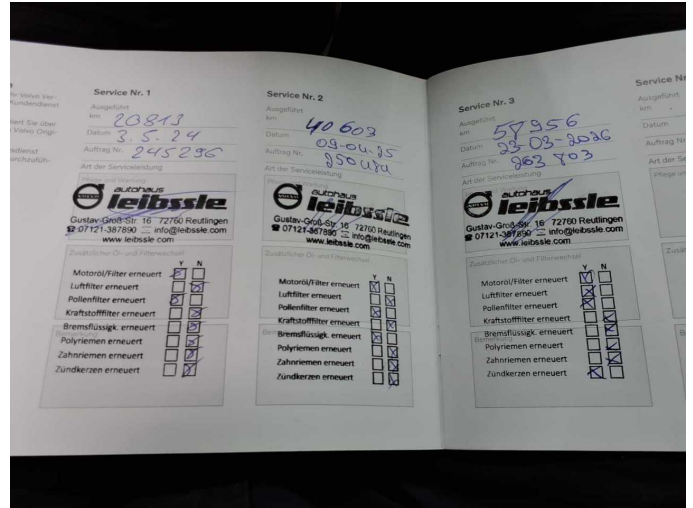

Figure 14: Documents

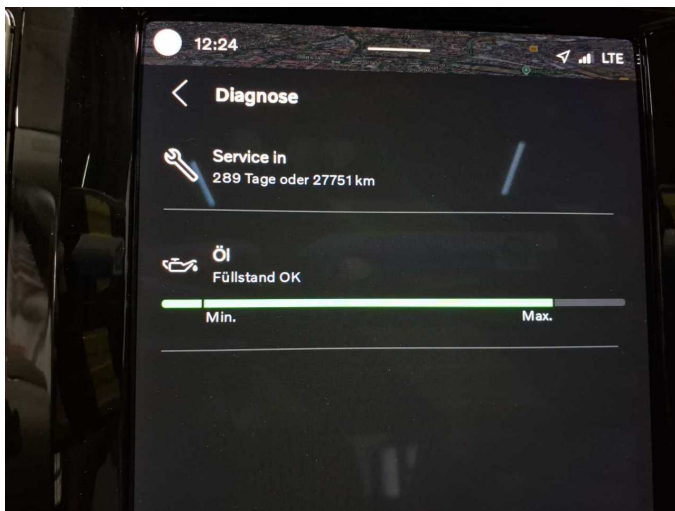

Figure 15: Documents



Figure 16: Additional tyres

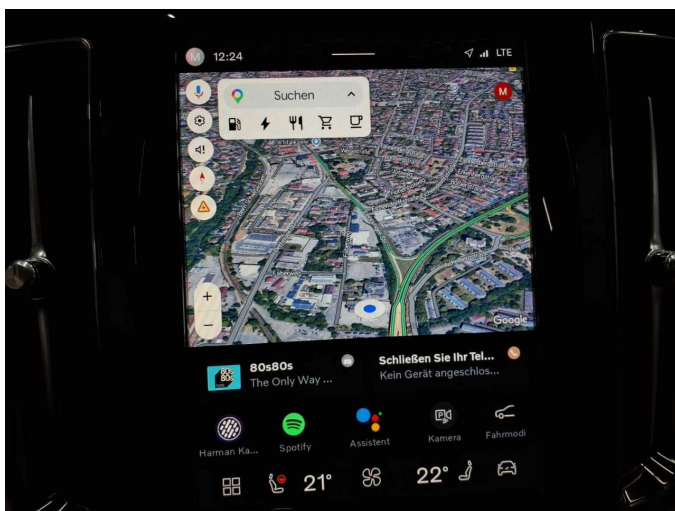

Figure 17: Navigation



Figure 18: Misc.



Figure 19: Misc.



Figure 20: Misc.



Figure 21: Misc.



Figure 22: Misc.



Figure 23: Misc.



Figure 24: Misc.



Figure 25: Misc.



Figure 26: Misc.



Figure 27: Misc.



Figure 28: Misc.



Figure 29: Misc.

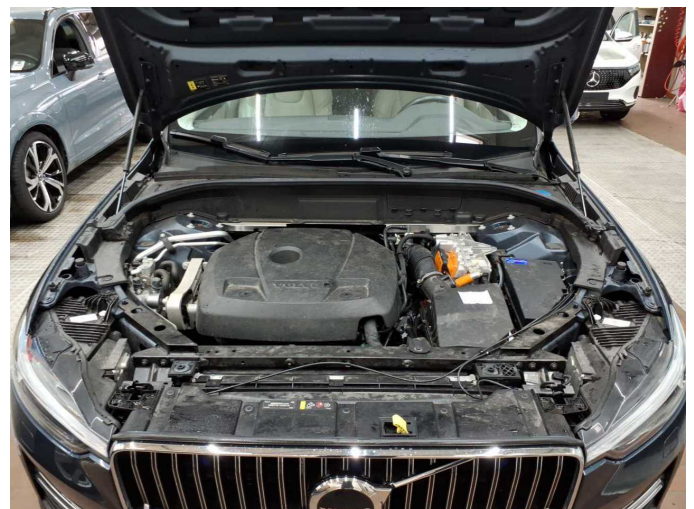

Figure 30: Misc.



Figure 31: Misc.



Figure 32: Misc.



Figure 33: Misc.



Figure 34: Misc.



Figure 35: Misc.



Figure 36: Misc.



Figure 37: Misc.



Figure 38: Misc.



Figure 39: Misc.

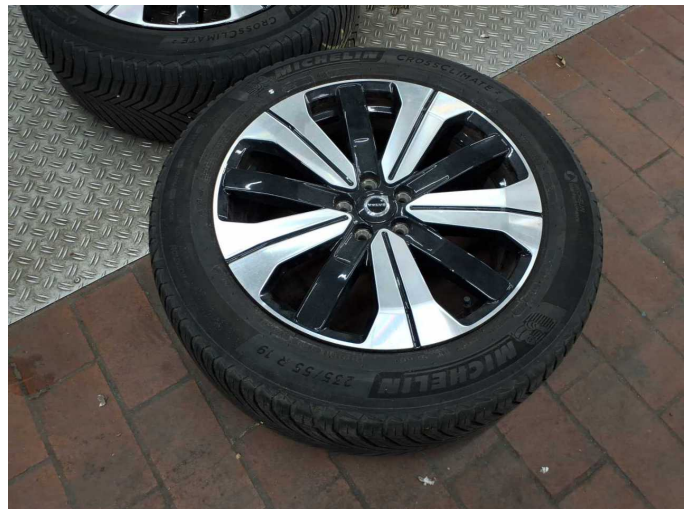

Figure 40: Misc.

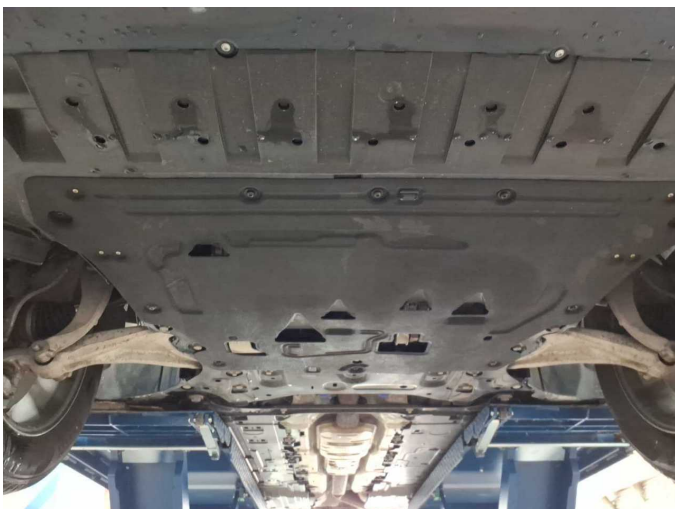
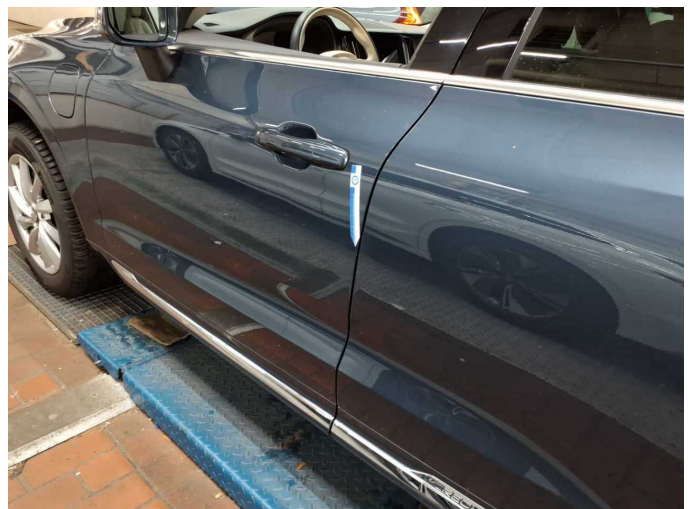

Figure 41: Misc.



Damage 1: Door - front left side: Door - Scratch(es) - Smart repair



Damage 1: Door - front left side: Door - Scratch(es) - Smart repair



Damage 3: 2nd wheel set: 1 alloy rim - Scratched - Loss in value

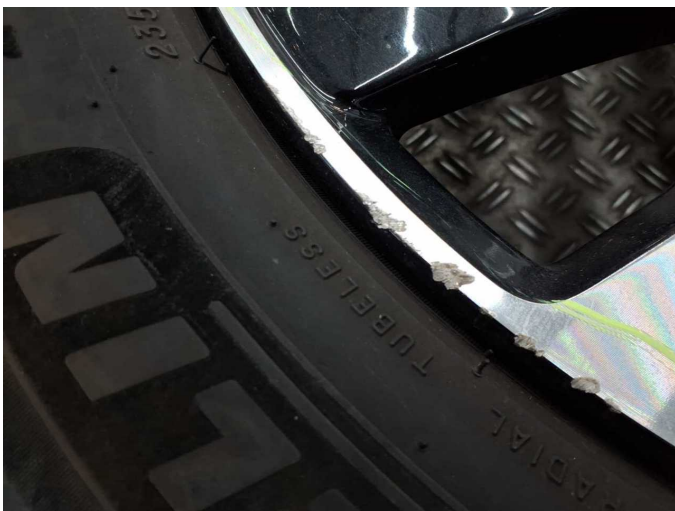

Damage 3: 2nd wheel set: 1 alloy rim - Scratched - Loss in value



Damage 4: Door - rear left side: Door - Scratch(es) - Paint



Damage 4: Door - rear left side: Door - Scratch(es) - Paint



Damage 4: Door - rear left side: Door - Scratch(es) - Paint



Damage 4: Door - rear left side: Door - Scratch(es) - Paint



Damage 4: Door - rear left side: Door - Scratch(es) - Paint

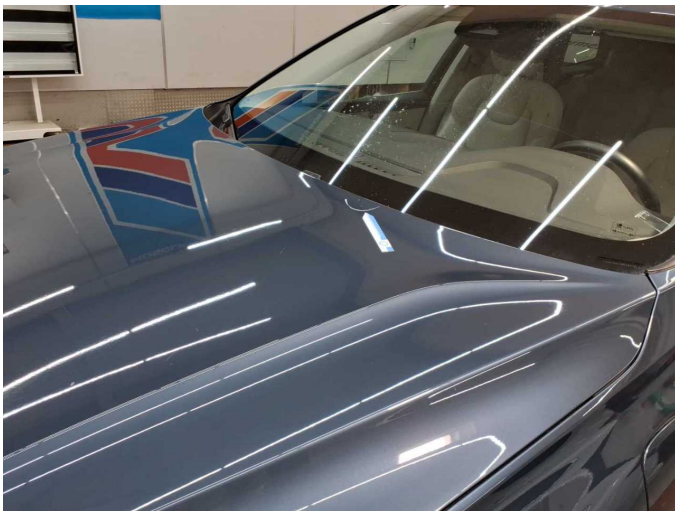

Wear and tear 2: Bonnet: Bonnet - Stone chips - No deduction

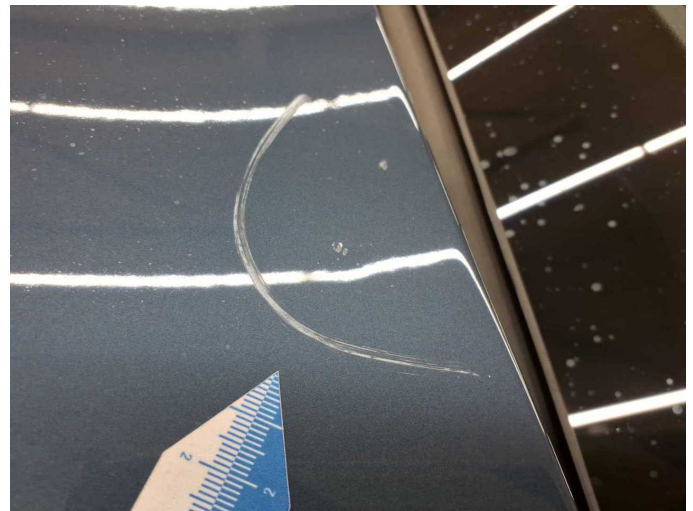

Wear and tear 2: Bonnet: Bonnet - Stone chips - No deduction

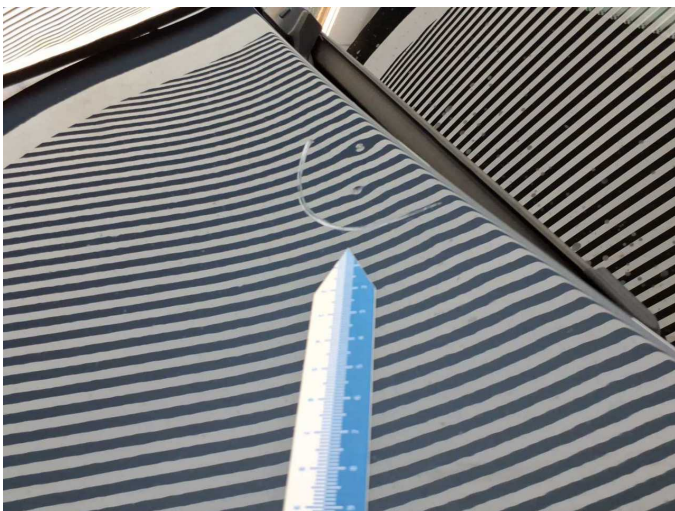

Wear and tear 2: Bonnet: Bonnet - Stone chips - No deduction



Repainting 1: Roof, Mudguard - left side, Mudguard - right side, Door - front left side, Door - front right side



Repainting 1: Roof, Mudguard - left side, Mudguard - right side, Door - front left side, Door - front right side



Repainting 1: Roof, Mudguard - left side, Mudguard - right side, Door - front left side, Door - front right side



Repainting 1: Roof, Mudguard - left side, Mudguard - right side, Door - front left side, Door - front right side



Repainting 1: Roof, Mudguard - left side, Mudguard - right side, Door - front left side, Door - front right side



Repainting 1: Roof, Mudguard - left side, Mudguard - right side, Door - front left side, Door - front right side



Repainting 1: Roof, Mudguard - left side, Mudguard - right side, Door - front left side, Door - front right side



Repainting 1: Roof, Mudguard - left side, Mudguard - right side, Door - front left side, Door - front right side



Repainting 1: Roof, Mudguard - left side, Mudguard - right side, Door - front left side, Door - front right side



Repainting 1: Roof, Mudguard - left side, Mudguard - right side, Door - front left side, Door - front right side



Mudguard - left side: 173 µm



Mudguard - right side: 212 µm



Door - front left side: 169 µm



Door - front right side: 220 μm



Wartungshistorie

(gemäß Auftraggeber Informationen)

Fahrgestellnummer: LYVUZH1V3PB310236

Hersteller / Modell: VOLVO VOLVO XC60 T6 AWD Recharge Plus Bright

Datum	KM-Stand	Beschreibung
24.03.2026	58.956	Luftfiltereinsatz ern; Motoröl b. Wartung; Ölfilter ern; Regelwartungsdienst; Reparatur Sonstiges; Wartung Sonstiges; Zündkerzen ern
09.04.2025	40.603	Bremsflüssigkeit; Bremsflüssigkeit ern; Motoröl b. Wartung; Ölfilter ern; Regelwartungsdienst; Reparatur Sonstiges; Wartung Sonstiges
03.05.2024	20.820	Motoröl b. Wartung; Ölfilter ern; Regelwartungsdienst; Wartung Sonstiges