

Expertise

Protocol number: 46005934
Order No. / Reference: 26489467
Inspection date: 18 Jun 2026

Manufacturer: Volkswagen

Model: Touran 2.0 TDI SCR DSG Comfortline

VIN: WVGZZZ1TZNW010497



Vehicle details

Manufacturer / Type / Model / Equipment

Volkswagen Touran 2.0 TDI SCR DSG Comfortline

Vehicle Identification number	WVGZZZ1TZNW010497
Mileage (Read)	118,979 km
First registration	28 Mar 2022
Number of holders	1
Next periodical technical inspection (Report on hand)	05/2027

Power / Engine displacement	110 kw / 1,968 ccm
------------------------------------	--------------------

Fuel type / Cylinder	Diesel / 4
-----------------------------	------------

Gearbox / Number of gears	Automatic / 7
----------------------------------	---------------

Type of drive	Front drive
----------------------	-------------

Type of vehicle	Van
------------------------	-----

Colour / colour code	Deep Black Perleffekt (C9X)
-----------------------------	--------------------------------

Doors / Seats	5 / 5
----------------------	-------

Upholstery type	Cloth
------------------------	-------

Colour of upholstery	Anthracite-Black
-----------------------------	------------------



Vehicle details

Maintenance booklet / proof	Non-existent	Next maintenance in	29,900 km
Key is / should be	2 / 2	FZG documents	ZB#2 (B) was available (copy), ZB#1 (S) was not available.
		Letter No.	GJ044548
Previous damage / Accident	None detectable	Repainting	Detectable
Inspection conditions	sufficient	Lifting equipment / pit	yes
Test drive	Not performed	Engine function test	Performed
Manufacturer key number/ type code number	0603 / BWR 00370		
Emission standard	EURO6;WLTP;AP;PI/CI; M, N1 I	fine dust sticker	
Permitted total weight	2,230 kg	Empty weight	

Tyres

Mounted tyres

#	Tyre size	Type of tyre	Manufacturer	Tread depth
1)	205/60 R16 96V	Summer tyres on Light alloy	Pirelli	5mm / 5mm
2)	205/60 R16 96V	Summer tyres on Light alloy	Pirelli	4mm / 4mm

Replacement

Typ	Tyre size	Type of tyre	Manufacturer	Tread depth
	Tirefit	Expiration date 09/2028		

Legend: Tread depth information for the left tire is listed first, for the right tire it is listed second on the axle in the direction of travel.



Equipment

Standard equipment

- 2 USB-C ports on the front
- Storage compartments in the overhead console
- Airbag, head airbag system for front and rear passengers
- Exterior mirror housings and door handles in body color
- Headliner in Storm Grey
- Decorative inlays "New Brushed Design"
- Diesel particulate filter
- Parking assistance
- Electronic Stability Program (ESP) with counter-steering support
- Luggage compartment cover
- Height-adjustable luggage compartment floor
- Transmission: 7-speed DSG
- Rear window heated
- Interior lights with delayed shut-off and dimming function, 2 reading lights front and rear
- Headrests (3) in the 2nd row of seats
- Black radiator grille with chrome strips on the slats
- Steering wheel: Leather
- Illuminated makeup mirrors in the sun visors
- Multifunction display "Plus"
- Non-smoking version
- Emergency call service
- Proactive occupant protection system in conjunction with "Front Assist"
- Tire pressure monitoring system (passive)
- Wheels: Tire Mobility Set
- Drawers under the front seats
- Seat belts: 3 three-point automatic seat belts in the rear
- Seats: Front passenger seat backrest folds down completely
- Seats: Lumbar support in the front
- Start-stop system
- Bumpers in body color
- Textile floor mats
- Prepared for "We Connect" and "We Connect Plus"
- Electronic immobilizer
- Green thermal insulation glazing
- Black trim strips on the side windows
- Storage compartment with lid on the instrument panel
- Airbag for driver and front passenger
- Electrically adjustable and heated exterior mirrors
- Third brake light
- Black roof rails
- Decorative inlays "Piano Black"
- Tachometer
- Electronic parking brake including auto-hold function
- Windscreen in heat-insulating glass
- Baggage management package
- Additional luggage compartment lighting
- Speed limiter
- Glove compartment with cooling option
- Rear window wiper with intermittent function
- ISOFIX mounting points on rear seats
- Air conditioning
- Front headrests
- Paint finish: Solid
- Headlight range control
- Front center armrest
- Fatigue detection
- Emergency braking assistant "Front Assist"
- Upholstery: Cloth
- Radio "Composition"
- Radio accessories: 8 speakers
- Wheels: Light alloy (4) "Karlstad" 6.5 J x 16
- Gearshift knob in leather
- Electromechanical power steering
- Seats: 3 individual seats in the 2nd row
- Seats: Folding tables on the backs of the front seats
- Seats: Comfort seats in the front
- Seats: Front seats are height-adjustable
- 12V power outlet on the rear of the center console
- Daytime running light
- First aid kit, warning triangle and high-visibility vest
- Warning tone and light for unfastened seat belts front and rear
- Central locking without safe locking, with remote control and 2 remote folding keys



Extra equipment

- Towbar, foldable with electric release
- Tailgate with electric opening and closing
- Paint finish: Pearl effect
- Navigation system "Discover Media" incl. "Streaming & Internet"
- Fog lights and cornering lights
- Package: Driver Assistance Package (DSG) (Adaptive Cruise Control ACC up to 210 km/h including speed limiter, - Automatic headlight control with daytime running lights, "Leaving home" function and manual "Coming home" function - High beam control "Light Assist" - Automatically dimming interior mirror - LED headlights with daytime running lights - Dynamic headlight range control - Rain sensor - Emergency braking assistant "Front Assist" - Multifunction camera - "stop & go" function)
- Package: Mirror package in conjunction with high beam control "Light Assist" (electrically folding exterior mirrors, dimming on the driver's side, ambient lighting and passenger exterior mirror lowering - automatic headlight control with daytime running lights, "Leaving home" function and manual "Coming home" function - automatically dimming interior mirror - rain sensor)
- Voice control
- "Comfort" telephone interface with inductive charging function
- Traffic sign recognition
- App-Connect including App-Connect Wireless for Apple CarPlay and Android Auto (selected apps for Android smartphones and Apple iPhones can be displayed and operated on the touchscreen of the radio or navigation system)
- Package: Business Premium (Air Care Climatronic, combination filter - ACC stop & go, speed limiter, Front Assist - lumbar support front, driver's side electrically adjustable with massage function - multifunction leather steering wheel, paddle shifters - cargo net partition - heated windshield washer nozzles - headlight cleaning system - drawer under right front seat - microfleece seat center panels - heated top comfort seats front - emergency braking assistant "Front Assist" - height-adjustable front seats, ergoActive seat on the driver's seat - washer fluid warning light.)
- Rear View reversing camera (displays the rear of the vehicle in real time on the radio/navigation system display)
- Rear side windows and rear window tinted
- Seats: ergoActive seat with 14-way adjustment and massage function in front in conjunction with Business Package Premium (ergoActive front seats height-adjustable, seat and backrest tilt adjustable - lumbar support in front electrically adjustable and with massage function - without drawers under the front seats - seat center panels in microfleece "ArtVelours" - top comfort seats in front - heated front seats)

Brief expert findings

Documents submitted	At the time of the inspection, the vehicle registration certificate Part 2 (title) was available, but the vehicle registration certificate Part 1 (document) was not. (Copy)
VIN comparison	The vehicle identification number (VIN) was read from the vehicle and its conformity with the submitted documents was confirmed by the undersigned during the inspection.
Inspection	The inspection conditions were sufficient for the assessment of the vehicle. Lifting equipment and/or a pit were available for examining the vehicle.
Test drive	No test drive/shunting maneuver was carried out during the inspection of the vehicle.
Engine function test	An engine test run was performed.

Value reducing factors

No.	Component group	Description
1	Door - rear right side	Door - Scratch(es) - Smart repair

Wear and tear

No.	Component group	Description
1	Misc.	Misc. (Marderschutz verbaut) - No deduction
2	Vehicle glazing	Rear window - Scratch(es) - No deduction
3	Misc.	Inspection / maintenance - No evidence - No deduction

The vehicle shows signs of wear and tear commensurate with its age and use.



Repainting

No. Repainting

1 Side panel - rear right side, Professionally carried out, Invoice of repair done Non-existent

Paint coat thickness measurement

Side panel - rear right side 308 µm |

Order/Scope of Order

An order was placed to prepare a sales report for the described vehicle. This report includes the following:

- Description of key vehicle information
- Documentation of equipment features
(*Delivery by third-party service providers*)
- Documentation of damage, defects, missing parts
- Documentation of prior damage, unrepaired prior damage, repainting
- A brief visual or functional inspection of the equipment details, if possible.
(*Functional testing of driver assistance systems is not included in the scope of services!*)
- a photographic documentation of the vehicle

Basis for the order

This product is based on the guidelines for vehicle returns and valuations published by Alphabet Fleet GmbH. The expert makes the specific findings in each individual case objectively, within the framework of the prescribed standards, based on their own expertise.

The vehicle inspection takes place in a fully assembled, unassembled state.

Damage or defects that can only be detected during disassembly/diagnostic work or through further investigation remain within the realm of prognostic risk. An increased risk exists due to concealed defects caused by fraudulent misrepresentation and which were not identifiable by the expert.

Damage or defects resulting from normal use or wear and tear of the vehicle will be accepted in accordance with the applicable standard.

There was no explicit identification or monetary consideration of the expected features within the product.

Features which, in their nature and extent, slightly exceed normal use but do not constitute unacceptable damage, will be documented and indicated as signs of wear, if applicable.

Damage or defects that, according to the applicable standard, can no longer be attributed to normal use or wear and tear are listed under "Value Reducing Factors" in the product description.

Depending on the product specification, a monetary ID can be provided. If this takes place, the costs can be 100% d or pro rata depending on the vehicle's age and mileage.

Previous damages

No apparent prior damage that had been repaired could be found on the vehicle.



Figure 1: Diagonal front (left)



Figure 2: Diagonal front (right)



Figure 3: Diagonal rear (left)



Figure 4: Diagonal rear (right)



Figure 5: Interior - front

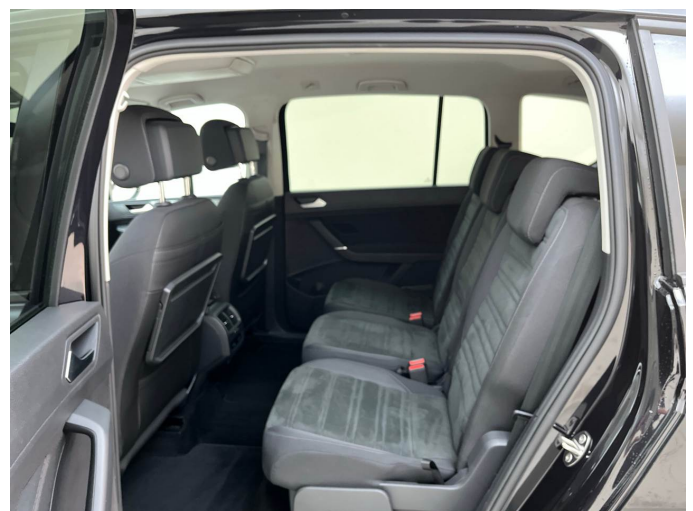

Figure 6: Interior - rear



Figure 7: Instrument cluster



Figure 8: Instrument panel



Figure 9: Interior 360° view



Figure 10: Cargo area



Figure 11: VIN



Figure 12: Mounted tyres



Figure 13: Documents



Figure 14: Documents



Figure 15: Documents

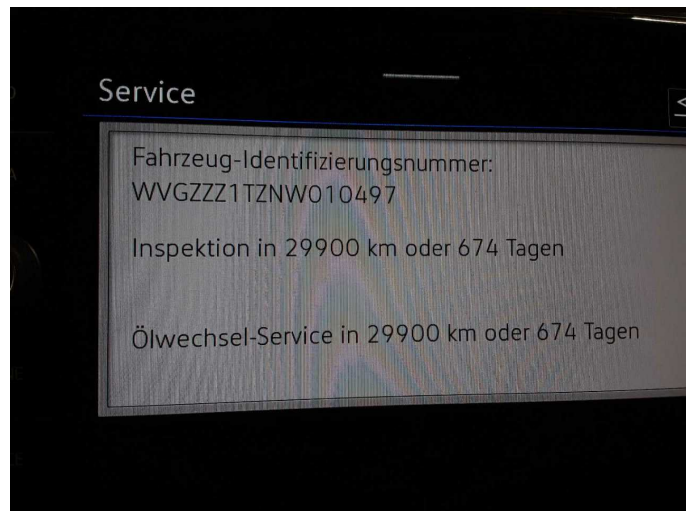

Figure 16: Documents

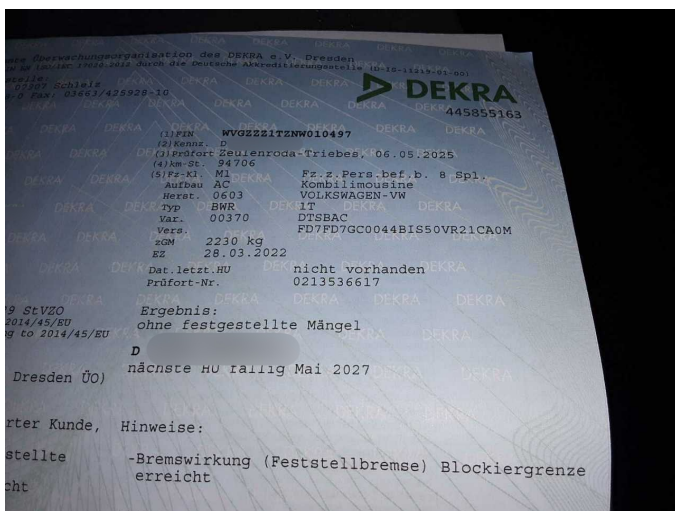

Figure 17: Documents

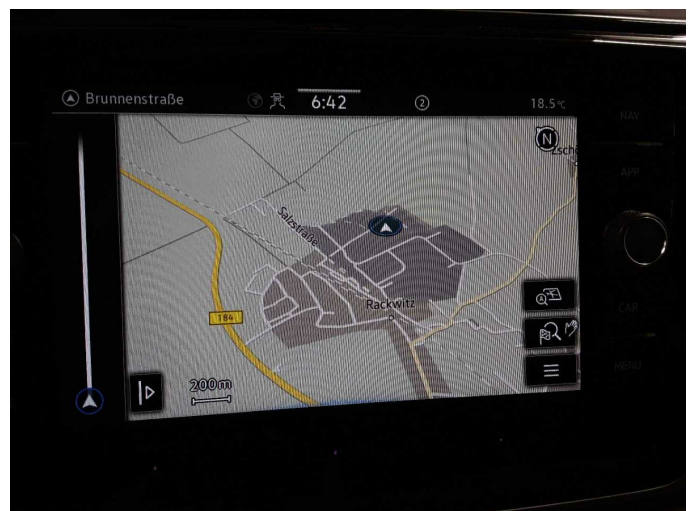

Figure 18: Navigation



Figure 19: Misc.



Figure 20: Misc.



Figure 21: Misc.



Figure 22: Misc.

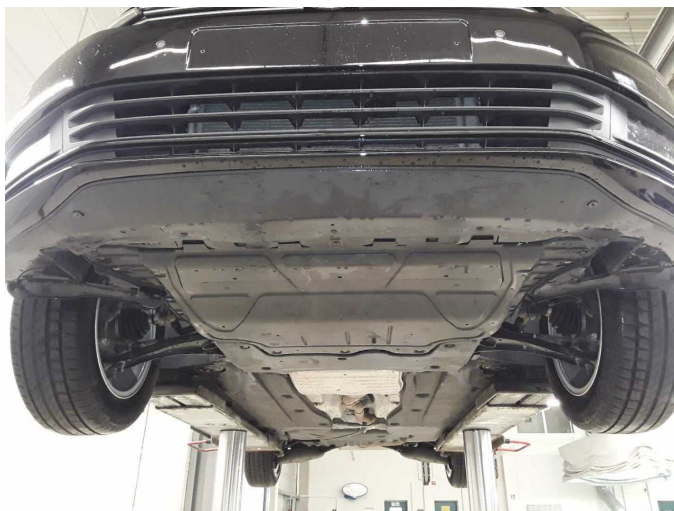

Figure 23: Misc.



Figure 24: Misc.



Figure 25: Misc.



Figure 26: Misc.



Damage 1: Door - rear right side: Door - Scratch(es) - Smart repair



Damage 1: Door - rear right side: Door - Scratch(es) - Smart repair



Wear and tear 1: Misc.: Misc. (Marderschutz verbaut) - No deduction



Wear and tear 1: Misc.: Misc. (Marderschutz verbaut) - No deduction

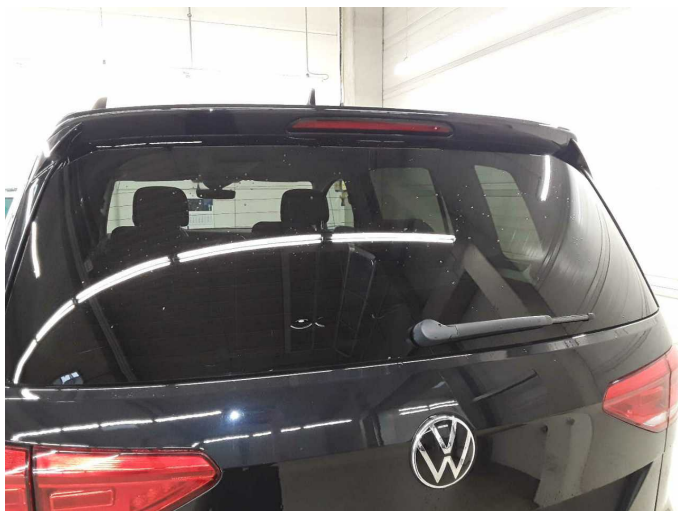

Wear and tear 2: Vehicle glazing: Rear window - Scratch(es) - No deduction

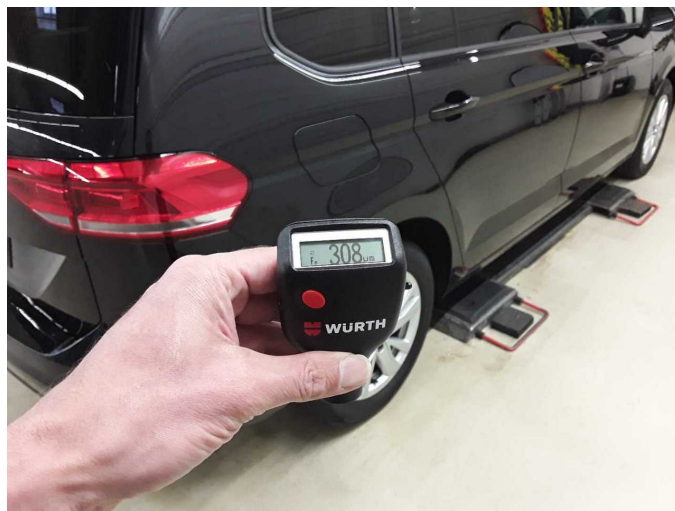

Side panel - rear right side: 308 µm