

Expertise

Protocol number: 46161333
Order No. / Reference: 26538962
Inspection date: 24 Jun 2026

Manufacturer: Mercedes-Benz

Model: C 220 d T 9G-TRONIC Avantgarde

VIN: W1K2062041F050367



Vehicle details

Manufacturer / Type / Model / Equipment

Mercedes-Benz C 220 d T 9G-TRONIC Avantgarde

Vehicle Identification number	W1K2062041F050367
Mileage (Read)	80,629 km
First registration	14 Mar 2022
Number of holders	1
Next periodical technical inspection (Report on hand)	04/2027

Power / Engine displacement	147 kw / 1,993 ccm
Fuel type / Cylinder	Hybrid Diesel / E / 4
Gearbox / Number of gears	Automatic / 9
Type of drive	Rear drive
Type of vehicle	Station wagon

Colour / colour code	Selenitgrau metallic
Doors / Seats	5 / 5
Upholstery type	Leather
Colour of upholstery	Black-Anthracite



Vehicle details

Maintenance booklet / proof	digital evidence / incomplete	Next maintenance in	-52 Tag(e)
Last service on / at	04/2025 at 70,594 km		
Key is / should be	2 / 2	FZG documents	ZB#2 (B) was available (copy), ZB#1 (S) was not available.
		Letter No.	GF809047
Previous damage / Accident	Detectable	Repainting	Detectable
Inspection conditions	sufficient	Lifting equipment / pit	yes
Test drive	Not performed	Engine function test	Performed
Manufacturer key number/ type code number	2222 / AYH 00117		
Emission standard	EURO6;WLTP;AP;PI/CI; M, N1 I	fine dust sticker	
Permitted total weight	2,400 kg	Empty weight	

Tyres

Mounted tyres

#	Tyre size	Type of tyre	Manufacturer	Tread depth
1)	225/45 R18 95Y	Summer tyres on Light alloy	Goodyear	4mm / 4mm
2)	245/40 R18 97Y	Summer tyres on Light alloy	Goodyear	4mm / 4mm

Replacement

Typ	Tyre size	Type of tyre	Manufacturer	Tread depth
	Tirefit	Expiration date 04/2027		

Legend: Tread depth information for the left tire is listed first, for the right tire it is listed second on the axle in the direction of travel.



Equipment

Standard equipment

- Airbag for driver and front passenger
 - Airbag: Center airbag
 - Airbag: Windowbag for driver and front passenger
 - Brake assist, active
 - Diesel particulate filter
 - DYNAMIC SELECT
 - ECO start/stop function
 - Electric windows (4-way)
 - Speed Limit Assistant
 - rear window wiper
 - Heated rear window
 - KEYLESS-GO start function
 - Rear headrests (3)
 - Cargo area cover including EASY-PACK safety net
 - Steering wheel: Multifunction sports steering wheel in leather
 - Package: AVANTGARDE Exterior
 - Radio: Extended MBUX functions
 - Radio accessories: Digital radio (DAB)
 - Radio accessories: Central display
 - Tire pressure monitoring system (TPMS)
 - Windscreen wipers with rain sensor
 - Seats: Rear seat backrests foldable
 - Cruise control
 - Electronic immobilizer
 - Decorative elements in diamond pattern, silver-grey
- Airbag: Automatic passenger airbag deactivation
 - Airbag: Side airbag for driver and front passenger
 - Basic services
 - Roof rails in polished aluminum
 - Double cup holder at the front
 - EASY-PACK tailgate
 - Electronic Stability Program (ESP)
 - Velour floor mats
 - Transmission: 9-speed automatic, 9G-TRONIC
 - Rear bumper in body color
 - ISOFIX child seat attachment with top tether in the rear
 - Mechanical child safety lock for the rear doors
 - Front headrests
 - LED High Performance Headlights
 - Mercedes-Benz emergency call system
 - Package: Storage
 - Package: Interior lighting package
 - Radio: MBUX
 - Radio accessories: Communication module (LTE) for using Mercedes me connect services
 - Remote Services Plus
 - Power steering
 - Lane Keeping Assist, active
 - High-visibility vest for drivers
 - Central locking with remote control



Extra equipment

- Airbag: Side airbags in the rear
- Ambient lighting with 64 light colors (with directly illuminated light lines.)
- Brake system with larger brake discs on the front axle
- Heated windshield
- THERMATIC automatic climate control with 2 climate zones (control via the central display or the climate control unit in the center console; sensor system for detecting, for example, indoor/outdoor temperature, sunlight, humidity, and dew point; automatic recirculation (only in conjunction with navigation system); ventilation system consisting of: 3 center vents and 2 side vents; fine dust activated carbon filter for filtering dust, soot, and pollen; dew point sensor; residual heat function for efficient use of engine waste heat)
- Package: High-End Infotainment Package (MBUX Navigation Premium (hard drive navigation, pre-installation for Live Traffic Information), Traffic Sign Assist, Smartphone Integration (connects the mobile phone wirelessly to the multimedia system via Apple CarPlay and Android Auto), Driver Display - 31.2 cm (12.3") color LCD display, Central Display - 30.2 cm (11.9") touch display, MBUX Augmented Reality for navigation.)
- Package: Start DAB
- Wheels: 45.7 cm (18") light alloy wheels in 5-spoke design (gloss-turned with front axle: 225/45 R 18 on 7.5 J x 18 ET 40, rear axle: 245/40 R 18 on 8.5 J x 18 ET 52)
- TIREFIT with tire inflation compressor
- Heat and noise insulating acoustic glass (for windshield and front doors)
- Active Distance Assist DISTRONIC (Automatically regulates the distance to the vehicle in front.)
- Towbar with ESP trailer stabilization
- Burmester 3D surround sound system 810
- Black fabric headliner
- Paint finish: Metallic
- Center console diamond pattern silver grey
- Package: Advanced Light Package (DIGITAL LIGHT: -HD system with projection module (more than 1.3 million pixels per headlight) and MULTIBEAM LED background module -Adaptive Highbeam Assist Plus -ULTRA RANGE high beam with a range of more than 600 m -Topography compensation -Cornering light with roundabout and intersection function -Active curve light with predictive control -Extended fog light, city light, country road light, motorway light, motorway high beam and bad weather light)
- Package: Mirror package (both exterior mirrors electrically folding (button in the driver's door control panel) - interior mirror and exterior mirror on the driver's side automatically dimming continuously - ambient lighting of the exterior mirror to illuminate the entry area with projection of the Mercedes-Benz logo)
- Upholstery: Leather
- Seats: Comfort seats
- Seats: Seat climate control for driver and front passenger (including seat heating and seat ventilation)
- Type designation removed from trunk lid
- Heat-insulating dark tinted glass

Brief expert findings

Documents submitted	At the time of the inspection, the vehicle registration certificate Part 2 (title) was available, but the vehicle registration certificate Part 1 (document) was not. (Copy)
VIN comparison	The vehicle identification number (VIN) was read from the vehicle and its conformity with the submitted documents was confirmed by the undersigned during the inspection.
Inspection	The inspection conditions were sufficient for the assessment of the vehicle. Lifting equipment and/or a pit were available for examining the vehicle.
Test drive	No test drive/shunting maneuver was carried out during the inspection of the vehicle.
Engine function test	An engine test run was performed.

Value reducing factors

No.	Component group	Description
1	Seat - front	Backrest cover - left side - Worn - Smart repair
2	Wheel / tyres	Alloy rim - rear right side - Scratch(es) - Loss in value
3	Wheel / tyres	Alloy rim - front left side - Scratched - Loss in value
4	Wheel / tyres	Alloy rim - rear left side - Scratched - Loss in value
5	Misc.	Inspection / maintenance - Due - Perform
6	Front bumper	Front bumper (inkl. Blende) - Scratched - Paint



Wear and tear

No.	Component group	Description
1	Body	Underbody panelling - Scratched - No deduction
2	Bonnet	Bonnet - Stone chips - No deduction
3	Vehicle glazing	Windscreen - Stone chips - No deduction

The vehicle shows signs of wear and tear commensurate with its age and use.

Previous damages

No.	Previous damage	Extent of damage (Net)
1	Side right, Professionally repaired, Invoice of repair done Non-existent	

Repainting

No.	Repainting
1	Side panel - rear right side, Professionally carried out, Invoice of repair done Non-existent

Paint coat thickness measurement

Side panel - rear right side	196 µm
------------------------------	--------

Order/Scope of Order

An order was placed to prepare a sales report for the described vehicle. This report includes the following:

- Description of key vehicle information
- Documentation of equipment features
(Delivery by third-party service providers)
- Documentation of damage, defects, missing parts
- Documentation of prior damage, unrepaired prior damage, repainting
- A brief visual or functional inspection of the equipment details, if possible.
(Functional testing of driver assistance systems is not included in the scope of services!)
- a photographic documentation of the vehicle

Basis for the order

This product is based on the guidelines for vehicle returns and valuations published by Alphabet Fleet GmbH. The expert makes the specific findings in each individual case objectively, within the framework of the prescribed standards, based on their own expertise.

The vehicle inspection takes place in a fully assembled, unassembled state.

Damage or defects that can only be detected during disassembly/diagnostic work or through further investigation remain within the realm of prognostic risk. An increased risk exists due to concealed defects caused by fraudulent misrepresentation and which were not identifiable by the expert.

Damage or defects resulting from normal use or wear and tear of the vehicle will be accepted in accordance with the applicable standard.

There was no explicit identification or monetary consideration of the expected features within the product.

Features which, in their nature and extent, slightly exceed normal use but do not constitute unacceptable damage, will be documented and indicated as signs of wear, if applicable.

Damage or defects that, according to the applicable standard, can no longer be attributed to normal use or wear and tear are listed under "Value Reducing Factors" in the product description.

Depending on the product specification, a monetary ID can be provided. If this takes place, the costs can be 100% d or pro rata depending on the vehicle's age and mileage.



Previous damages

Professionally repaired previous damages were found at the vehicle.



Figure 1: Diagonal front (left)



Figure 2: Diagonal front (right)



Figure 3: Diagonal rear (left)



Figure 4: Diagonal rear (right)



Figure 5: Interior - front



Figure 6: Interior - rear



Figure 7: Instrument cluster



Figure 8: Instrument panel

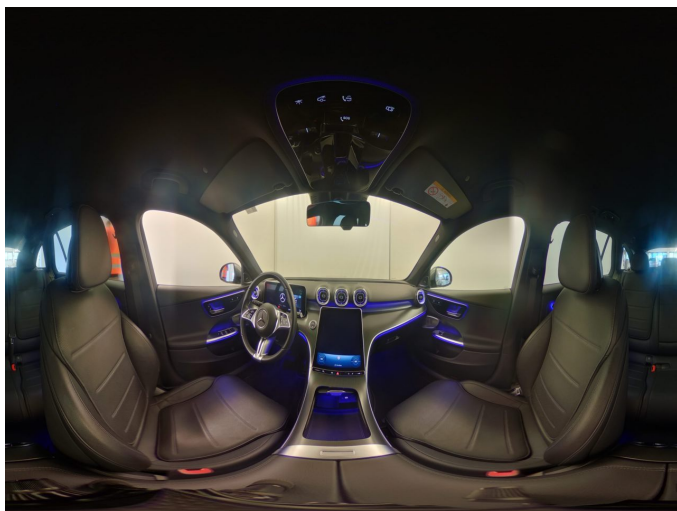

Figure 9: Interior 360° view



Figure 10: Cargo area



Figure 11: VIN



Figure 12: Mounted tyres



Figure 13: Documents

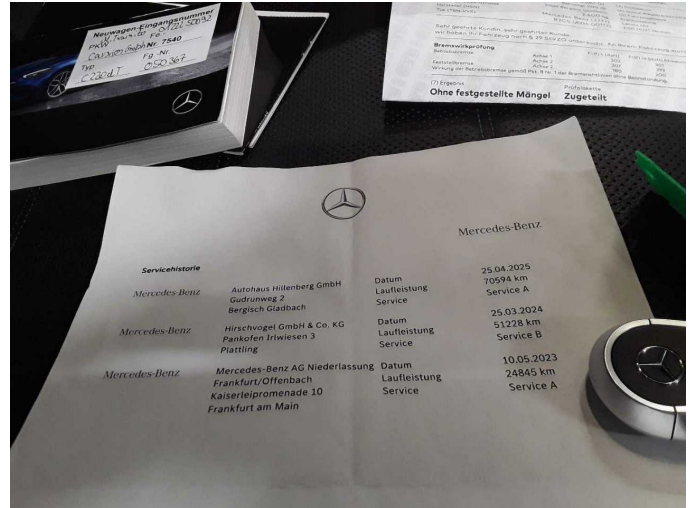

Figure 14: Documents

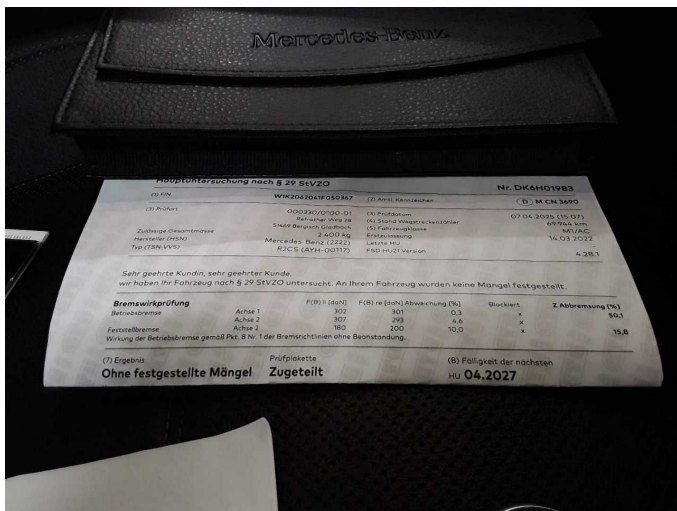

Figure 15: Documents

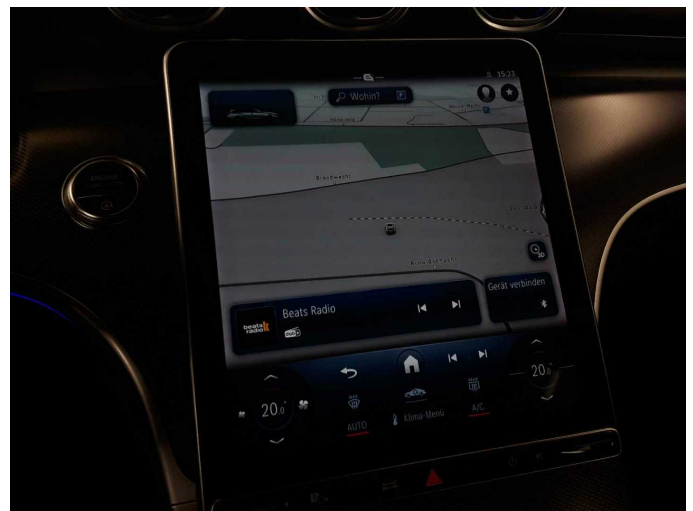

Figure 16: Navigation



Figure 17: Misc.



Figure 18: Misc.



Figure 19: Misc.



Figure 20: Misc.



Figure 21: Misc.



Figure 22: Misc.



Figure 23: Misc.



Figure 24: Misc.



Figure 25: Misc.



Figure 26: Misc.



Figure 27: Misc.



Figure 28: Misc.

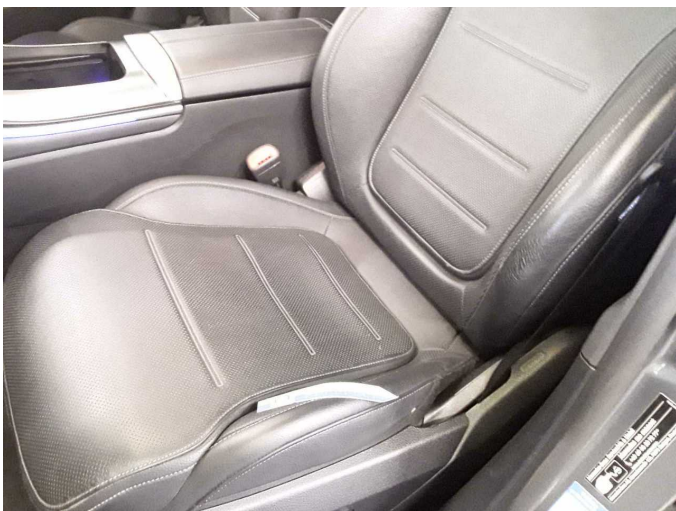

Damage 1: Seat - front: Backrest cover - left side - Worn - Smart repair



Damage 1: Seat - front: Backrest cover - left side - Worn - Smart repair



Damage 1: Seat - front: Backrest cover - left side - Worn - Smart repair



Damage 2: Wheel / tyres: Alloy rim - rear right side - Scratch(es) - Loss in value



Damage 2: Wheel / tyres: Alloy rim - rear right side - Scratch(es) - Loss in value



Damage 3: Wheel / tyres: Alloy rim - front left side - Scratched - Loss in value



Damage 3: Wheel / tyres: Alloy rim - front left side - Scratched - Loss in value



Damage 4: Wheel / tyres: Alloy rim - rear left side - Scratched - Loss in value



Damage 4: Wheel / tyres: Alloy rim - rear left side - Scratched - Loss in value



Damage 5: Misc.: Inspection / maintenance - Due - Perform

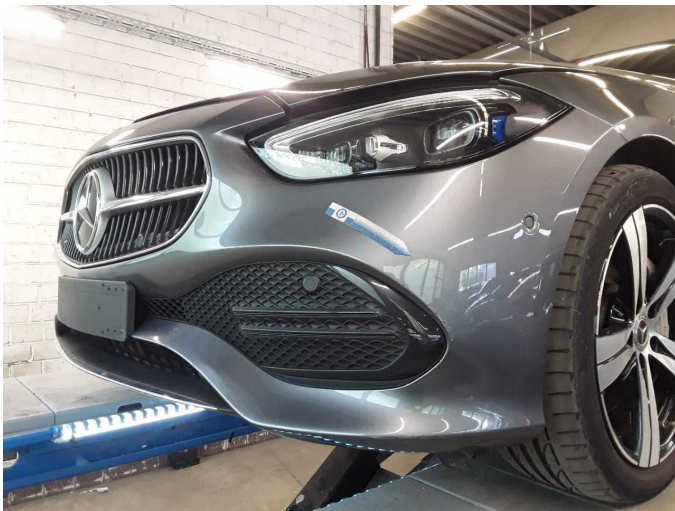

Damage 6: Front bumper: Front bumper (inkl. Blende) - Scratched - Paint



Damage 6: Front bumper: Front bumper (inkl. Blende) - Scratched - Paint



Damage 6: Front bumper: Front bumper (inkl. Blende) - Scratched - Paint



Damage 6: Front bumper: Front bumper (inkl. Blende) - Scratched - Paint



Wear and tear 1: Body: Underbody panelling - Scratched - No deduction



Wear and tear 2: Bonnet: Bonnet - Stone chips - No deduction

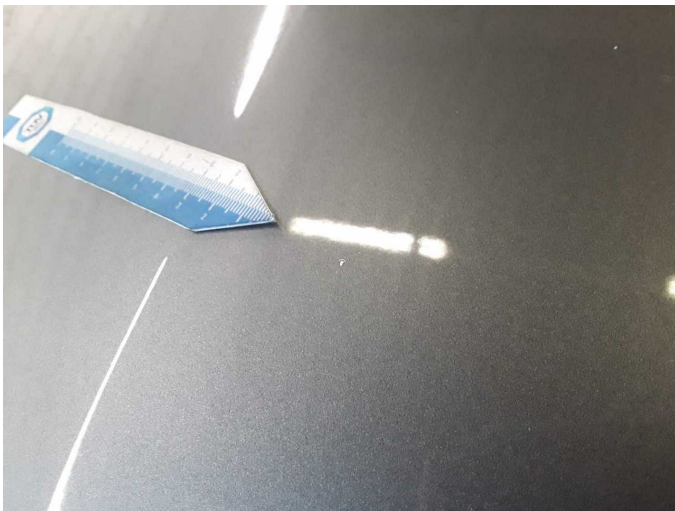

Wear and tear 2: Bonnet: Bonnet - Stone chips - No deduction

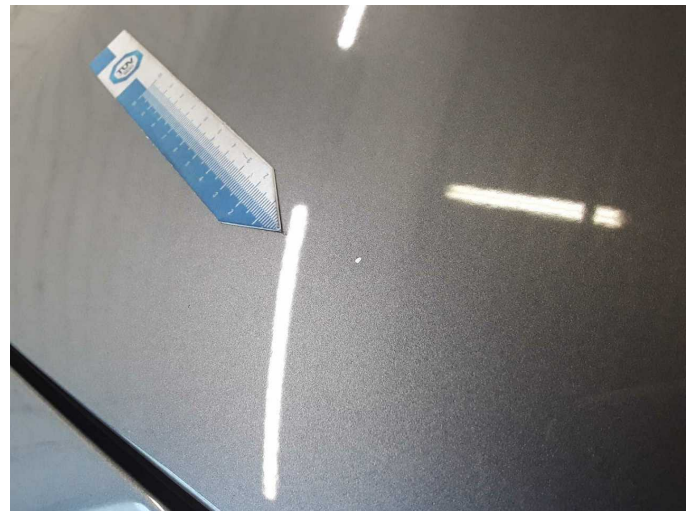

Wear and tear 2: Bonnet: Bonnet - Stone chips - No deduction

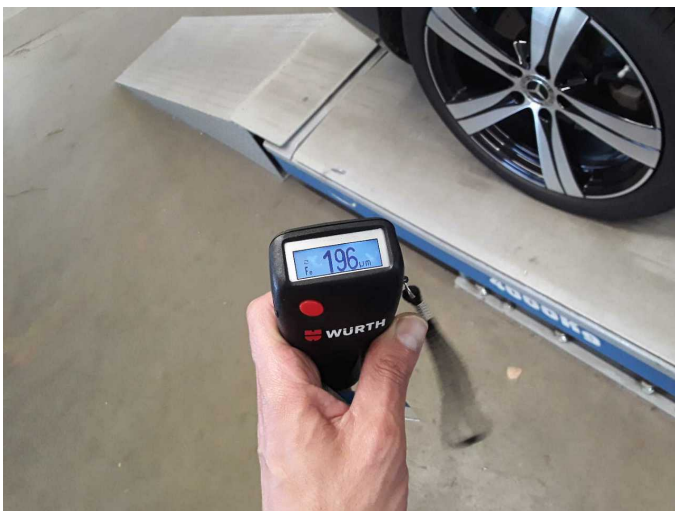

Repainting 1: Side panel - rear right side



Repainting 1: Side panel - rear right side